

NEW LIFT

- LIFT SHAFT SIZE: 1820Wx1750D
- WALL CONSTRUCTION TO BE:
 - INNER SKIN - 100mm 10N 80mm PARTIAL FILL CAVITY
 - OUTER SKIN - 1x COURSE THICK BRICK
 - FINISH & BOND TYPE: TO CLOSELY MATCH (ADJACENT) EXISTING MAIN BUILDING
- LIFT SHAFT SIZE: 1820Wx1750D

02 PROPOSED UPPER GROUND FLOOR
Scale 1:100 @ A1

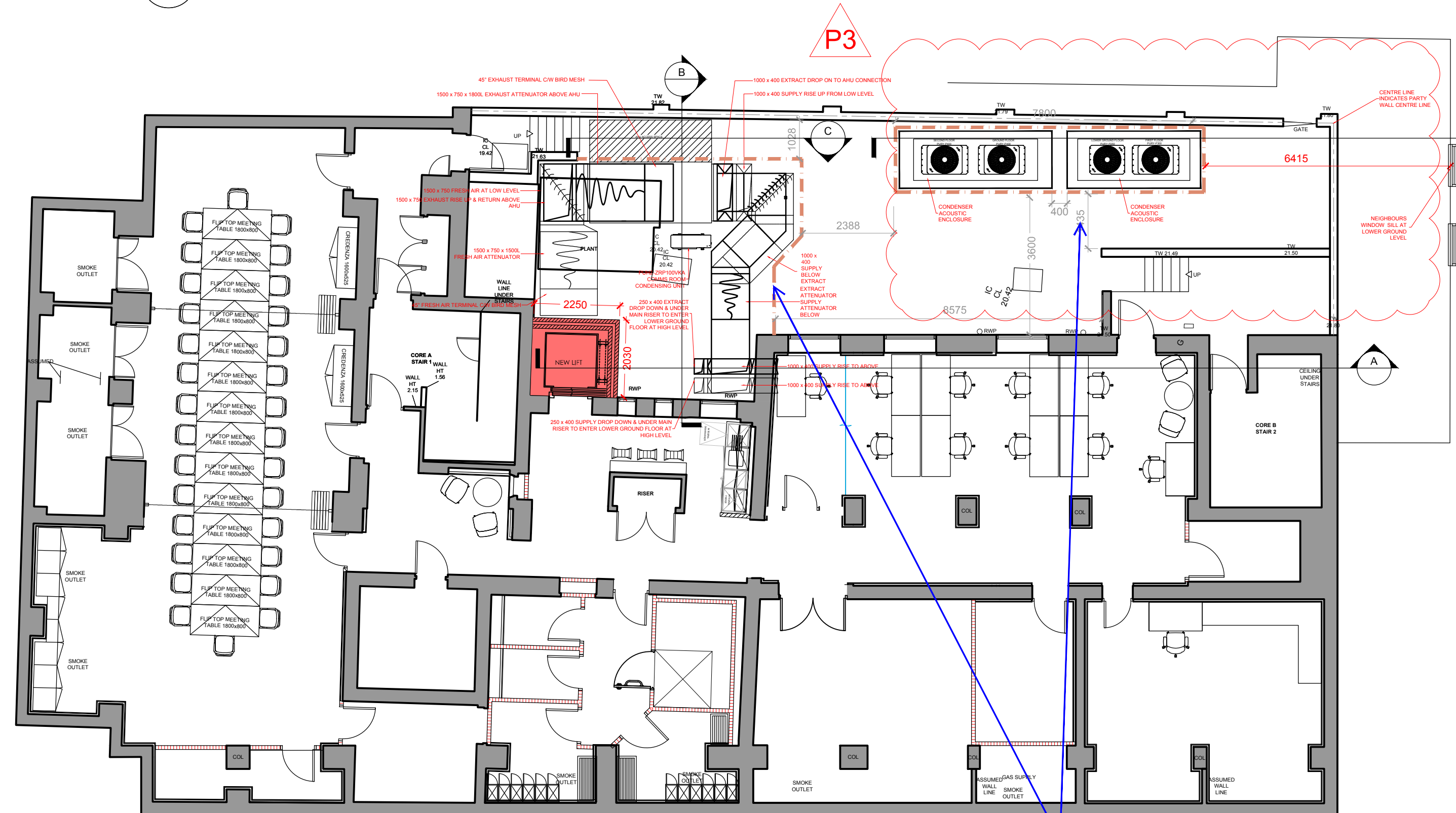

01 PROPOSED LOWER GROUND FLOOR
Scale 1:100 @ A1



06 IMAGE OF PROPOSED FINISH TO ACOUSTIC MECHANICAL PLANT ENCLOSURE



03 SECTION A
PROPOSED TIMBER LATTICE SCREEN TO MECHANICAL PLANT

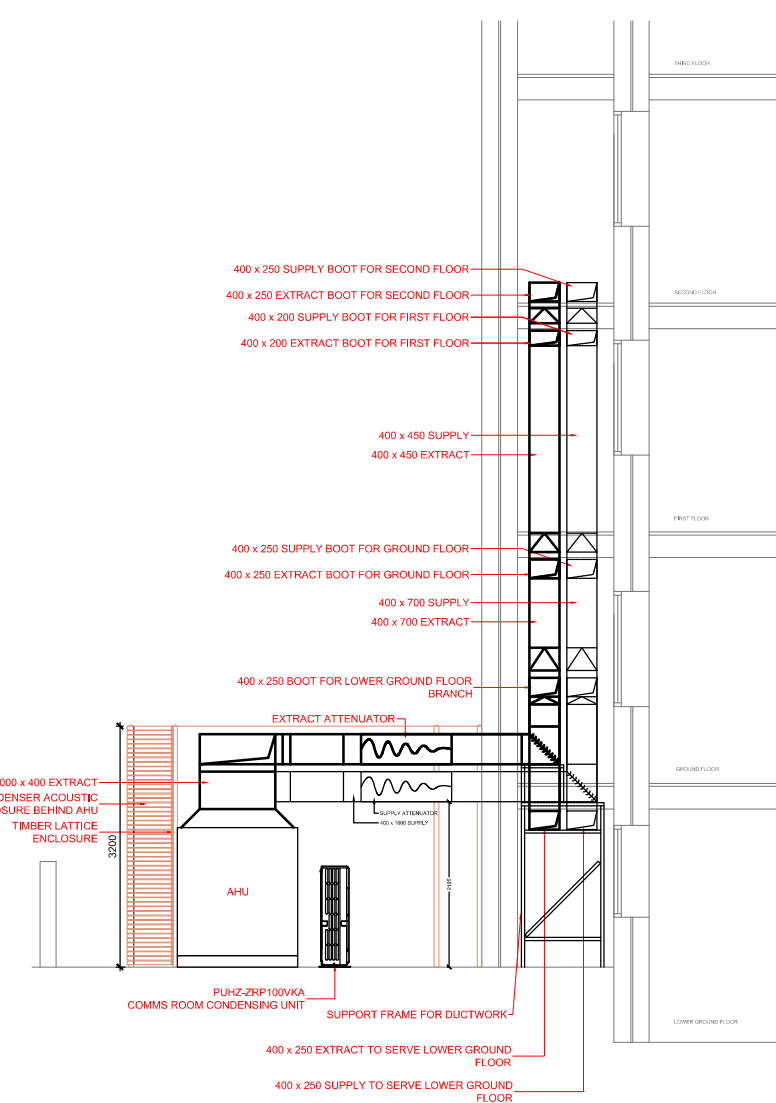

04 SECTION B
PROPOSED TIMBER LATTICE SCREEN TO MECHANICAL PLANT

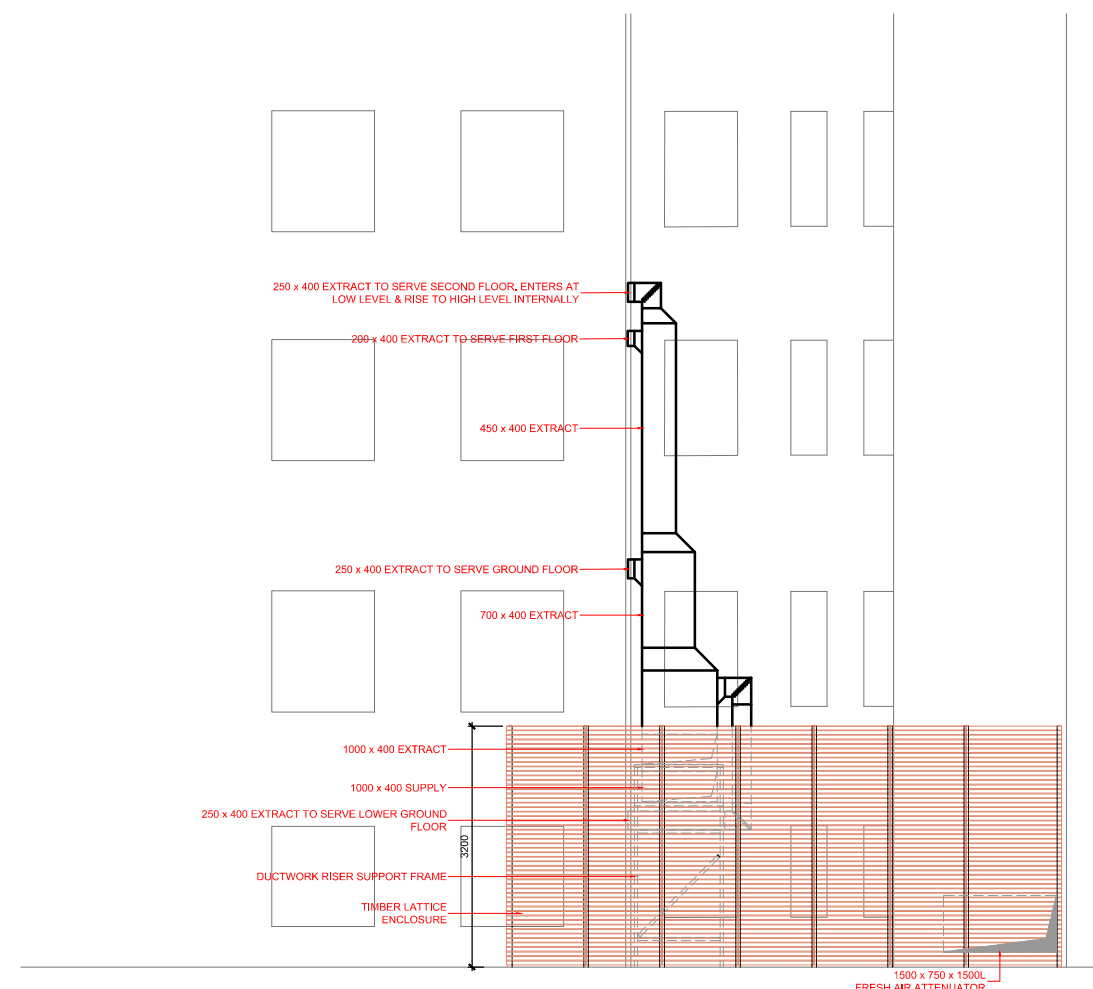

05 ELEVATION C
PROPOSED TIMBER LATTICE SCREEN TO MECHANICAL PLANT



06 ELEVATION D
Scale 1:100 @ A1

NOTE

This drawing is not to be scaled.

Appointed contractors are requested to notify Peldon Rose Limited of any discrepancies or variations relating to setting-out prior to manufacture and construction.

All information is subject to statutory approval and site survey.

The general contractor is to carry out a check site survey to confirm that the design intent can be met and that it is appropriate for the environment in which it is to be installed.

The general contractor is to notify Peldon Rose Limited in writing of all preparation works that are required to be carried out prior of their works.

DRAWING STATUS

FOR APPROVAL

REVISIONS				
REV	DATE	DESCRIPTION	BY	CHK
P1	26.08.16	ISSUE TO LONDON BOROUGH OF CAMDEN FOR REVIEW/COMMENT/APPROVAL	TK	IM/SC



PROJECT

CHURCH HOUSE
86 TAVISTOCK PLACE
LONDON WC1H 9RT

TITLE

PLANNING APPLICATION
PROPOSED PLANS
LOWER & UPPER GROUND

Peldon Rose
Workplace
thinkers
& makers™

Peldon Rose Limited
Sterling House, 42 Worple Road
London SW19 4EQ
Telephone: 020 8971 7777
web: www.peldonrose.com

DATE	SHEET	DRAWN BY
17.05.2016	A1	MS
SCALE	FILE REF.	CHECKED BY
1:100 @ A1	/	TK

PROJECT NUMBER	FLOOR/TYPE	NUMBER	REVISION
EN1938	SK	11	P1

This drawing is protected under copyright and at no time should this drawing be reproduced in whole or in part without the permission of Peldon Rose Limited.

