

Right Side ELEVATION  
(EXISTING)

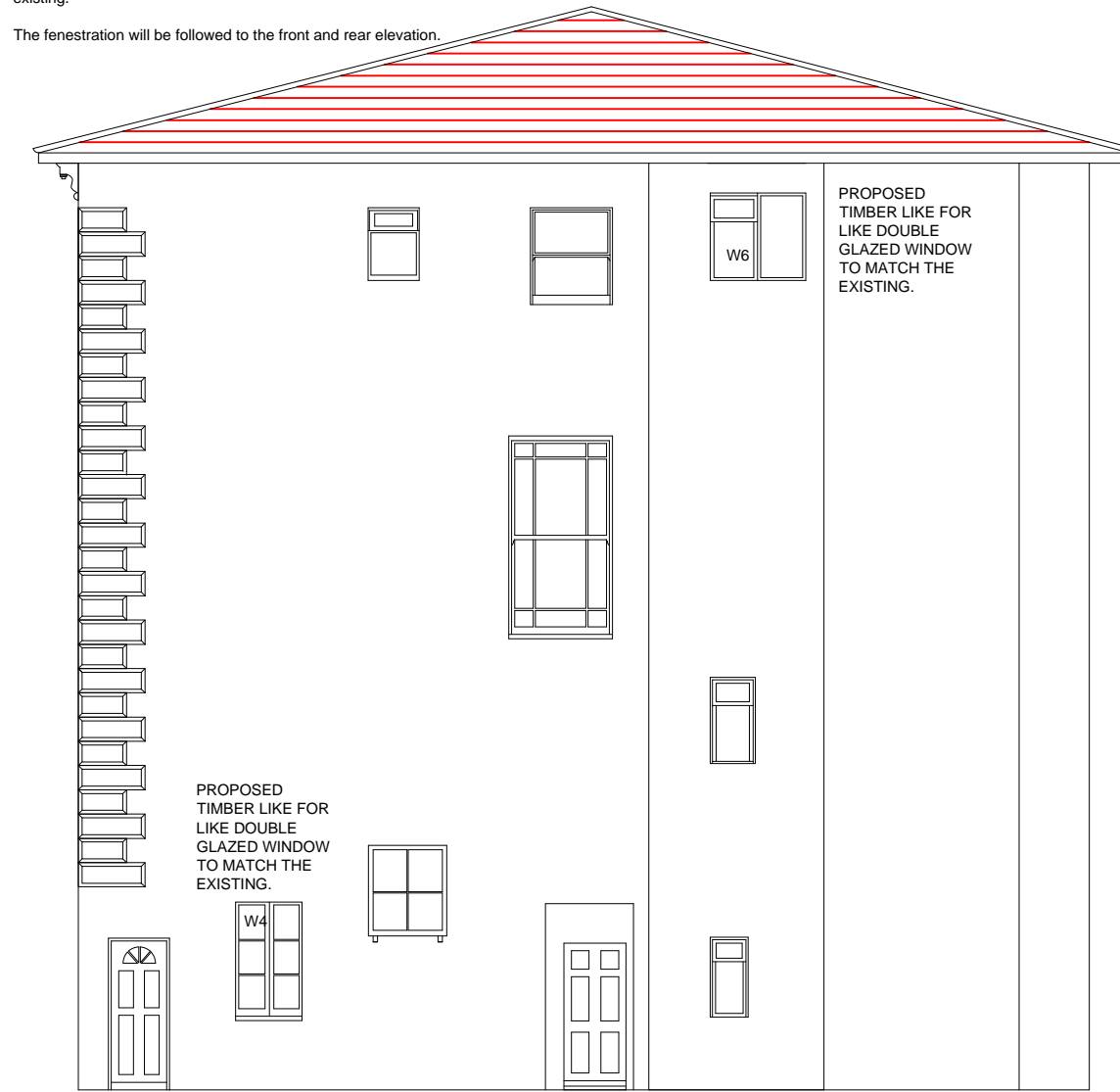

Right Side ELEVATION  
(PROPOSED)

PROPOSALS:

The proposals are for replacement of the existing timber sash single glazed windows at the front, rear and side of the property.

The proposed windows are timber like for like double glazed units to current building regulations as per attached details to match existing.

The fenestration will be followed to the front and rear elevation.

Notes:

10 Meter

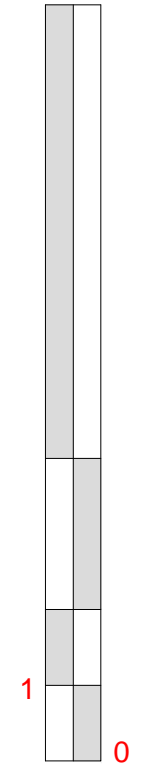

1:100

WALKER MANAGEMENT

EMPLOYER'S AGENTS & PROJECT MANAGERS  
LION HOUSE, 242 BALLARDS LANE  
LONDON N12 0EP  
TEL: 020 8446 5537  
E-MAIL: INFO@WALKERMANAGEMENT.CO.UK

TITLE  
PROPOSED SIDE ELEVATIONS

PROJECT  
NO.3, BELSIZE SQUARE, NW3 4HT

CLIENT  
CIRCLE 33 HOUSING / KIER

SCALE: AS IDENTIFIED  
CAD FILE: 2925  
DATE: 28.07.16  
DRAWN BY: AK  
CHECKED:

PROJECT NO.	DRAWING NO.	REVISION
2925	2925/WM/04	-