

Email: planning@camden.gov.uk
Phone: 020 7974 4444
Fax: 020 7974 1680

Development Management
Camden Town Hall Extension
Argyle Street
London WC1H 8EQ

Application for consent to display an advertisement(s).
Town and Country Planning (Control of Advertisement) Regulations 2007

Publication of applications on planning authority websites.

Please note that the information provided on this application form and in supporting documents may be published on the Authority's website.
If you require any further clarification, please contact the Authority's planning department.

1. Applicant Name, Address and Contact Details

Title:	<input type="text"/>	First Name:	<input type="text" value="JESSICA"/>	Surname:	<input type="text" value="LITTLETON"/>
Company name:	<input type="text" value="FIREZZA"/>				
Street address:	<input type="text" value="HUNTON HOUSE"/>				
	<input type="text" value="OXFORD ROAD"/>			Telephone number:	<input type="text"/>
	<input type="text"/>			Mobile number:	<input type="text"/>
Town/City:	<input type="text" value="UXBRIDGE"/>			Fax number:	<input type="text"/>
Country:	<input type="text"/>			Email address:	<input type="text"/>
Postcode:	<input type="text" value="UB8 1HU"/>			<input type="text"/>	
Are you an agent acting on behalf of the applicant?					
<input checked="" type="radio"/> Yes <input type="radio"/> No					

2. Agent Name, Address and Contact Details

Title:	<input type="text"/>	First Name:	<input type="text" value="CHRIS"/>	Surname:	<input type="text" value="MOSELING"/>
Company name:	<input type="text" value="BUTLER ASSOCIATES"/>				
Street address:	<input type="text" value="24 CHIPSTEAD STATION PARADE"/>				
	<input type="text"/>			Telephone number:	<input type="text" value="02082246696"/>
	<input type="text"/>			Mobile number:	<input type="text"/>
Town/City:	<input type="text" value="CHIPSTEAD"/>			Fax number:	<input type="text"/>
Country:	<input type="text" value="United Kingdom"/>			Email address:	<input type="text"/>
Postcode:	<input type="text" value="CR5 3TE"/>			<input type="text" value="cm@bassoc.co.uk"/>	

3. Site Address Details

Full postal address of the site (including full postcode where available)

House: Suffix:

House name:

Street address:

Town/City:

Postcode:

Description of location or a grid reference
(must be completed if postcode is not known):

Easting:

Northing:

Description:

4. Pre-application Advice

Has assistance or prior advice been sought from the local authority about this application?

☐ Yes ☒ No

5. Neighbour and Community Consultation

Have you consulted your neighbours or the local community about the proposal?

☐ Yes ☒ No

6. Authority Employee/Member

With respect to the Authority, I am:

- (a) a member of staff
- (b) an elected member
- (c) related to a member of staff
- (d) related to an elected member

Do any of these statements apply to you?

☐ Yes ☒ No

7. Type of Proposed Advertisement(s)

Please describe the proposed advertisement(s):

How many of the following type of advertisements are you applying for?

Fascia sign(s) Projecting or hanging sign(s) Hoarding(s) Other

8. Location of Advertisement(s)

Is the advertisement(s) you are applying for already in place?

☐ Yes ☒ No

Is an existing advertisement(s) to be removed and replaced by the advertisement(s) in this proposal?

☒ Yes ☐ No ☐ Not Applicable

If Yes to either or both above, please show the existing sign(s) on an elevation drawing or photograph and state the references for the drawing(s) or photograph(s).

Will the proposed advertisement(s) project over a footpath or other public highway?

☒ Yes ☐ No

9. Advertisement(s) Period

Please state the period of time for which consent is sought for the advertisement

From: 30/06/2016

To: 10/06/2021

10. Interest in the Land

Does the applicant own the land or buildings where the adverts are to be placed?

☐ Yes ☒ No

If No, has the permission of the owner or any other person entitled to give permission for the display of an advertisement been obtained?

☒ Yes ☐ No

11 (a). Details of Proposed Advertisement(s) - Fascia Sign

What is the height from the ground to the base of the advertisement (in metres)?

3.70 m

What is the maximum projection of the advertisement from face of building (in metres)?

0.10 m

What are the dimensions of the proposed advertisement?

Height: 0.38 x Width: 1.80 x Depth: 0.10 metres

What materials will the sign be made of?

ACRYLIC

What is the maximum height of any of the individual letters and symbols (in centimetres)?

38 cm

The colour of text and background:

BLACK ON WHITE

Will the sign be illuminated?

☒ Yes ☐ No

Will the sign be illuminated internally or externally?

☒ Internally ☐ Externally

Illuminance Levels:

600.00 cd/m

Will the illumination be static or intermittent?

☒ Static ☐ Intermittent

11 (b). Details of Proposed Advertisement(s) - Hanging Sign

What is the height from the ground to the base of the advertisement (in metres)?

3.70 m

What is the maximum projection of the advertisement from face of building (in metres)?

0.75 m

What are the dimensions of the proposed advertisement?

Height: 0.55 x Width: 0.70 x Depth: 0.10 metres

What materials will the sign be made of?

ACRYLIC

What is the maximum height of any of the individual letters and symbols (in centimetres)?

18 cm

The colour of text and background:

BLACK / WHITE

Will the sign be illuminated?

☒ Yes ☐ No

Will the sign be illuminated internally or externally?

☐ Internally ☒ Externally

Illuminance Levels:

600.00 cd/m

Will the illumination be static or intermittent?

☒ Static ☐ Intermittent

12. Site Visit

Can the site be seen from a public road, public footpath, bridleway or other public land? ☒ Yes ☐ No

If the planning authority needs to make an appointment to carry out a site visit, whom should they contact? (Please select only one)

☒ The agent ☐ The applicant ☐ Other person

13. Declaration

I/we hereby apply for planning permission/consent as described in this form and the accompanying plans/ drawings and additional information. I/we confirm that, to the best of my/our knowledge, any facts stated are true and accurate and any opinions given are the genuine opinions of the person(s) giving them.



Date

10/06/2016

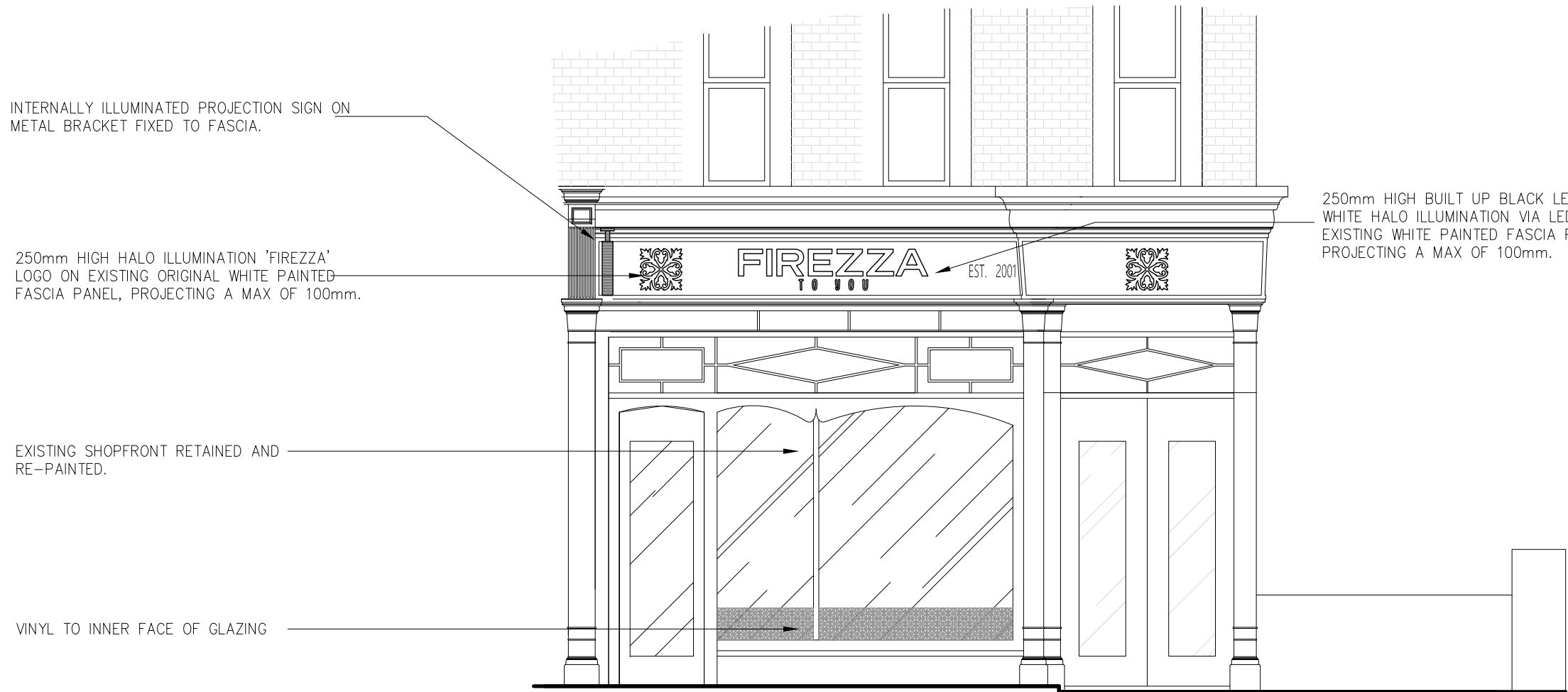

01 PROPOSED WEST END LANE ELEVATION
02 SCALE 1:50

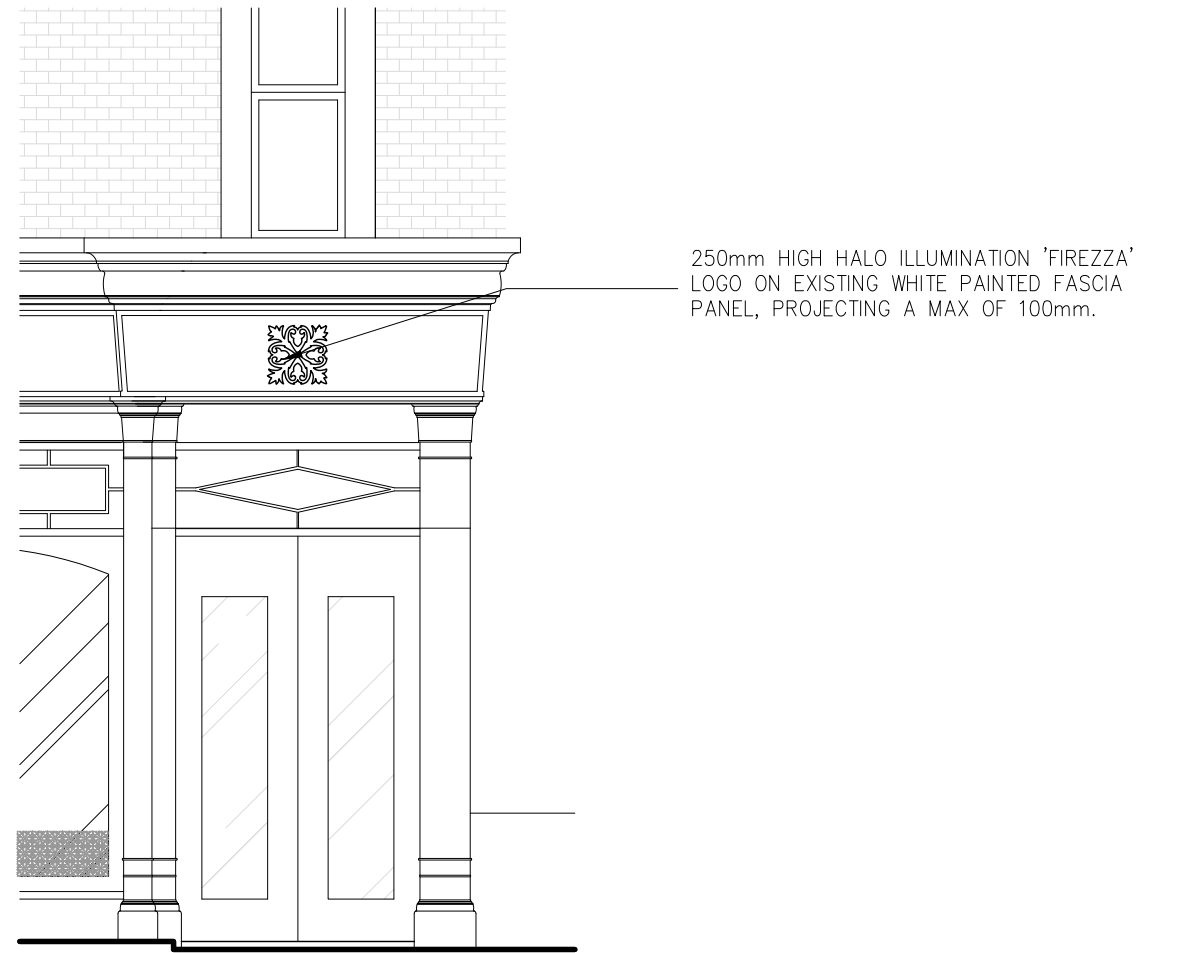

02 PROPOSED ENTRANCE ELEVATION
02 SCALE 1:50



03 PROPOSED PARK ROAD ELEVATION
02 SCALE 1:50

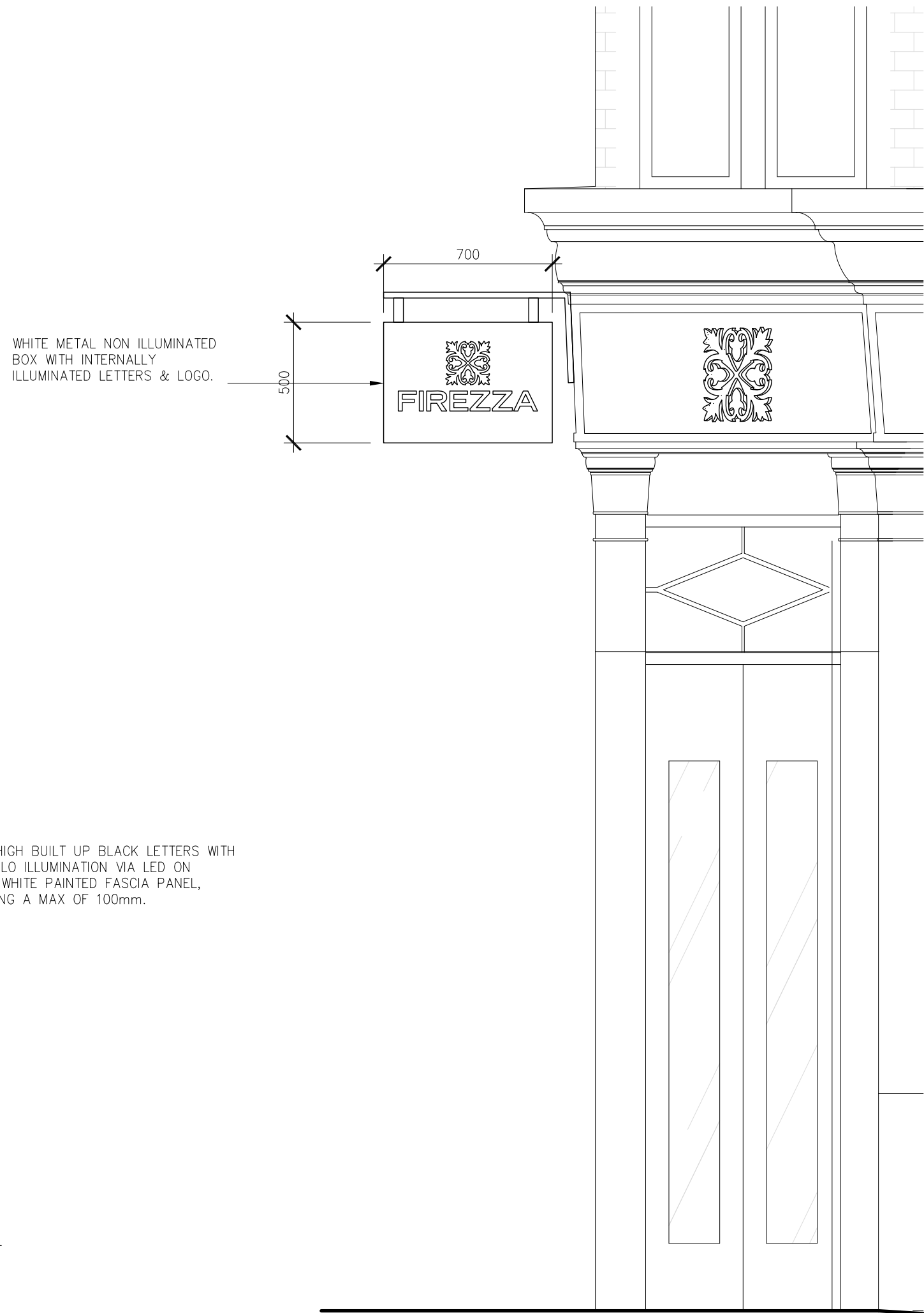

04 PROPOSED PROJECTING SIGN ELEVATION
02 SCALE 1:50

NOTES :
ALL SETTING OUT MUST BE CHECKED ON SITE
ALL LEVELS MUST BE CHECKED ON SITE
ALL FIXINGS AND WEATHERINGS MUST BE CHECKED ON SITE
ALL DIMENSIONS MUST BE CHECKED ON SITE
THIS DRAWING MUST BE READ IN CONJUNCTION WITH THE RELEVANT SPECIFICATION CLAUSES
THIS DRAWING MUST NOT BE USED FOR LAND TRANSFER PURPOSES

© BUTLER ASSOCIATES

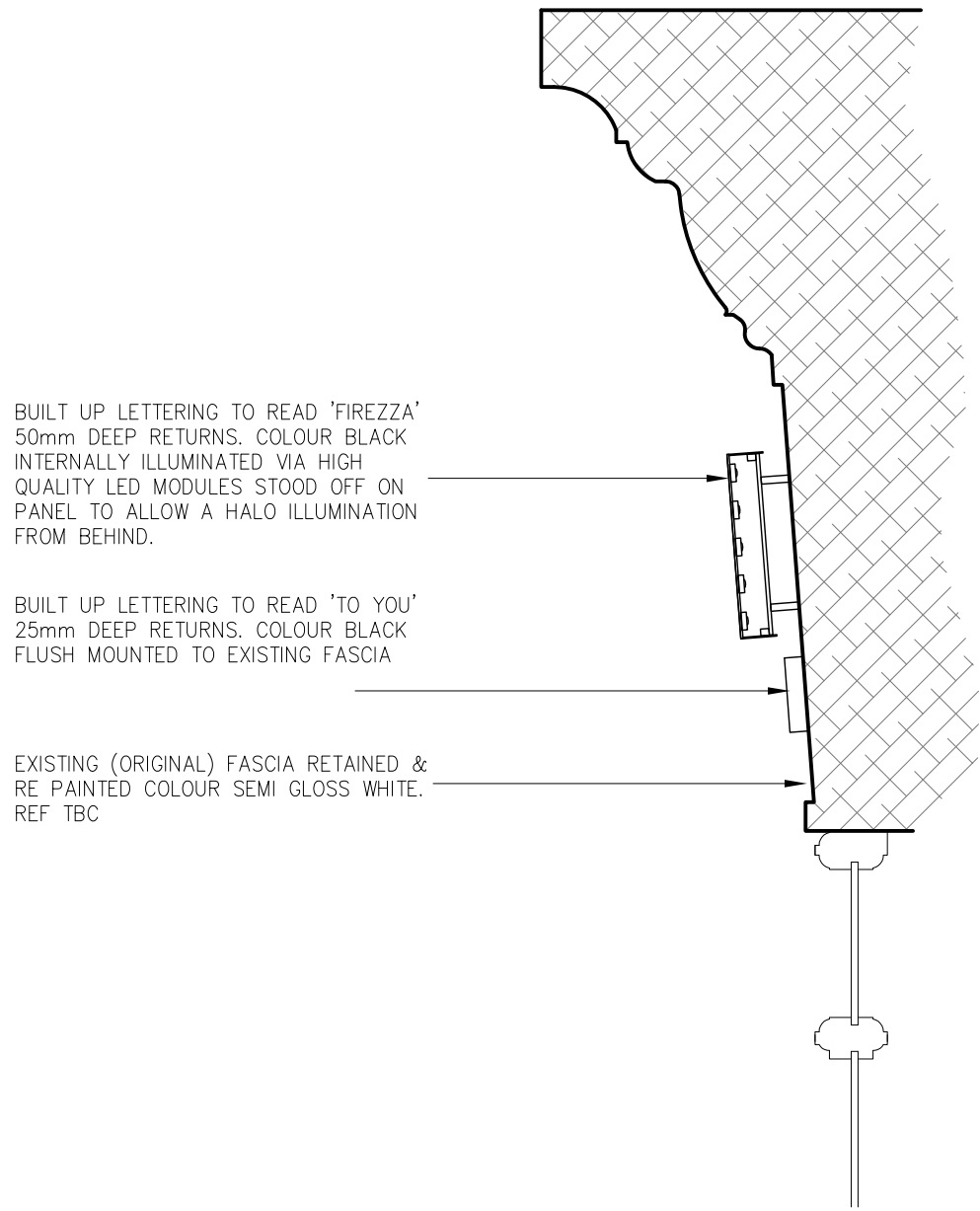

05 PROPOSED FASCIA SIGNAGE SECTION
02 SCALE 1:10

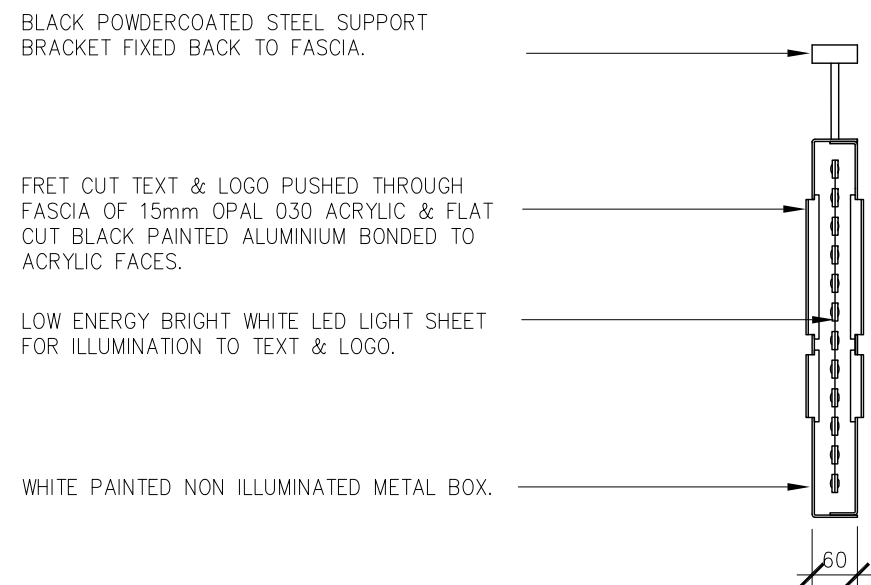

06 PROPOSED PROJECTING SIGN SECTION
02 SCALE 1:10

B	19.8.16	SIGNAGE DETAIL ADDED
A	11.8.16	GENERAL REVISIONS TO SIGNAGE
revision	date	notes

BUTLER ASSOCIATES
ARCHITECTURE DESIGN & PROJECT MANAGEMENT
24, CHIPSTEAD STATION PARADE, CHIPSTEAD, CR5 3TE
T 020 8224 6696 F 01737 553865 E mail@bassoc.co.uk

Client



Location

255 WEST END LANE
LONDON NW6

Drawing

PROPOSED EXTERNAL
ELEVATIONS

Date
JUNE 2016

Scale @ A3 = 1:100
Scale @ A1 = 1:50

Drawing No.

1642/P02

Rev.

B

NOTES :
ALL SETTING OUT MUST BE CHECKED ON SITE
ALL LEVELS MUST BE CHECKED ON SITE
ALL FIXINGS AND WEATHERINGS MUST BE CHECKED ON SITE
ALL DIMENSIONS MUST BE CHECKED ON SITE
THIS DRAWING MUST BE READ IN CONJUNCTION WITH THE RELEVANT SPECIFICATION CLAUSES
THIS DRAWING MUST NOT BE USED FOR LAND TRANSFER PURPOSES

© BUTLER ASSOCIATES

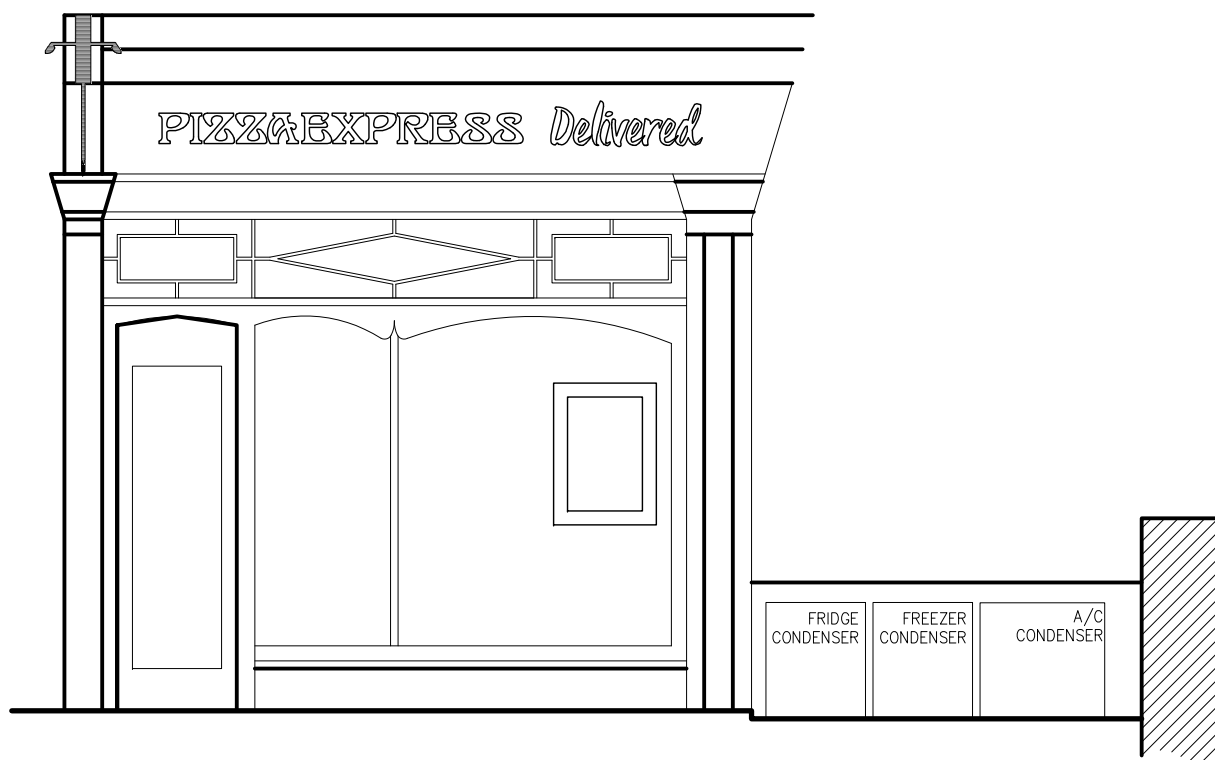

01 EXISTING SIDE ELEVATION
02 SCALE 1:50

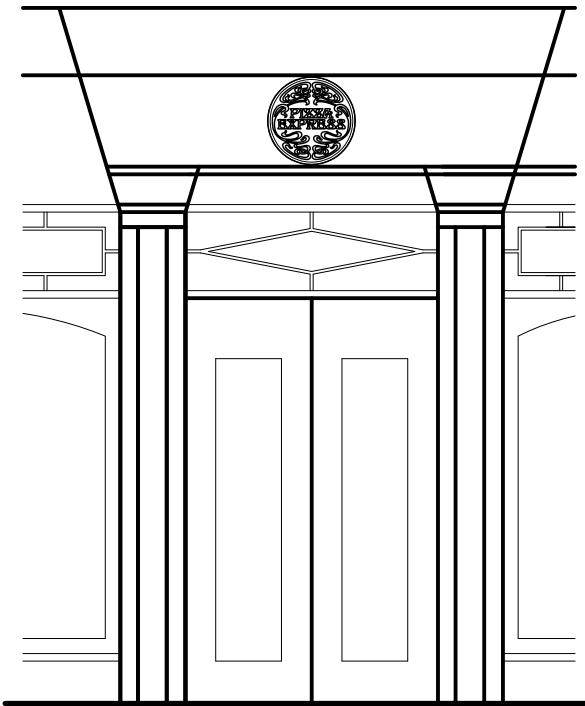

02 EXISTING FRONT ELEVATION
02 SCALE 1:50



03 EXISTING SIDE ELEVATION
02 SCALE 1:50

revision	date	notes

BUTLER ASSOCIATES
ARCHITECTURE DESIGN & PROJECT MANAGEMENT
24, CHIPSTEAD STATION PARADE, CHIPSTEAD, CR8 3TE
T 020 8224 6696 F 01737 553865 E mail@bassoc.co.uk

Client



Location

255 WEST END LANE
LONDON NW6

Drawing

EXISTING EXTERNAL
ELEVATIONS

Date	Scale @ A3 = 1:100 Scale @ A1 = 1:50
JUNE 2016	
Drawing No.	Rev.

1642/P01

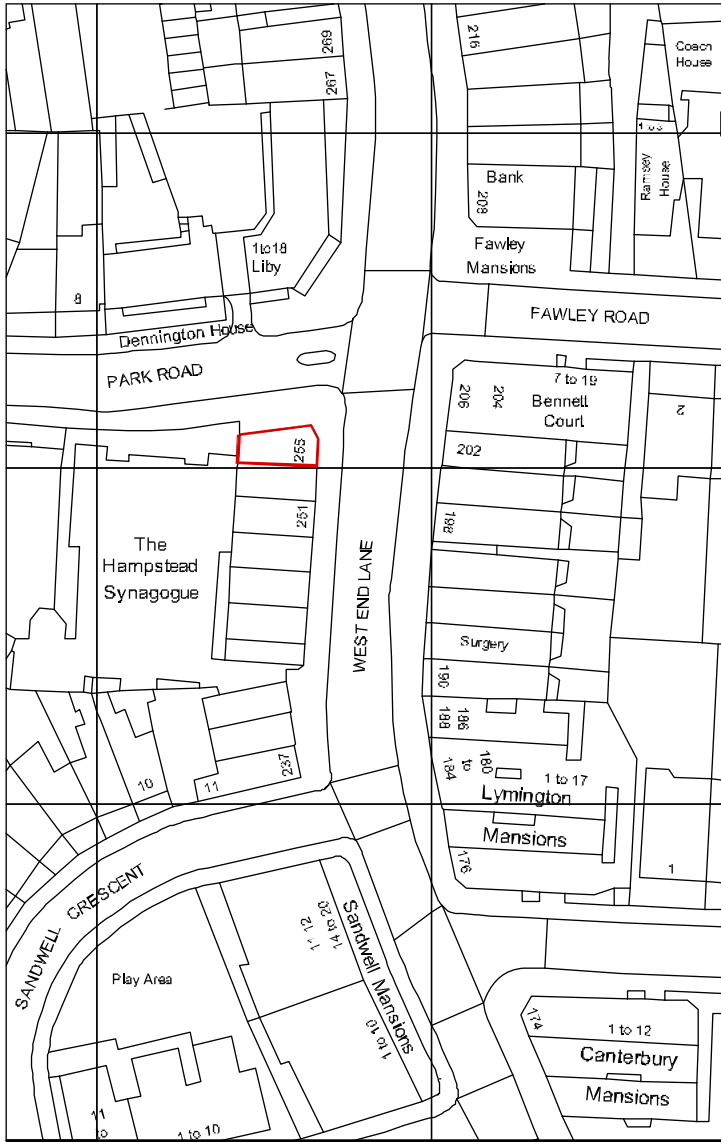

Ordnance Survey, (c) Crown Copyright 2015. All rights reserved. Licence number 100022432

01 SITE LOCATION PLAN
D100 1:1250



02 SITE LOCATION PLAN
D100 1:500

revision	date	notes



Proposed: Black letters with white halo illumination mounted to the existing a re-painted fascia. Internally illuminated projection sign.



Existing

Revisions



TECHNICAL SIGNS

Drawn by Rob

Project
Firezza
West End Lane

Date 10.8.16

Revision C

