

EXISTING GROUND FLOOR PLAN

These drawings have been prepared for the purpose of obtaining planning permission only. Use of these drawings for any other purpose, including construction, is at the user's risk. The drawings are not to be used for any other purpose without the written consent of the author. All dimensions and levels shown are to be verified on site. Proposed layouts are subjected to amendment as a result of the reinforcement of existing floor, wall, roof structures by structural engineers.

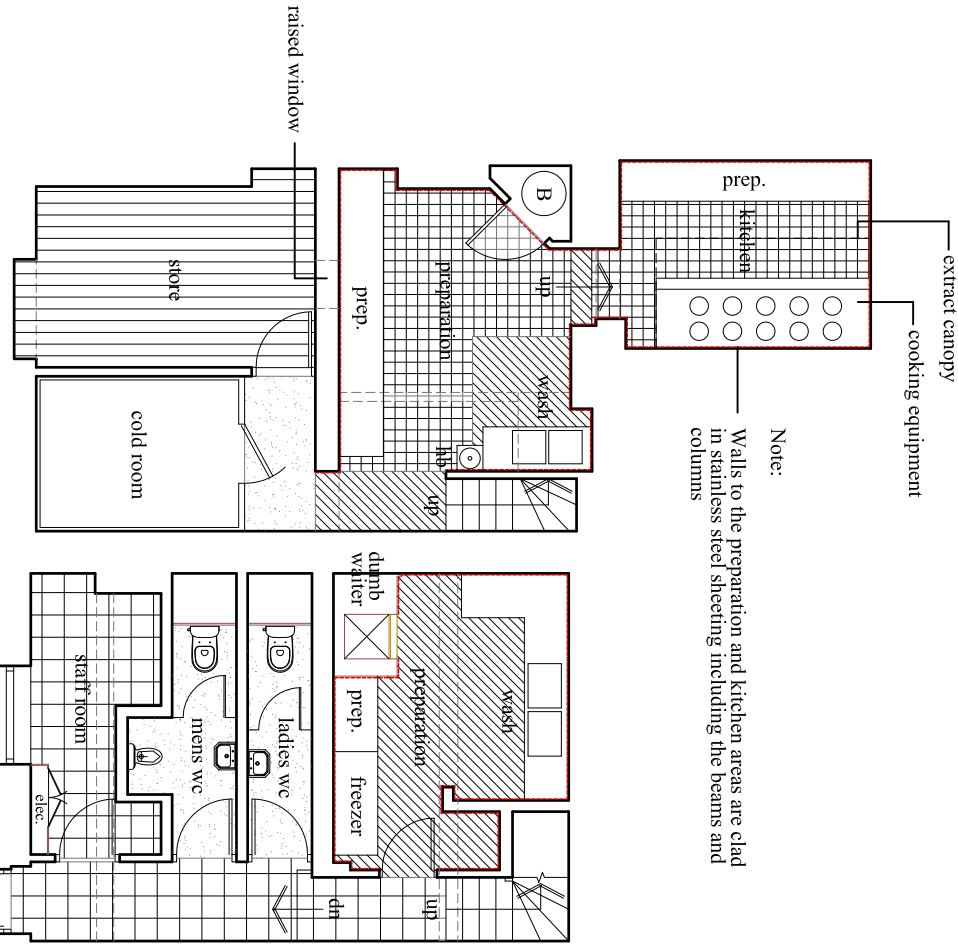

EXISTING BASEMENT FLOOR PLAN

No.16

No.15

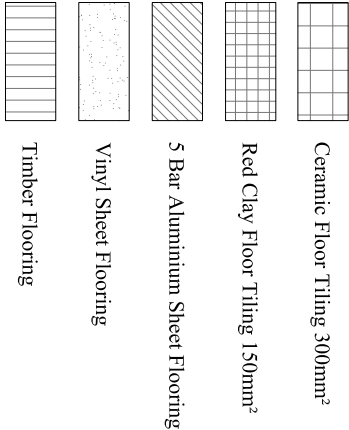
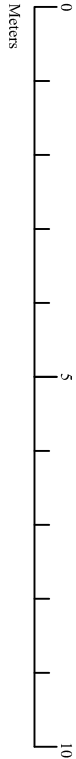

PLANNING

man & man p l a n n i n g		PROJECT: CHILLY COOL 15 - 16 LEIGH ROAD LONDON WC1H 9EW	SCALE: 1:100@A3
Unit 20, Angerstein Business Park London SE10 9RT		TITLE: DRAWING OF EXISTING (WITHOUT THE BENEFIT OF PLANNING APPROVAL)	DRAWN BY: RG DATE: AUGUST 2016 DRAWING NO: MM14 - 149 - 101