

McGregor Associates
 Chartered Architects
 10 Roper Place,
 Marble Arch, NW1 6LE
 Tel: 01622 769755
 Fax: 01622 768407
 email: info@mcgregor.co.uk

MGA

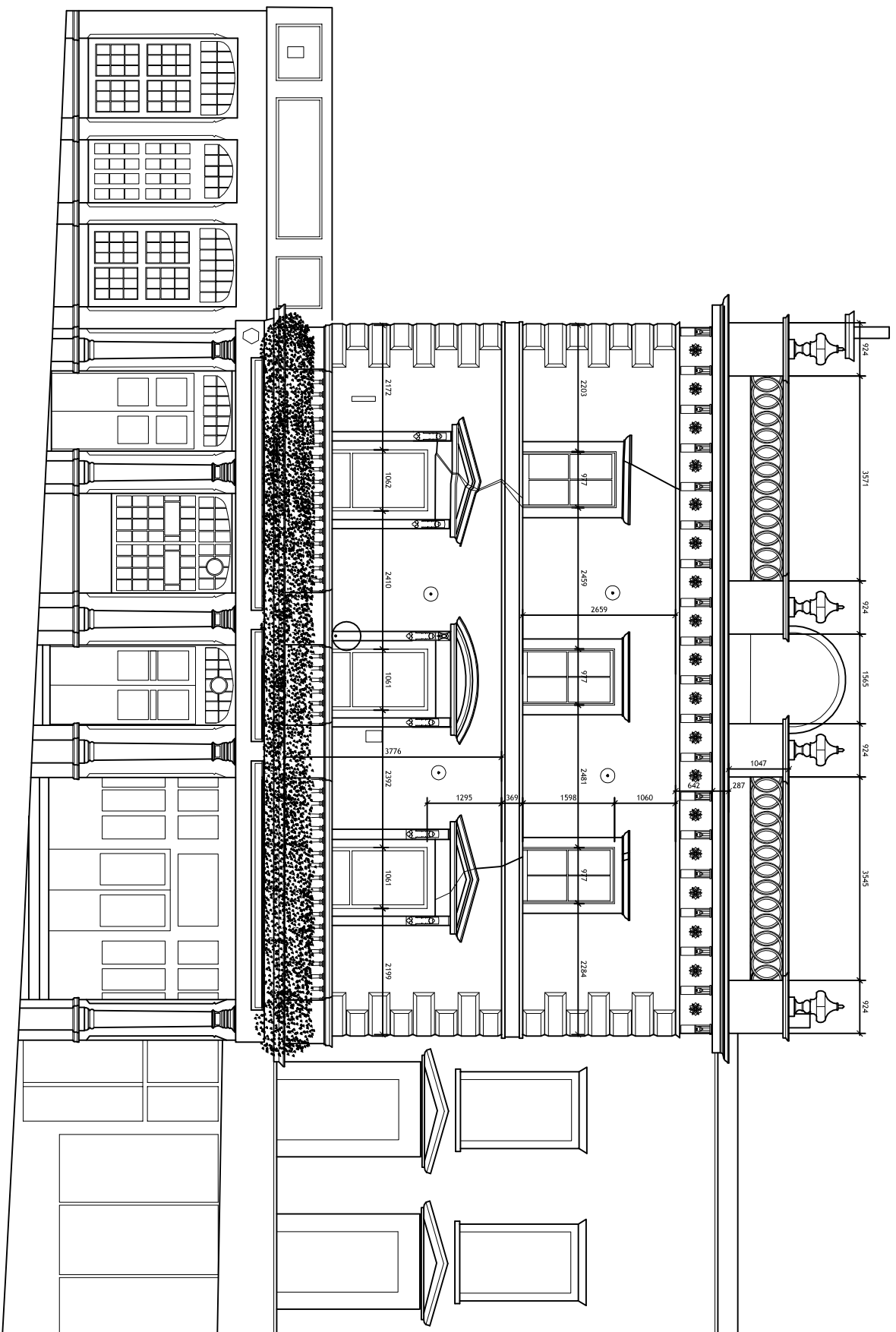

EXISTING FRONT ELEVATION_DIMENSIONS

SCALE 1:100 @ A3

MGA McGregor Associates

client
 Haverstock Hill Ltd
 Wescott House
 35 Portland Place,
 London, W1B 1AE

project
 New Residential Development
 94 Haverstock Hill
 London
 NWS 28D

drawing
 PLANNING DRAWING
 Existing Front Elevation
 Dimension Survey

date	scale	drawn	checked
Aug 2016	1:100@A3	DM	DMG
job no	drawing no	rev	
2016_03	PL 42		