

NOTE:
No dimensions are to be scaled from this drawing.
All contractors must visit the site and be responsible
for taking and checking all dimensions relative to
this work.
The designer must be notified of any discrepancies
in writing.

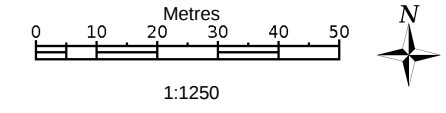

Produced 26 Aug 2016 from the Ordnance Survey MasterMap (Topography) Database and incorporating surveyed revision available at this date.

The representation of a road, track or path is no evidence of a right of way. The representation of features as lines is no evidence of a property boundary.



Supplied by: **Stanfords 26 Aug 2016**
Licence: © Crown Copyright and
database rights 2016 OS100035409
Order Licence Reference: OI1034383
Centre coordinates: 525466 185209

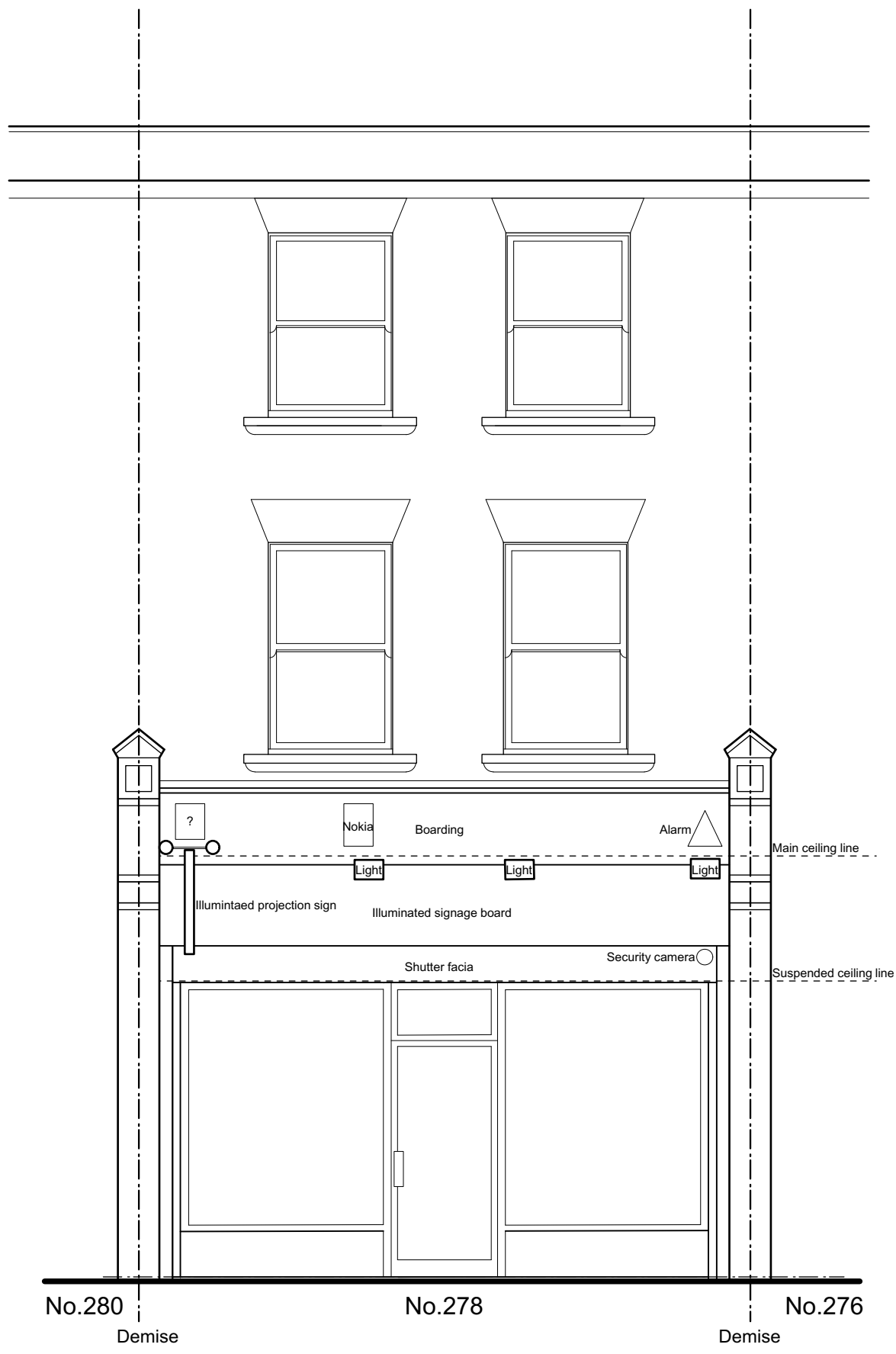

EXISTING FRONT ELEVATION 1:50

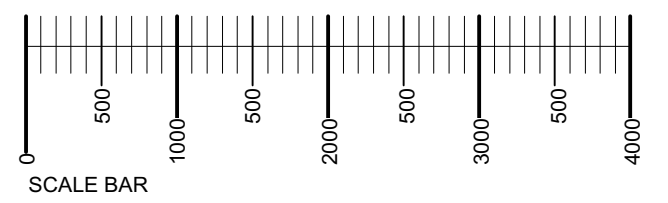

REVISIONS: at design 15 LITTLEWOOD COURT, 152-154 NEW ROAD RICHMOND UPON THAMES, TW9 1JF t: 07980 290 850 e: andrew@atdesignarch.com		
CLIENT:		
TANNIN & OAK		
PROJECT:		
278 WEST END LANE WEST HAMPSTEAD LONDON NW6 1LG		
DRWG TITLE:		
SURVEY: EXISTING FRONT ELEVATION & O/S MAP		
DRWN BY:	SCALE:	
AT	1: 50 @ A3	
DATE:	DRWG No.:	REV:
12/08/16	SV/102	