

This drawing is partly based on information supplied by third parties and as such no guarantee can be made as to its accuracy. The features illustrated are therefore approximate and must be subject to a detailed topographical and/or measured building survey, statutory services enquiries and confirmation of legal boundaries.

Do not scale from this drawing, use figured dimensions only taken from elements as prescribed on the drawing. Figured dimensions when taken from existing elements are from the finished surface. Discrepancies must be reported prior to commencement of any work or fabrication of elements. If in doubt, refer to the contract administrator.

License is hereby granted for the intended user to employ the information contained within this drawing for purposes connected with the related project only. Copyright of this drawing remains solely the property of CeeToo Architecture Limited unless otherwise assigned in writing. Breach of the terms of this licence results in the immediate termination of the licence, the medium and any resulting copies must be returned to CeeToo immediately.

NB EXACT LAYOUT AND DIMENSIONS OF ADJACENT BUILDING ARE NOT KNOWN.

FLUE TO BE ENCLOSED WITH FIRE RATED CONSTRUCTION WITH APPROPRIATE FIRE DAMPERS BETWEEN COMPARTMENTS.

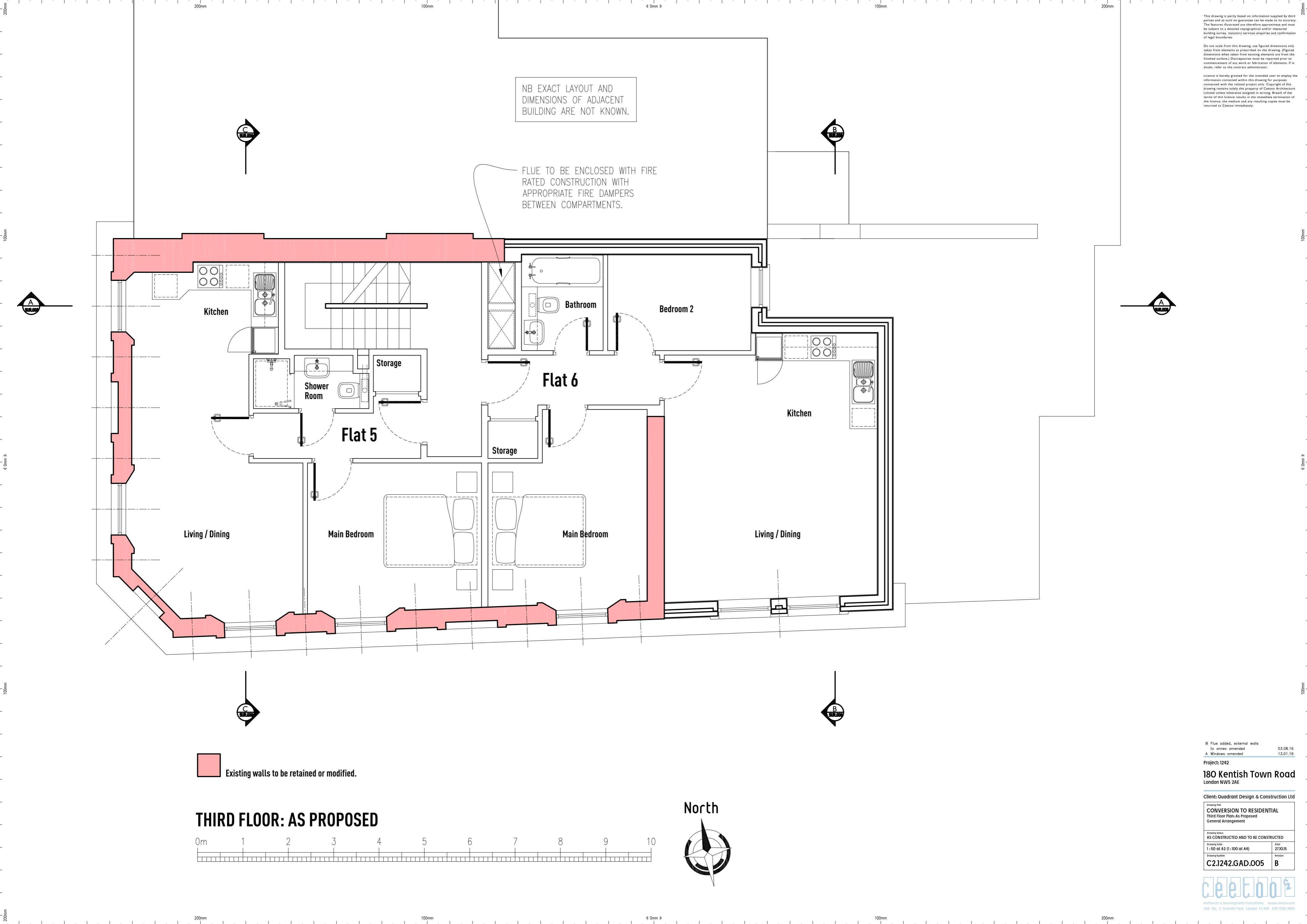

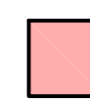
 Existing walls to be retained or modified.

THIRD FLOOR: AS PROPOSED

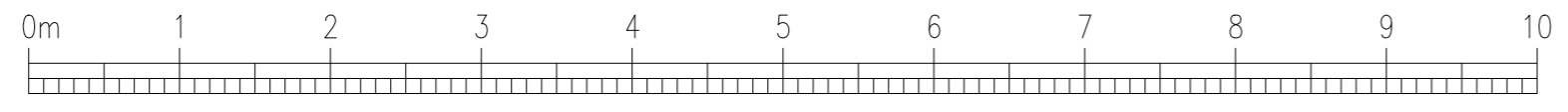

B Flue added, external walls to annex amended 03.08.16
 A Windows amended 13.01.16

Project: 1242
180 Kentish Town Road
 London NW5 2AE

Client: Quadrant Design & Construction Ltd

Drawing Title
CONVERSION TO RESIDENTIAL
 Third Floor Plan: As Proposed
 General Arrangement

Drawing Status	
AS CONSTRUCTED AND TO BE CONSTRUCTED	
Drawing Issue	Date
1:50 at A2 (1:300 at A4)	27.10.15
Drawing Number	Revision
C2.1242.GAD.005	B

