

This drawing is partly based on information supplied by third parties and as such no guarantee can be made as to its accuracy. The features illustrated are therefore approximate and must be subject to a detailed topographical and/or measured building survey, statutory services enquiries and confirmation of legal boundaries.

Do not scale from this drawing; use figured dimensions only taken from elements as prescribed on the drawing. Figured dimensions when taken from existing elements are from the finished surface. Discrepancies must be reported prior to commencement of any work or fabrication of elements. If in doubt, refer to the contract administrator.

License is hereby granted for the intended user to employ the information contained within this drawing for purposes connected with the related project only. Copyright of this drawing remains solely the property of CeeToo Architecture Limited unless otherwise assigned in writing. Breach of the terms of this license results in the immediate termination of the license; the medium and any resulting copies must be returned to CeeToo immediately.

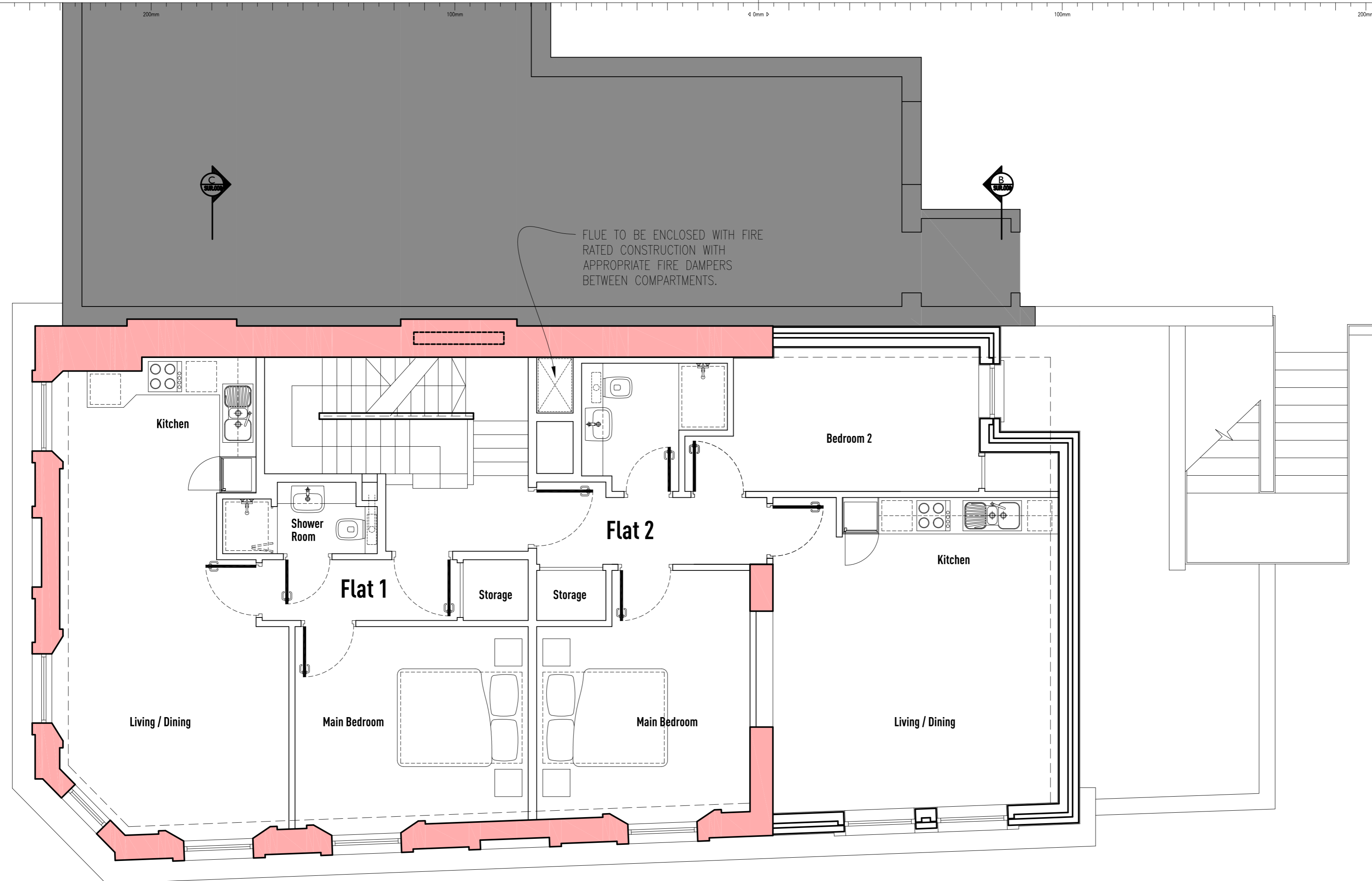

 Existing walls to be retained or modified.

**FIRST FLOOR: AS PROPOSED**

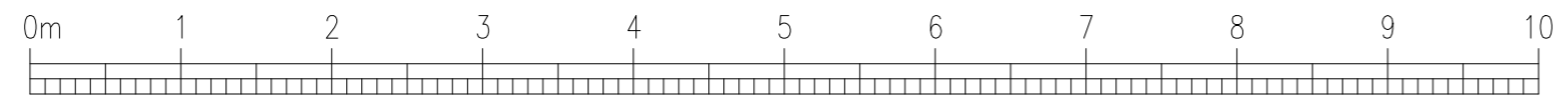

B Flue added, external walls to annex amended 03.08.16  
 A Section lines amended 13.01.16

Project: 1242  
**180 Kentish Town Road**  
 London NW5 2AE

Client: **Ouadrant Design & Construction Ltd**

**CONVERSION TO RESIDENTIAL**  
 First Floor Plans As Proposed  
 General Arrangement

|                                      |          |
|--------------------------------------|----------|
| Drawing Status                       |          |
| AS CONSTRUCTED AND TO BE CONSTRUCTED |          |
| Drawing Scale                        | Date     |
| 1:50 at A2 (1:100 at A4)             | 30.11.15 |
| Drawing Number                       | Revision |
| <b>C2.1242.GAD.003</b>               | <b>B</b> |

