

This drawing is partly based on information supplied by third parties and as such no guarantee can be made to its accuracy. The features illustrated are therefore approximate and must be subject to a detailed topographical and/or measured building survey, statutory services enquiries and confirmation of legal boundaries.

Do not scale from this drawing; use figured dimensions only taken from elements as prescribed on the drawing. (Figured dimensions when taken from existing elements are from the finished surface.) Discrepancies must be reported prior to commencement of any work or fabrication of elements. If in doubt, refer to the contract administrator.

Licence is hereby granted for the intended user to employ the information contained within this drawing for purposes connected with the related project only. Copyright of this drawing remains solely the property of Ceetoo Architecture Limited unless otherwise assigned in writing. Breach of the terms of this licence results in the immediate termination of the licence; the medium and any resulting copies must be returned to Ceetoo immediately.

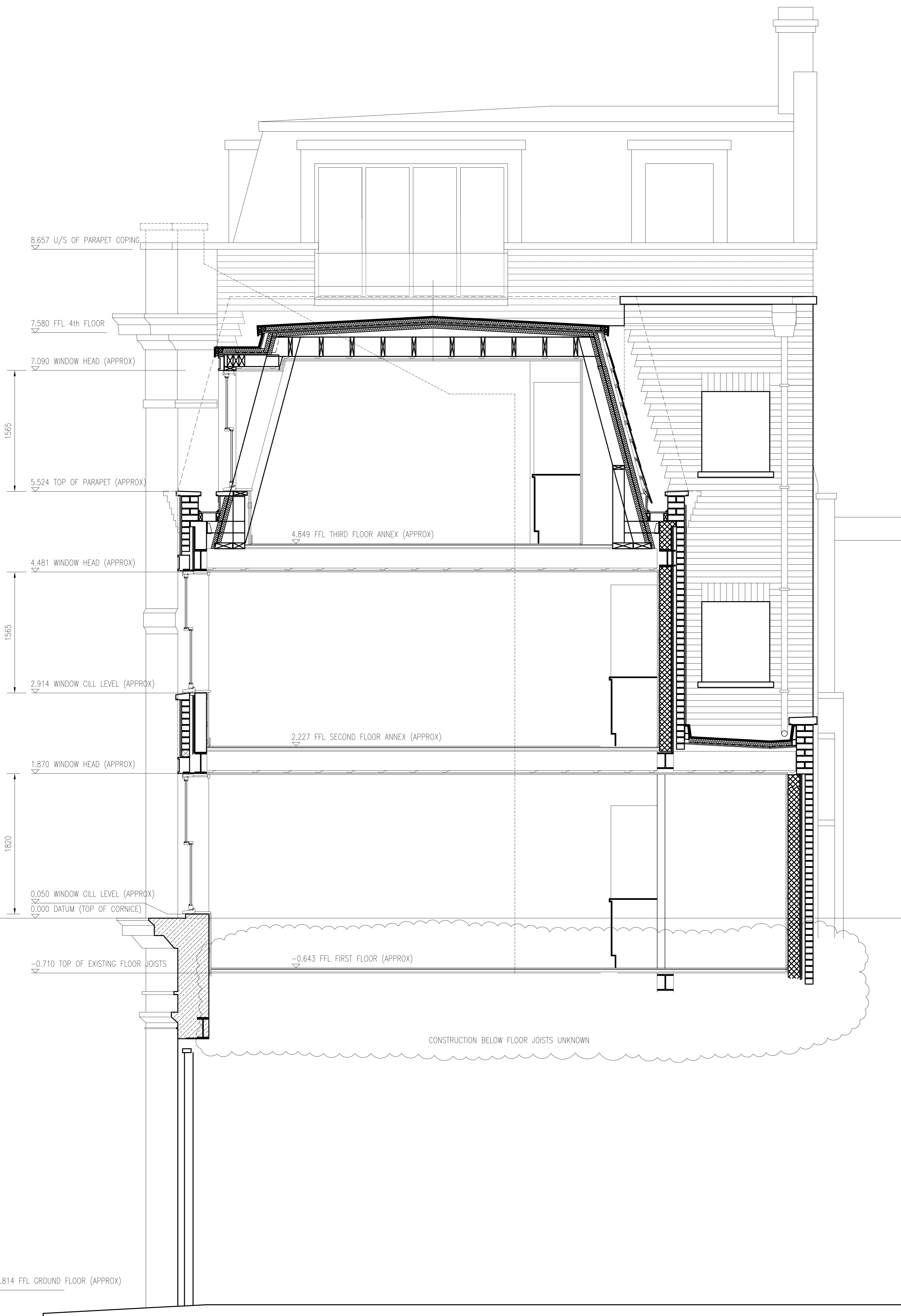

SECTION BB: AS PROPOSED

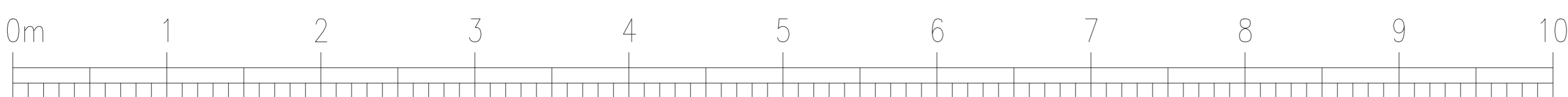

B MINOR REVISIONS 03.08.16
A REVISED TO AS BUILT INFORMATION 29.07.16

Project: 1242
180 Kentish Town Road
London NW5 2AE

Client: **Quadrant Design & Construction Ltd**

Drawing Title	
CONVERSION TO RESIDENTIAL	
Section BB: As Proposed	
General Arrangement	
Approved Planning Drawing Superimposed	
Drawing Status	
AS CONSTRUCTED AND TO BE CONSTRUCTED	
Drawing Scale	Date
1 : 25 at A1 (1 : 100 at A3)	21.04.16
Drawing Number	Revision
C2.1242.GAD.009	B