

THIS DRAWING IS THE PROPERTY OF LANDERS AND ASSOCIATES AND MUST BE RETURNED TO LANDERS AND ASSOCIATES UPON COMPLETION OF THE PROJECT AND WITHOUT THE PERMISSION OF LANDERS AND ASSOCIATES.

DO NOT SCALE FROM THIS DRAWING. ALL DIMENSIONS ARE TO BE CHECKED ON SITE AND ANY DISCREPANCIES REPORTED BACK TO THE ISSUER IMMEDIATELY. UNLESS OTHERWISE SPECIFIED ALL DIMENSIONS SHOWN IN MILLIMETRES

Notes

Drawn by	Designed by	Date	Checked
Drawn by	Designed by	Date	Checked
Drawn by	Designed by	Date	Checked
Drawn by	Designed by	Date	Checked
Drawn by	Designed by	Date	Checked
Drawn by	Designed by	Date	Checked
Drawn by	Designed by	Date	Checked

## LANDERS

AND ASSOCIATES  
Architecture, Building Services, Interior Design, Building Details  
and Project Co-ordination

RAPIER HOUSE, 40-46 LAMBS CONDUIT STREET  
LONDON WC1N 3JL  
TEL: 020 7831 6311 FAX: 020 7831 1826

Project:  
**FLAT 3 REFURBISHMENT  
37 LAMBS CONDUIT STREET  
LONDON WC1N 3NG**

Project Location:  
**FLAT 3  
CLIENT: SARAH ROGERS  
& RUSSELL LEVY**

Drawing Title:  
**REAR ELEVATION - EXISTING  
AND PROPOSED**

Drawing Status:  
**BUILDING REGULATIONS/TENDER**

Project No: 16047	Division: BS	Checked by: RS
Drawn by: AV	Designed by:	Scale of: A3 1:50 @ A3
Date drawn: 30/06/2016	Date plotted:	
Drawing No: <b>16047/04</b>		Revision: <b>A</b>

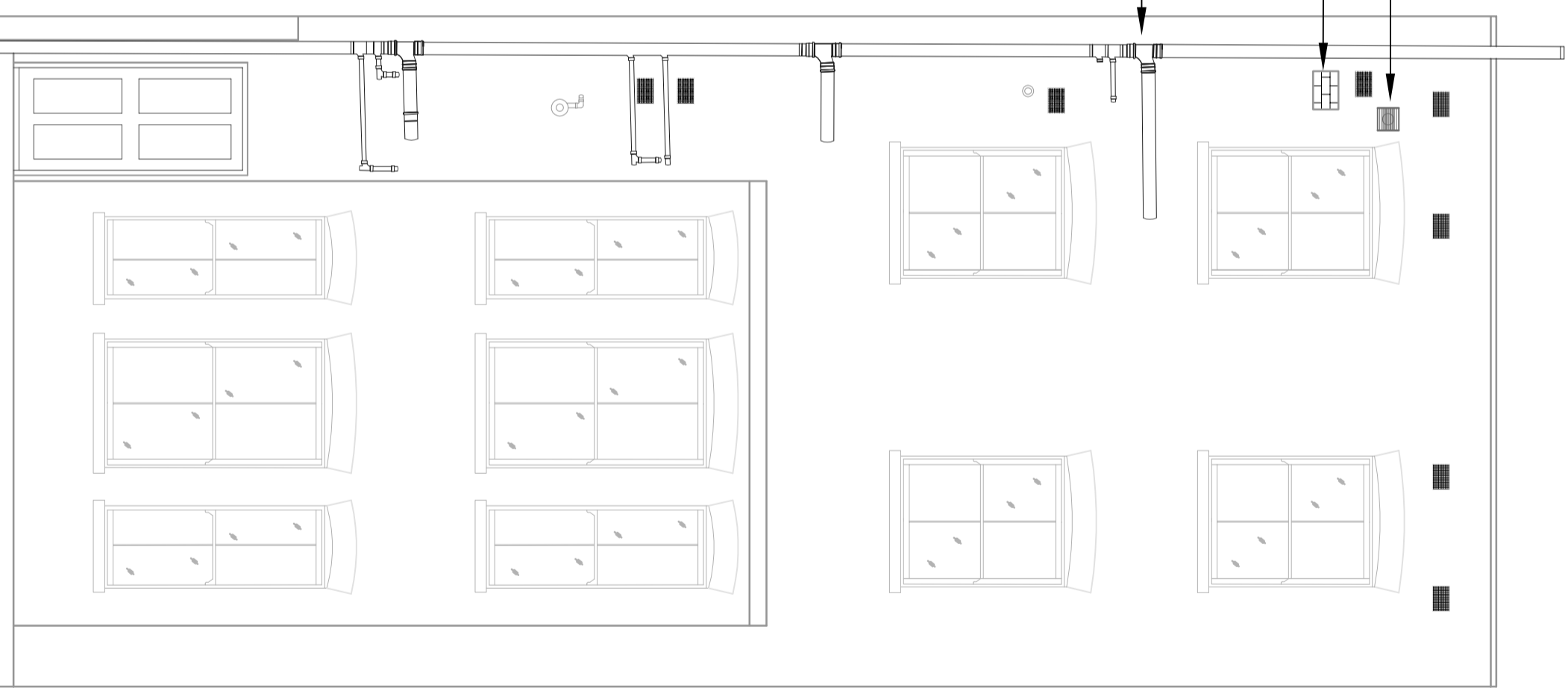

REAR ELEVATION PROPOSED - SCALE 1:50 @ A3  
REAR ELEVATION

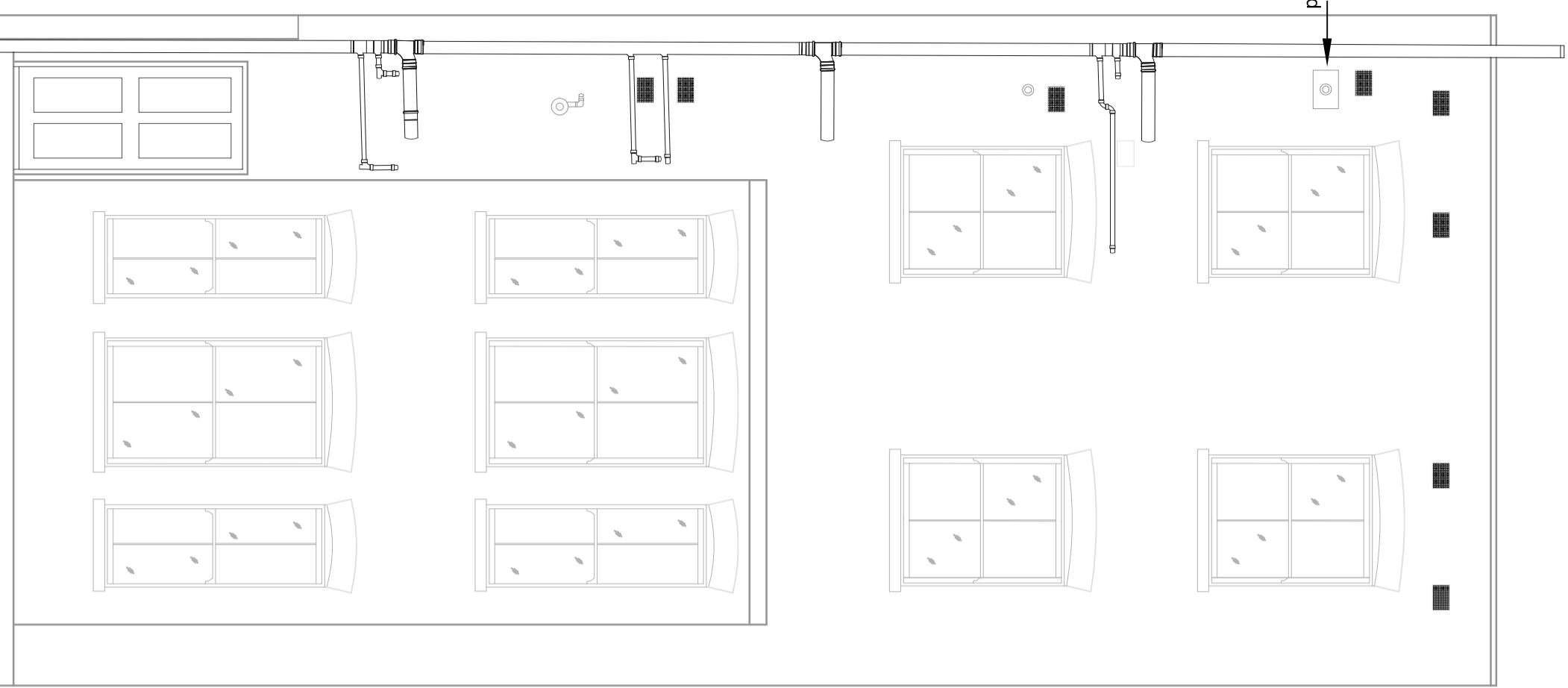

REAR ELEVATION EXISTING - SCALE 1:50 @ A3  
REAR ELEVATION