

108 ST. PANCRAS WAY

Note:
Platon DE40/500 10 l/m² green roof water storage system to fully cover 45sqm area under 150mm soil bed with grass covering over, to Green Roof specialists specification

Planting Scheme:
This planting scheme is designed to support as much local wildlife as possible including birds, pollinators and insect life. The plants have been selected from the RHS Perfect Pollinators List (some of which are native) to create Bio-diversity within an urban setting and to help redress the balance of the extension works. Seasonal planting is provided to sustain a year round food supply and aesthetic interest including the assistance with water retention and run-off, whilst providing a wildlife habitat for birds and insects alike.

SEASONAL INTEREST:

Winter: Sarcococca Hookeriana, Helleborus x Hybridus, Galanthus Nivalis
Spring: Ajuga reptans (native)
Summer: Pyracantha coccinea, Allium aflatunense, Lavandula angustifolia, Knautia arvensis (native)
Autumn: Fatsia Japonica, Aconitum carmichaelii

500 X 600 RAISED BEDS

Planter A: 6no./ meter Sarcococca Hookeriana 1ltr pot

Planter B: 1no. Lavandula Angustifolia 5ltr pot
1no. Knautia arvensis 1ltr pot
3no. Allium Aflatunense
1no. Aconitum Carmichaelii 1ltr pot

Planter C: 1no. Fatsia Japonica 5ltr pot
500 X 500 X 500 4no. Ajuga Reptans 1ltr pot
massed with Galanthus Nivalis

Planter D: 1no. Pyracantha coccinea as wall shrub 5ltr pot
1000 X 300 X 500 6no. Helleborus x Hybridus 1ltr pot

- E: Pebble area
- F: Grass lawn
- G: 500 x 500 Stone paving with gravel surround
- H: 500 x 500 Stone paving

PARTY GARDEN WALL

1 WILMOT PLACE

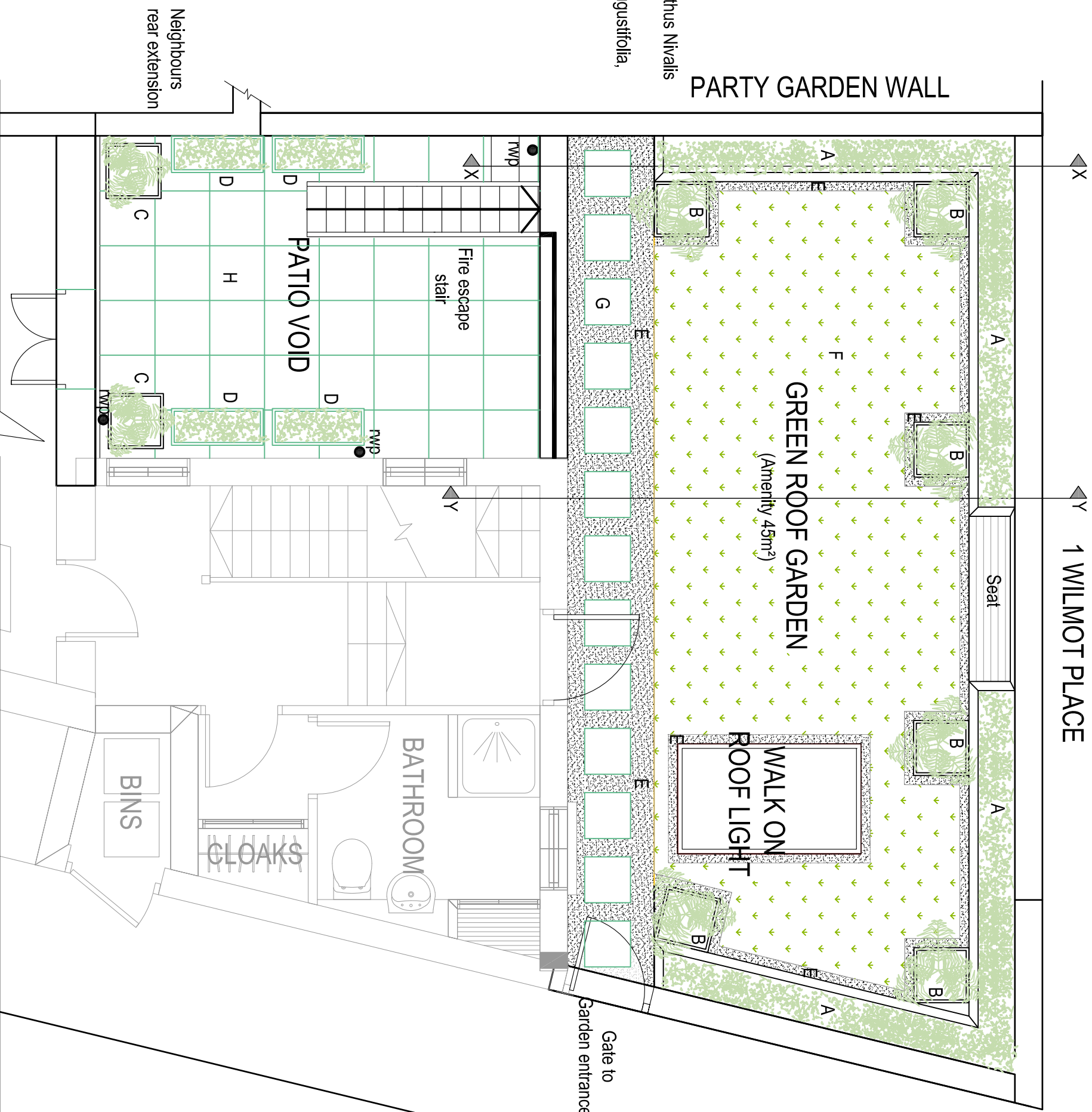

GROUND FLOOR PLAN

JOHN ROWE-PARR ARCHITECTS

revision notes

1	Initial design
2	Final design
3	Final design

notes

This drawing is not to be used for any other purpose than that for which it is intended. It is the responsibility of the client to ensure that all relevant authorities are consulted and that all necessary permissions are obtained. The client is responsible for ensuring that all relevant authorities are consulted and that all necessary permissions are obtained. The client is responsible for ensuring that all relevant authorities are consulted and that all necessary permissions are obtained.

PLANNING

client: Mr & Ms J Rowe-Parr
project: 108 St Pancras Way NW1 9NB
date: 08 June 2016
checked by: John Rowe-Parr
checked by: John Rowe-Parr
drawing number: L11.748.21
revision: C

scale: 1:100 @ A3
drawn by: RK
date: 08 June 2016
checked by: John Rowe-Parr
checked by: John Rowe-Parr
drawing number: L11.748.21
revision: C

John Rowe-Parr Architects
Purtychill Lodge
London, NW7 7NS
Tel: 020 3115 0088
info@johnroweparr.co.uk