

BEDROOM 1

BEDROOM 2

this line indicates the position of the internal wall removed by the previous owner of the apartment circa 2005

LIVING ROOM

KITCHEN

EXISTING SECTION

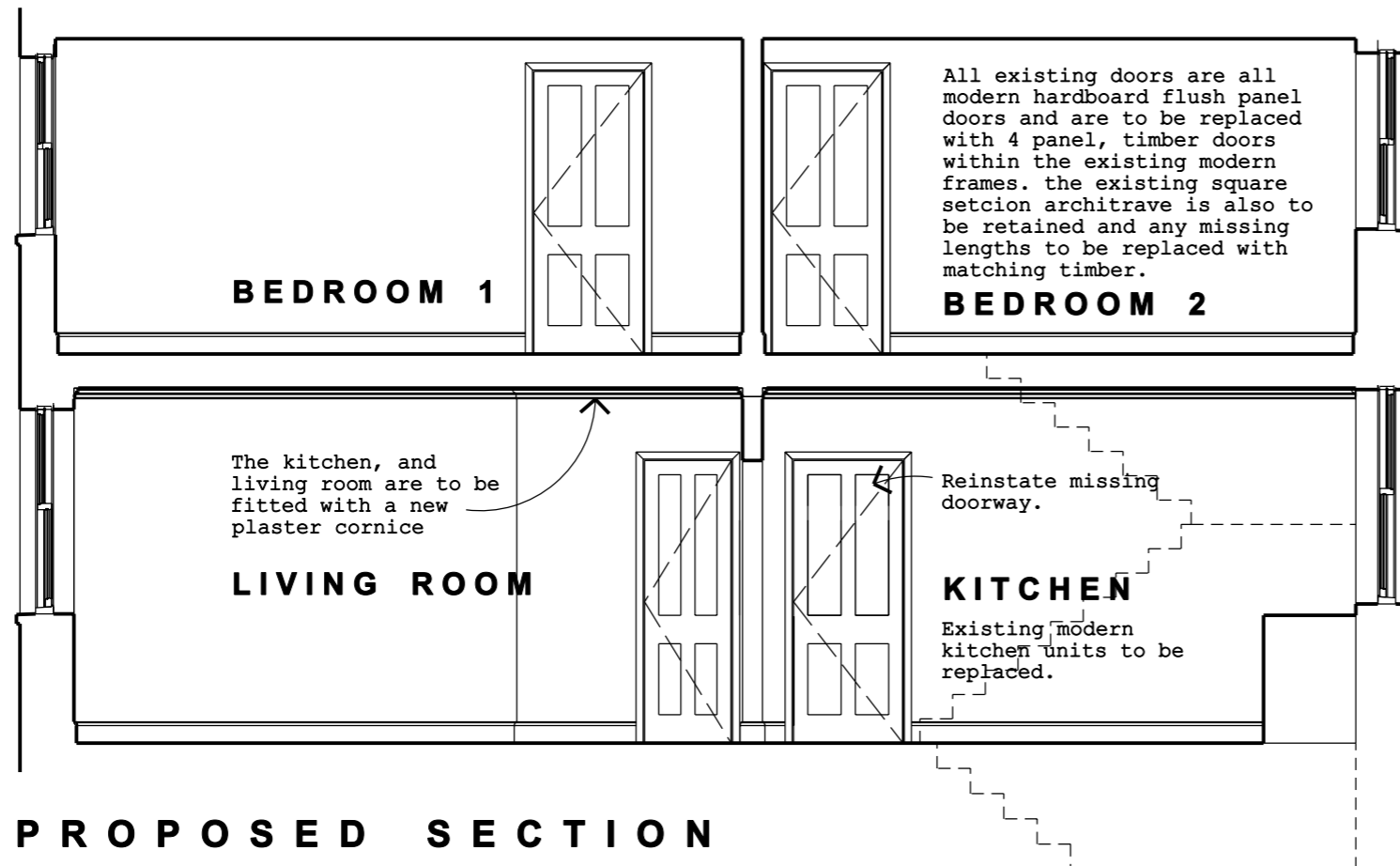

BEDROOM 1

BEDROOM 2

The kitchen, and living room are to be fitted with a new plaster cornice

LIVING ROOM

Reinstate missing doorway.

KITCHEN

Existing modern kitchen units to be replaced.

PROPOSED SECTION

B	25.08.16	Revised following discussion with the Conservation Officer	HW
A	03.08.16	Downstand added	HW
REV	DATE	NOTES	INIT.

PROJECT
**8C CALTHORPE STREET
 LONDON**

DRAWING TITLE
**SECTION AS EXISTING AND
 PROPOSED**

STATUS **PLANNING**

DATE	DRAWN	CHECK	SCALE @ A1
20.07.2011	HW	XX	1:50

PROJECT NUMBER	UNIT / BLOCK	CI / SFB CODE	TYPE & NUMBER	REVISION LETTER
0.....	A	1003	B	

DRAWING NO. **0..... A 1003 B**

CHRIS DYSON ARCHITECTS

11 PRINCELET STREET SPITALFIELDS LONDON E1 6QH 7 PIERREPONT STREET BATH BA1 1LB

T: 020 7247 1816 F: 020 7377 8082 W: www.chrisdyson.co.uk