

SECOND FLOOR

Existing modern kitchen units to be replaced.

Doors no's ds01 and ds02 are both modern hardboard flush panel doors and are to be replaced with 4 panel, timber doors within the existing modern frames. the existing square section architrave is also to be retained and any missing lengths to be replaced with matching timber.

The existing modern hardwood flooring is to be replaced with new timber flooring laid over an acoustic mat

Dotted line indicates the location of a new plaster cornice

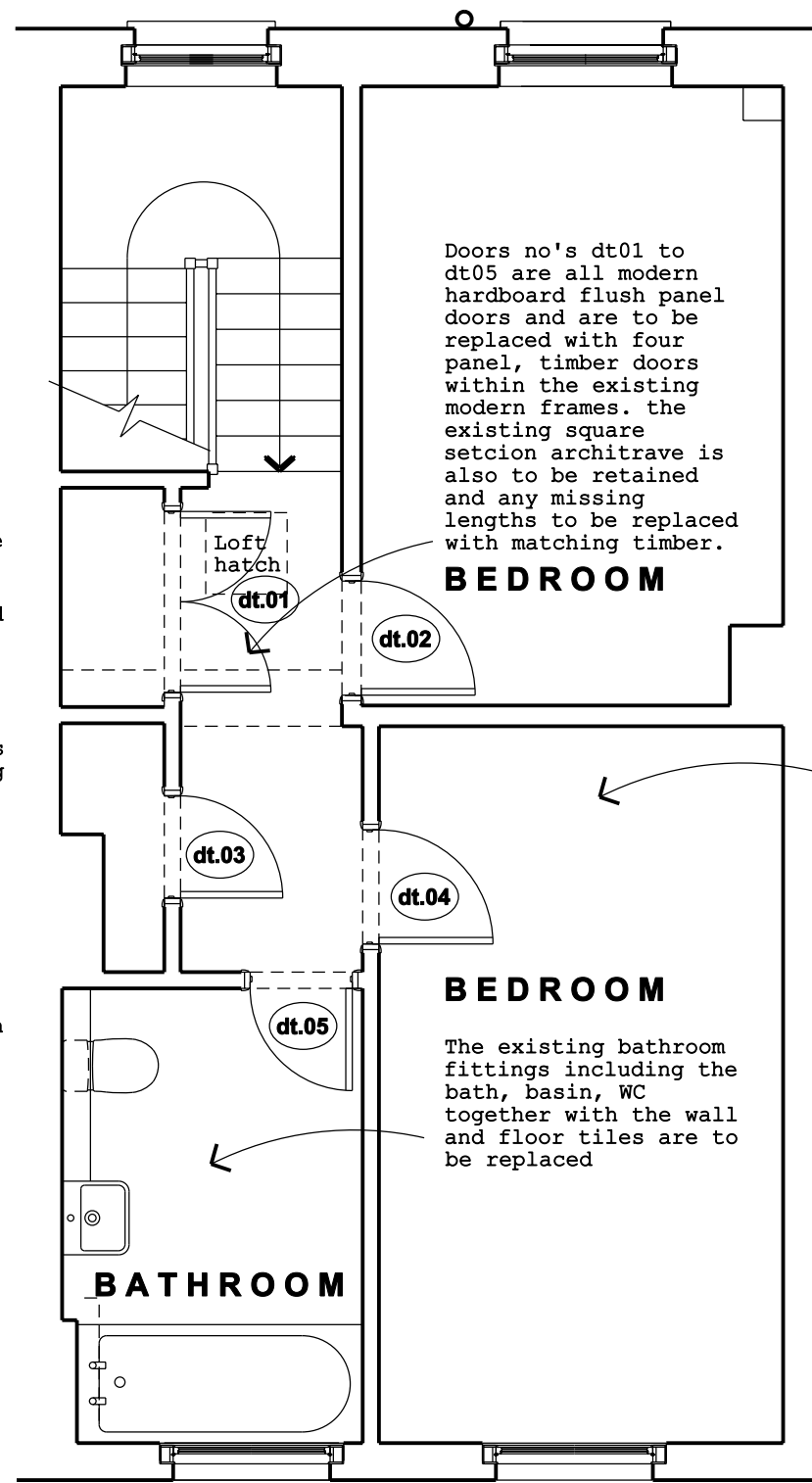

THIRD FLOOR

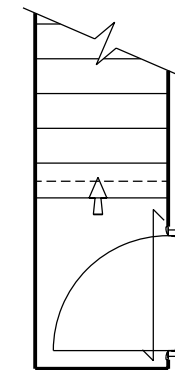

FIRST FLOOR

B	25.08.16	Revised following discussion with the Conservation Officer	HW
A	03.08.16	Kitchen wall nibs added	HW
REV	DATE	NOTES	INIT.

PROJECT
8C CALTHORPE STREET
LONDON

DRAWING TITLE
FLOOR PLANS AS PROPOSED

STATUS PLANNING

DATE	DRAWN	CHECK	SCALE @ A1
20.07.2011	HW	XX	1:50

PROJECT NUMBER	UNIT / BLOCK	CI / SFB CODE	TYPE & NUMBER	REVISION LETTER
----------------	--------------	---------------	---------------	-----------------

DRAWING NO.
0..... A 1002 B

CHRIS DYSON ARCHITECTS

11 PRINCELET STREET SPITALFIELDS LONDON E1 6QH 7 PIERREPONT STREET BATH BA1 1LB
T: 020 7247 1816 F: 020 7377 6082 W: www.chrisdyson.co.uk