



General Notes

1. Drawings shall be referred to for structural work only unless otherwise stated and read in conjunction with Architect's, Service Engineer's and Sub-Contractor's drawings.
2. The Contractor shall check all levels and dimensions, any errors or omissions are to be reported at once to the Engineer.
3. Existing layouts and levels based upon Murphy's surveys information received to date (February 2016)

NOTE
FOR INCOMING SERVICE DUCT ROUTES
REFER TO M&E DRAWINGS.

NOTE
ALL SERVICES SIZES AND POSITIONS ARE TO
BE CONFIRMED BY THE ARCHITECT/M&E
CONSULTANT PRIOR TO CONSTRUCTION.

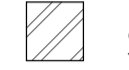
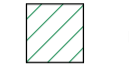
Key:-

-  Indicates assumed existing load bearing Masonry.
-  Indicates making good to existing Brickwork at new formed openings.
-  Indicates vegetation to be removed.
-  Pattern of cracking recorded in face of render. Small sections of render to be removed to check pattern of cracks in brickwork behind.

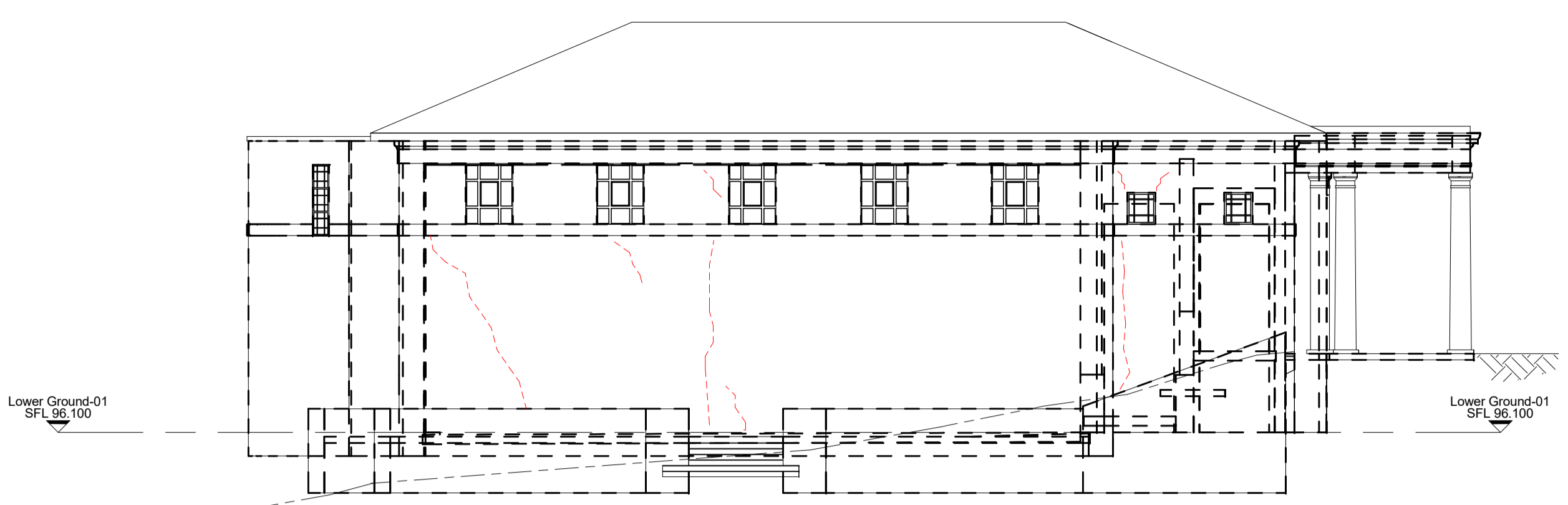

Existing South West Elevation
scale 1 : 100

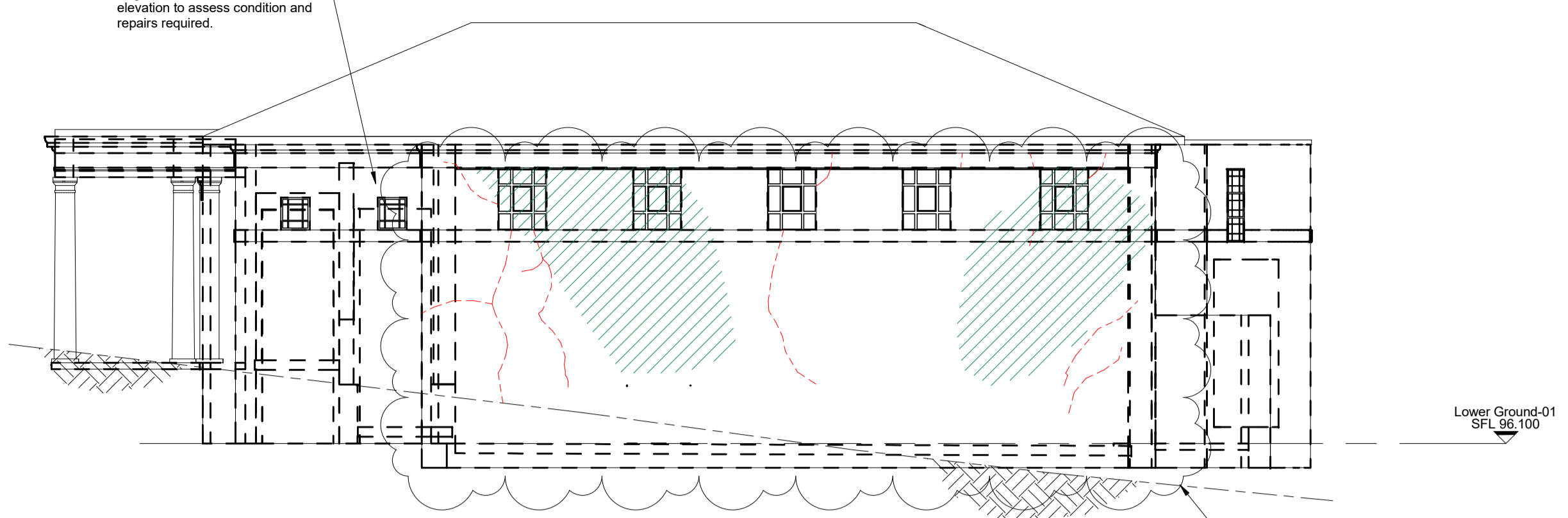

Existing North Eastern Elevation
scale 1 : 100

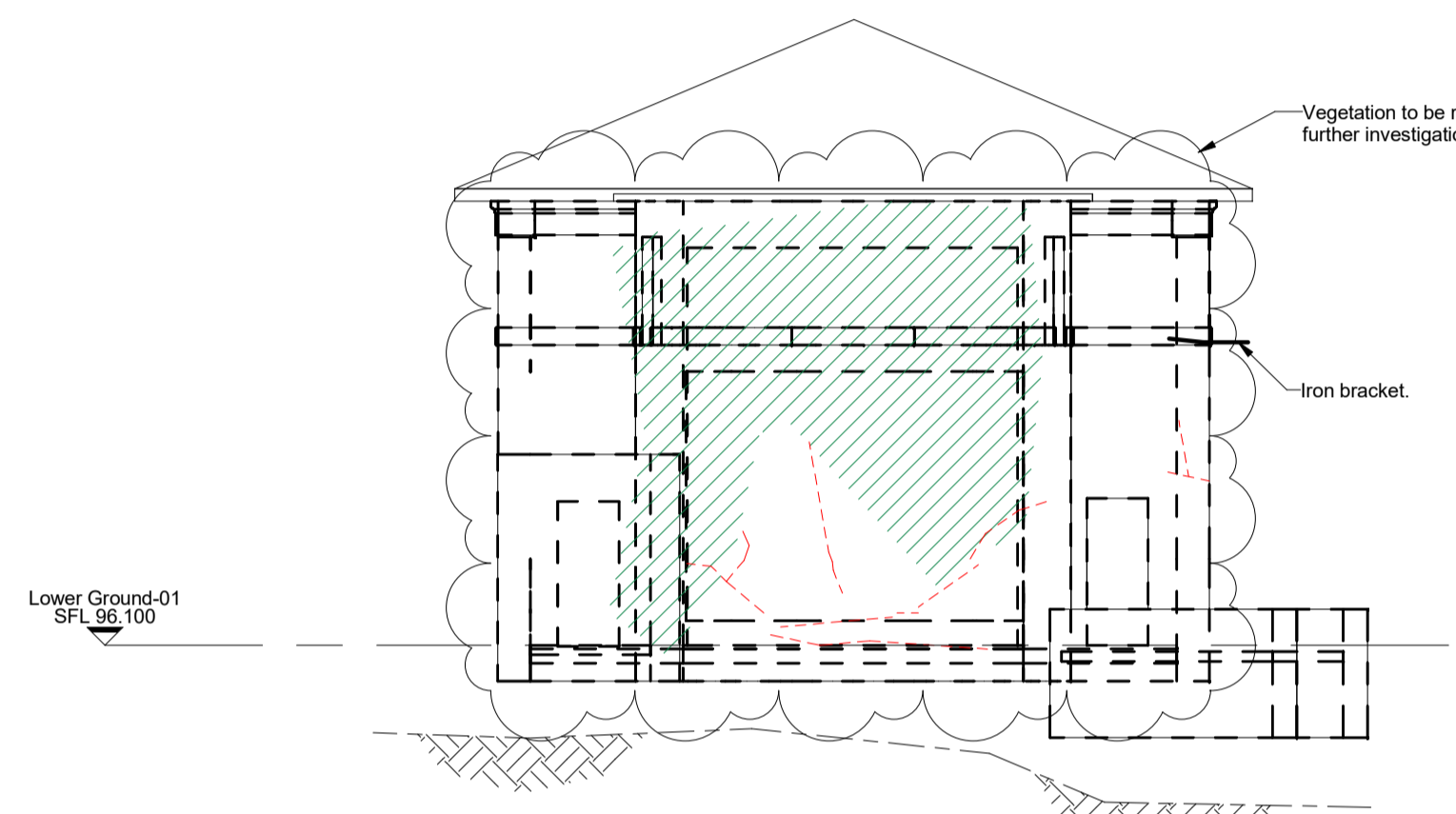

Existing North Western Elevation
scale 1 : 100

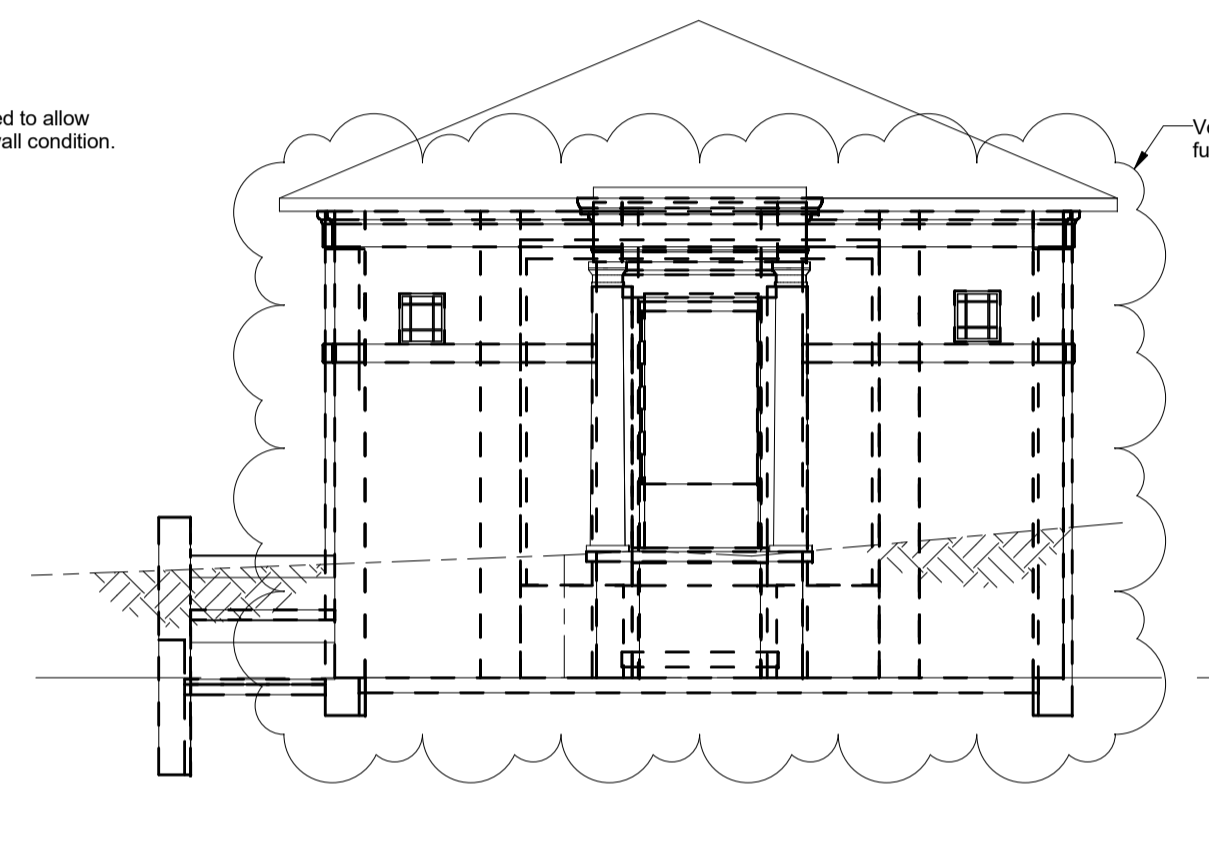

Existing South Eastern Elevation
scale 1 : 100

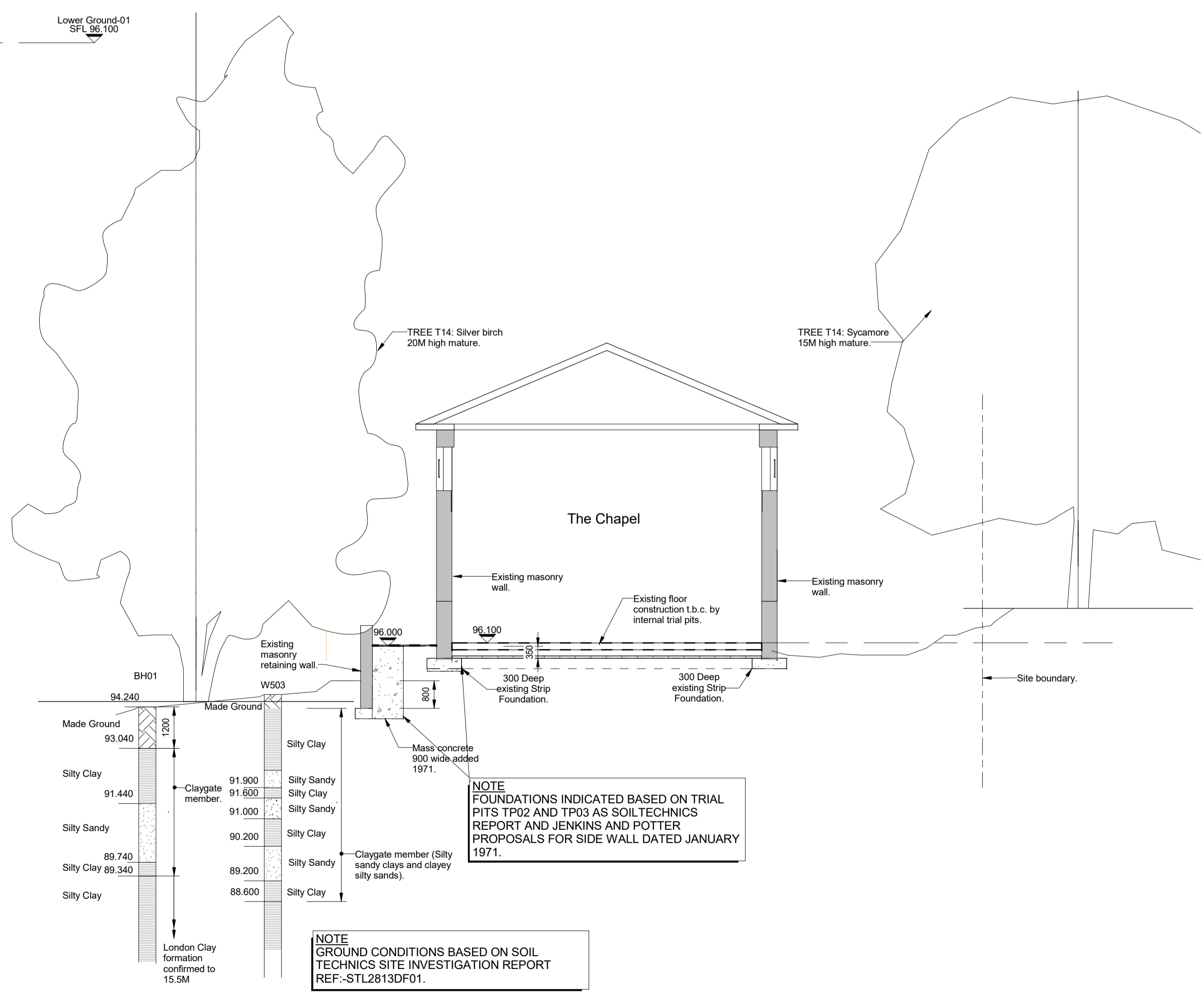

Existing section
scale 1 : 100

REV	DATE	DESCRIPTION	BY	CHKD
A	20.06.16	Existing ground levels indicated. Cracking and vegetation indicated.	GVT	TP

PRELIMINARY



TITLE:
The Chapel
Existing Elevations and Sections

PROJECT:
Project No. 11581
Kidderpore Avenue

SCALE: A1@ As noted DATE: March '16 DRAWN: DA CHKD: TP

DRG NO. 9100-DRG-04CH-VL001 REV. A

Tully De'Ath consultants
Engineering at its Best

T: 01342 828 000
E: info@tullydeath.com
W: www.tullydeath.com