

KENNEDY WOODS ARCHITECTURE LTD



UC2, Bessy Building,
133 Copeland Road,
London, SE15 3SN
hello@kennedywoods.co.uk
020 7993 8205

NOTES:

THIS DRAWING IS THE COPYRIGHT OF KENNEDY WOODS ARCHITECTURE LTD (KWA) AND MAY NOT BE COPIED, ALTERED OR REPRODUCED IN ANY WAY OR PASSED TO A THIRD PARTY WITHOUT WRITTEN AUTHORITY. THIS DRAWING IS PROVIDED FOR INFORMATIONAL PURPOSES ONLY. ALL DIMENSIONS AND SPECIFICATIONS SHOULD BE VERIFIED BY CLIENT AND/OR CONTRACTOR ON SITE BEFORE ACTUAL CONSTRUCTION BEGINS. KWA ASSUMES NO LIABILITY FOR CHANGES AND/OR REVISIONS MADE TO PLANS BY CLIENT AND/OR CONTRACTOR. DO NOT SCALE.

SCALE: 1:25 @ A3

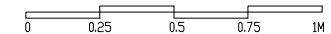

CLIENT: MATHEW CARVER

DRAWING TITLE

ELEVATION A2

DWG NO. REVISION DATE

GA 251 04/06/16

DRAFT FOR COMMENT

THE CHEESE BAR
INTERIOR FIT OUT
CAMDEN, STABLES

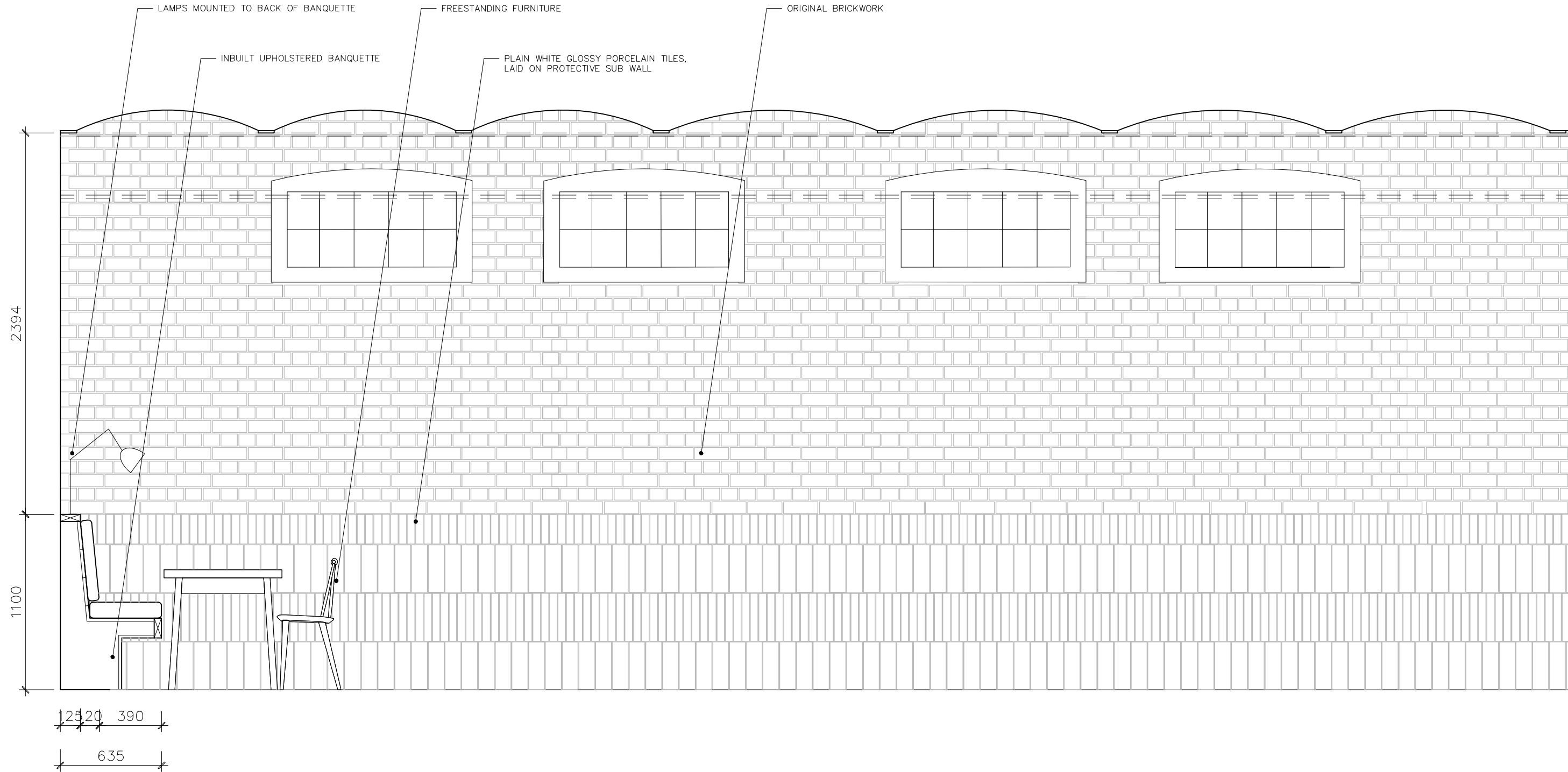
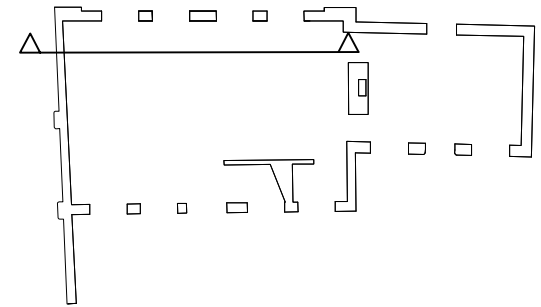

KENNEDY WOODS ARCHITECTURE LTD



UC2, Bussey Building,
133 Copland Road,
London, SE15 3SN
hello@kennedywoods.co.uk
020 7993 8205

NOTES:

THIS DRAWING IS THE COPYRIGHT OF KENNEDY WOODS ARCHITECTURE LTD (KWA) AND MAY NOT BE COPIED, ALTERED OR REPRODUCED IN ANY WAY OR PASSED TO A THIRD PARTY WITHOUT WRITTEN AUTHORITY. THIS DRAWING IS PROVIDED FOR INFORMATIONAL PURPOSES ONLY. ALL DIMENSIONS AND SPECIFICATIONS SHOULD BE VERIFIED BY CLIENT AND/OR CONTRACTOR ON SITE BEFORE ACTUAL CONSTRUCTION BEGINS. KWA ASSUMES NO LIABILITY FOR CHANGES AND/OR REVISIONS MADE TO PLANS BY CLIENT AND/OR CONTRACTOR. DO NOT SCALE.

SCALE: 1:25 @ A3

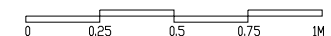

CLIENT: MATHEW CARVER

DRAWING TITLE

ELEVATION B1

DWG NO. REVISION DATE

GA 252 04/06/16

DRAFT FOR COMMENT

THE CHEESE BAR
INTERIOR FIT OUT
CAMDEN, STABLES

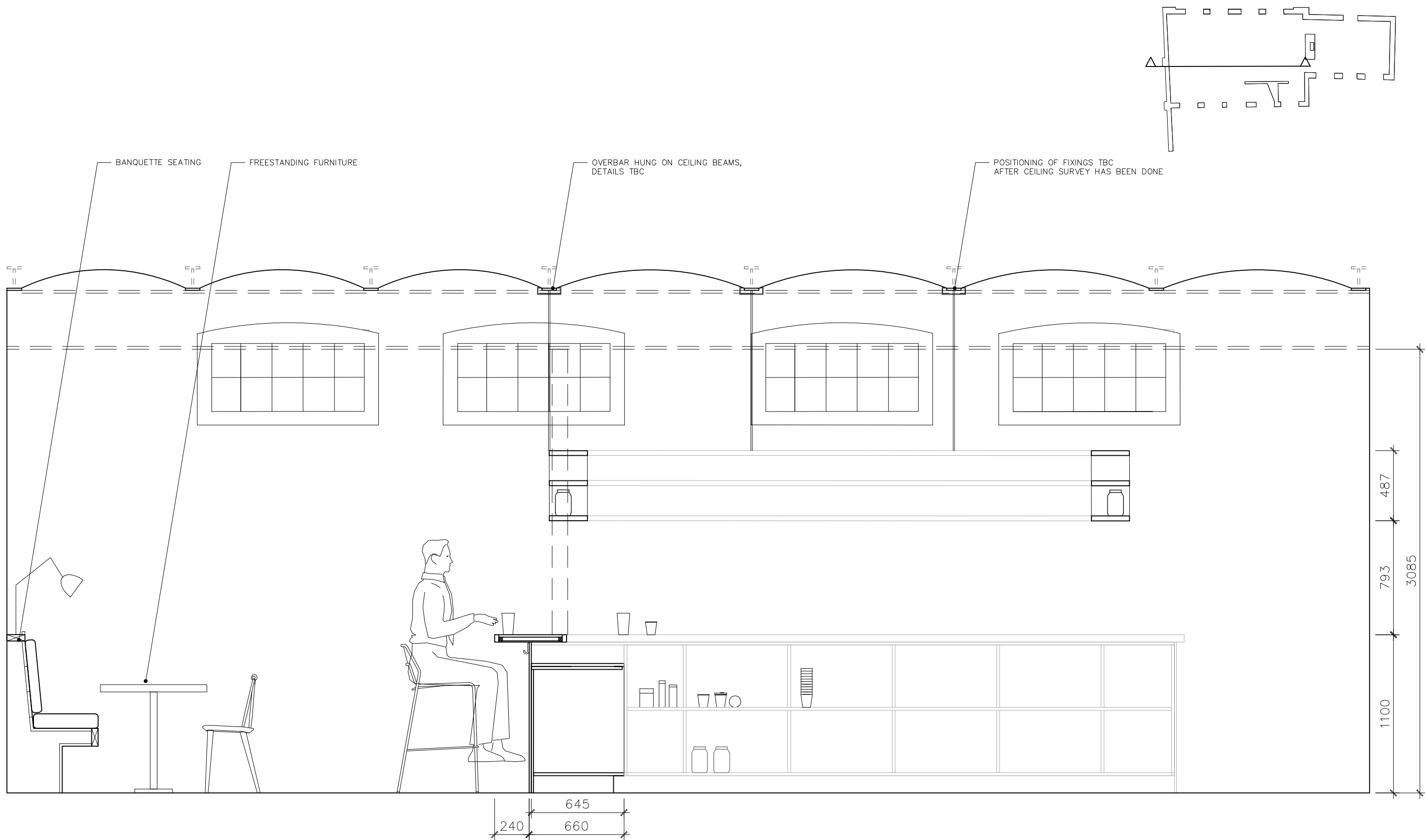

KENNEDY WOODS ARCHITECTURE LTD



UC2, Bussey Building,
133 Copland Road,
London, SE15 3SN
hello@kennedywoods.co.uk
020 7993 8205

NOTES:

THIS DRAWING IS THE COPYRIGHT OF KENNEDY WOODS ARCHITECTURE LTD (KWA) AND MAY NOT BE COPIED, ALTERED OR REPRODUCED IN ANY WAY OR PASSED TO A THIRD PARTY WITHOUT WRITTEN AUTHORITY. THIS DRAWING IS PROVIDED FOR INFORMATIONAL PURPOSES ONLY. ALL DIMENSIONS AND SPECIFICATIONS SHOULD BE VERIFIED BY CLIENT AND/OR CONTRACTOR ON SITE BEFORE ACTUAL CONSTRUCTION BEGINS. KWA ASSUMES NO LIABILITY FOR CHANGES AND/OR REVISIONS MADE TO PLANS BY CLIENT AND/OR CONTRACTOR. DO NOT SCALE.

SCALE: 1:25 @ A3

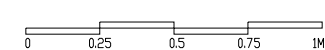

CLIENT: MATHEW CARVER

DRAWING TITLE

ELEVATION B2

DWG NO. REVISION DATE

GA 253 04/06/16

DRAFT FOR COMMENT

THE CHEESE BAR
INTERIOR FIT OUT
CAMDEN, STABLES

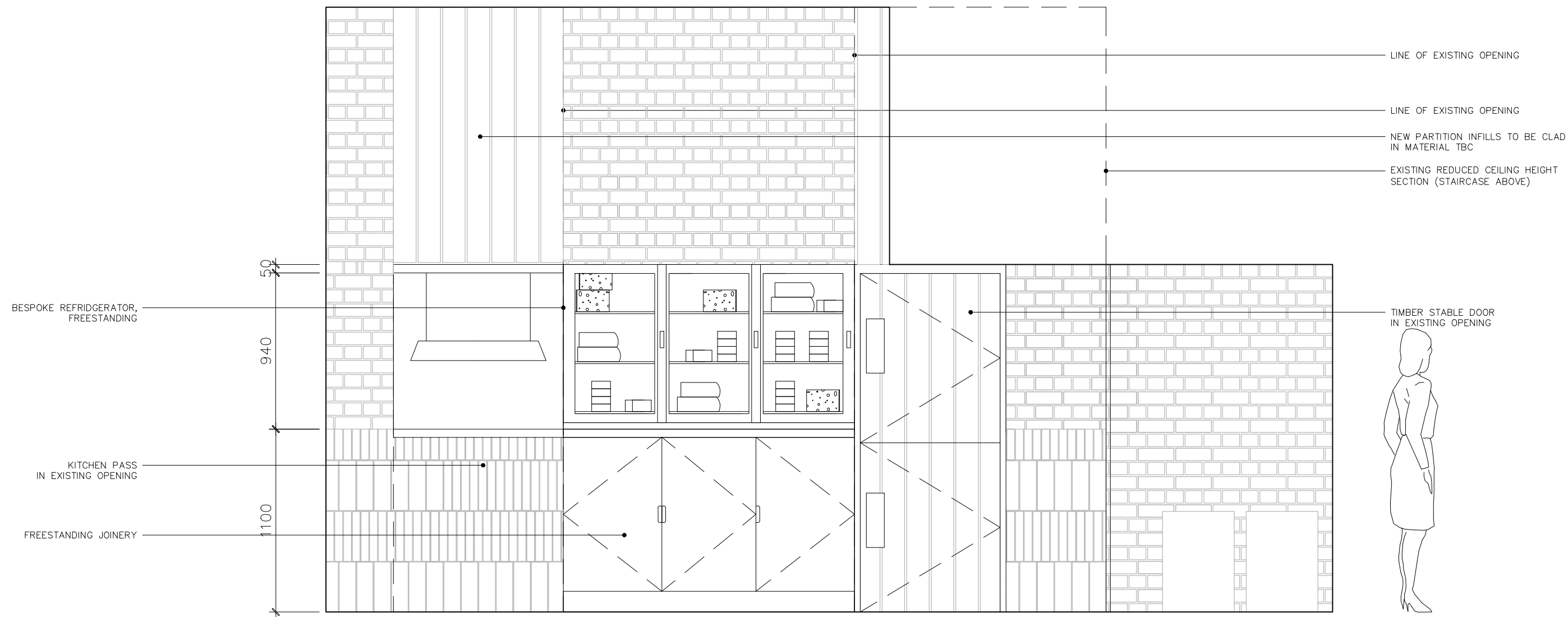
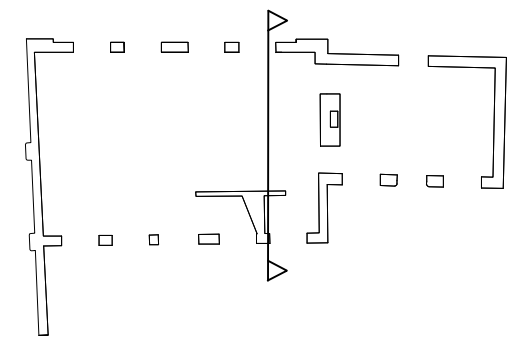

KENNEDY WOODS ARCHITECTURE LTD



UC2, Bussey Building,
133 Copland Road,
London, SE15 3SN
hello@kennedywoods.co.uk
020 7993 8205

NOTES:

THIS DRAWING IS THE COPYRIGHT OF KENNEDY WOODS ARCHITECTURE LTD (KWA) AND MAY NOT BE COPIED, ALTERED OR REPRODUCED IN ANY WAY OR PASSED TO A THIRD PARTY WITHOUT WRITTEN AUTHORITY. THIS DRAWING IS PROVIDED FOR INFORMATIONAL PURPOSES ONLY. ALL DIMENSIONS AND SPECIFICATIONS SHOULD BE VERIFIED BY CLIENT AND/OR CONTRACTOR ON SITE BEFORE ACTUAL CONSTRUCTION BEGINS. KWA ASSUMES NO LIABILITY FOR CHANGES AND/OR REVISIONS MADE TO PLANS BY CLIENT AND/OR CONTRACTOR. DO NOT SCALE.

SCALE: 1:25 @ A3

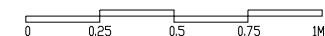

CLIENT: MATHEW CARVER

DRAWING TITLE

ELEVATION C1

DWG NO. REVISION DATE

GA 255 04/06/16

DRAFT FOR COMMENT

THE CHEESE BAR
INTERIOR FIT OUT
CAMDEN, STABLES

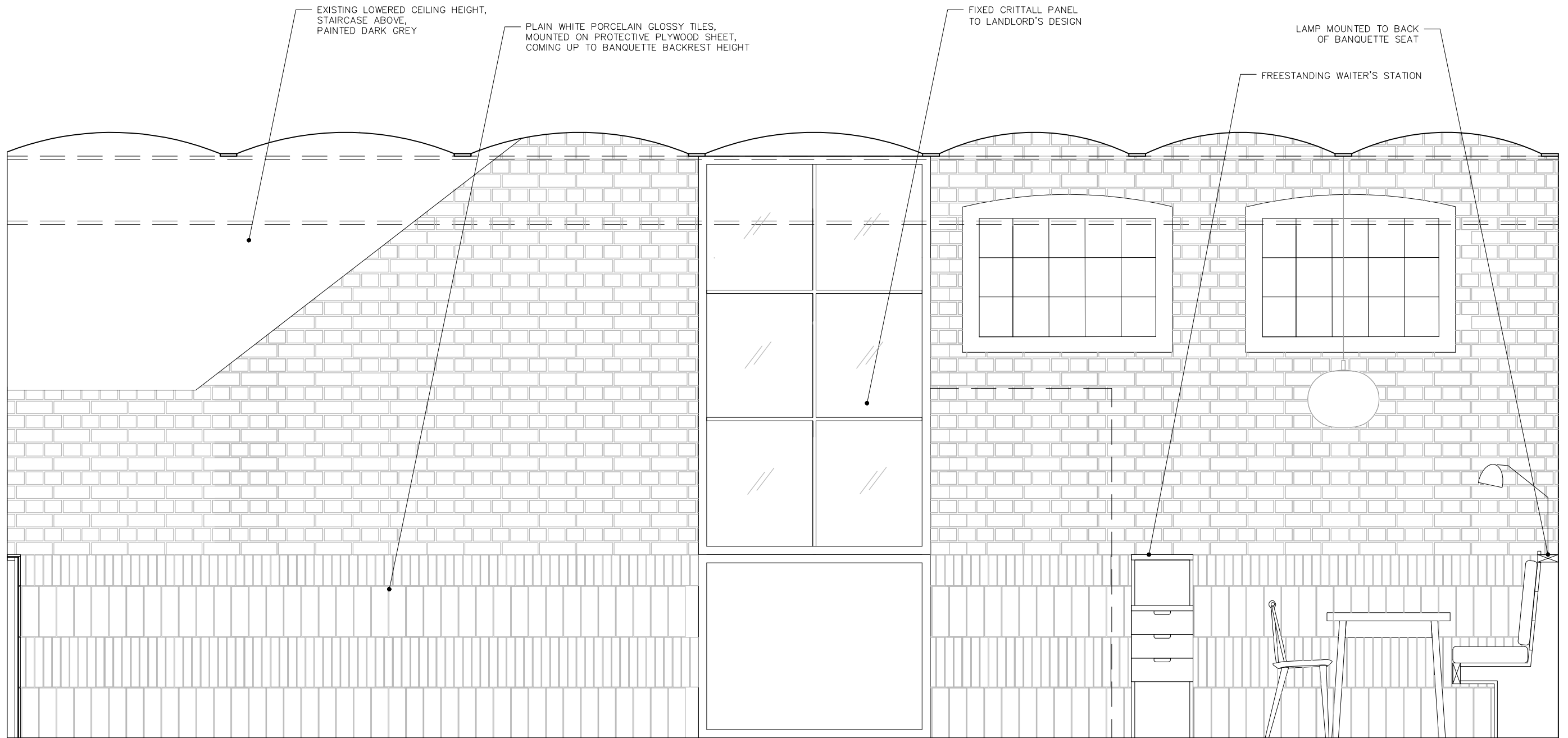
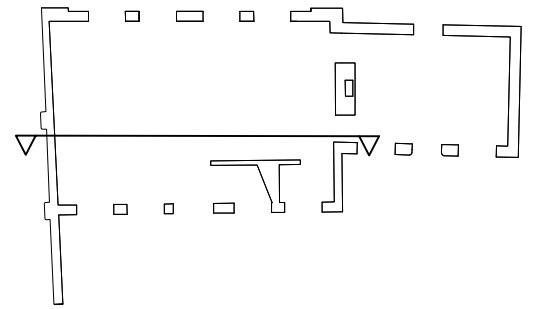

KENNEDY WOODS ARCHITECTURE LTD



UC2, Bussey Building,
133 Copland Road,
London, SE15 3SN
hello@kennedywoods.co.uk
020 7993 8205

NOTES:

THIS DRAWING IS THE COPYRIGHT OF KENNEDY WOODS ARCHITECTURE LTD (KWA) AND MAY NOT BE COPIED, ALTERED OR REPRODUCED IN ANY WAY OR PASSED TO A THIRD PARTY WITHOUT WRITTEN AUTHORITY. THIS DRAWING IS PROVIDED FOR INFORMATIONAL PURPOSES ONLY. ALL DIMENSIONS AND SPECIFICATIONS SHOULD BE VERIFIED BY CLIENT AND/OR CONTRACTOR ON SITE BEFORE ACTUAL CONSTRUCTION BEGINS. KWA ASSUMES NO LIABILITY FOR CHANGES AND/OR REVISIONS MADE TO PLANS BY CLIENT AND/OR CONTRACTOR. DO NOT SCALE.

SCALE: 1:25 @ A3

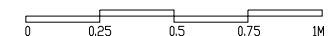

CLIENT: MATHEW CARVER

DRAWING TITLE

ELEVATION D1

DWG NO. REVISION DATE

GA 257 04/06/16

DRAFT FOR COMMENT

THE CHEESE BAR
INTERIOR FIT OUT
CAMDEN, STABLES

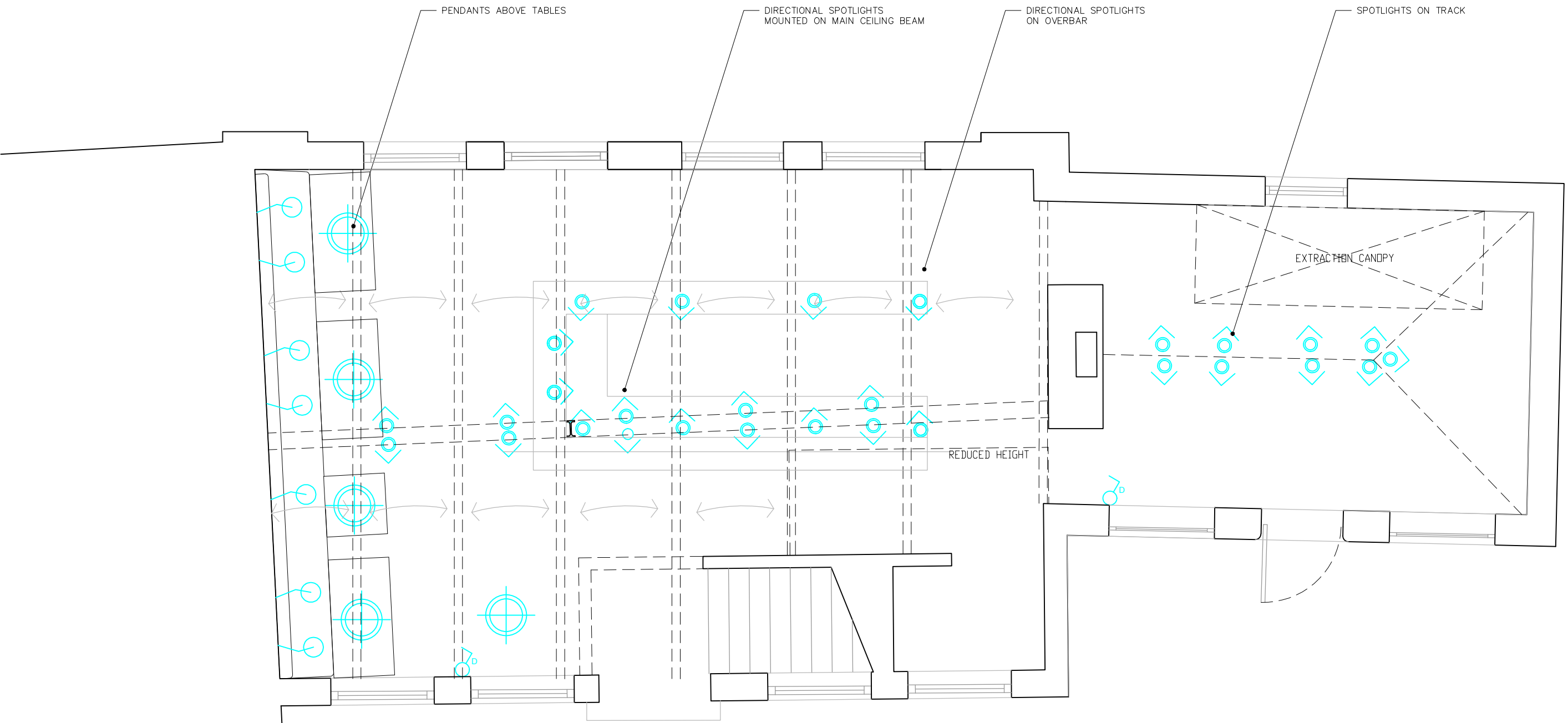

KEY

LIGHTING LEGEND

- ◊ CEILING BEAM MOUNTED ADJUSTABLE SPOT
- ◆ DECORATIVE PENDANT LIGHT
- DIMMER SWITCH
- ⦿ BANQUETTE MOUNTED ARM LAMP

KENNEDY WOODS ARCHITECTURE LTD

kwa

UC2, Bussey Building,
133 Copeland Road,
London, SE15 3SN
hello@kennedywoods.co.uk
020 7993 8205

NOTES:
THIS DRAWING IS THE COPYRIGHT OF KENNEDY WOODS ARCHITECTURE LTD (KWA) AND MAY NOT BE COPIED, ALTERED OR REPRODUCED IN ANY WAY OR PASSED TO A THIRD PARTY WITHOUT WRITTEN AUTHORITY. THIS DRAWING IS PROVIDED FOR INFORMATIONAL PURPOSES ONLY. ALL DIMENSIONS AND SPECIFICATIONS SHOULD BE VERIFIED BY CLIENT AND/OR CONTRACTOR ON SITE BEFORE ACTUAL CONSTRUCTION BEGINS. KWA ASSUMES NO LIABILITY FOR CHANGES AND/OR REVISIONS MADE TO PLANS BY CLIENT AND/OR CONTRACTOR. 10 NOT SCALE.

SCALE: 1:50 @ A3

0 0.5 1 1.5 2M

CLIENT: MATHEW CARVER

THE CHEESE BAR
INTERIOR FIT OUT
CAMDEN, STABLES

DRAWING TITLE

PROPOSED LIGHTING PLAN

DWG NO.	REVISION	DATE
GA 300		04/08/16
DRAFT FOR COMMENT		

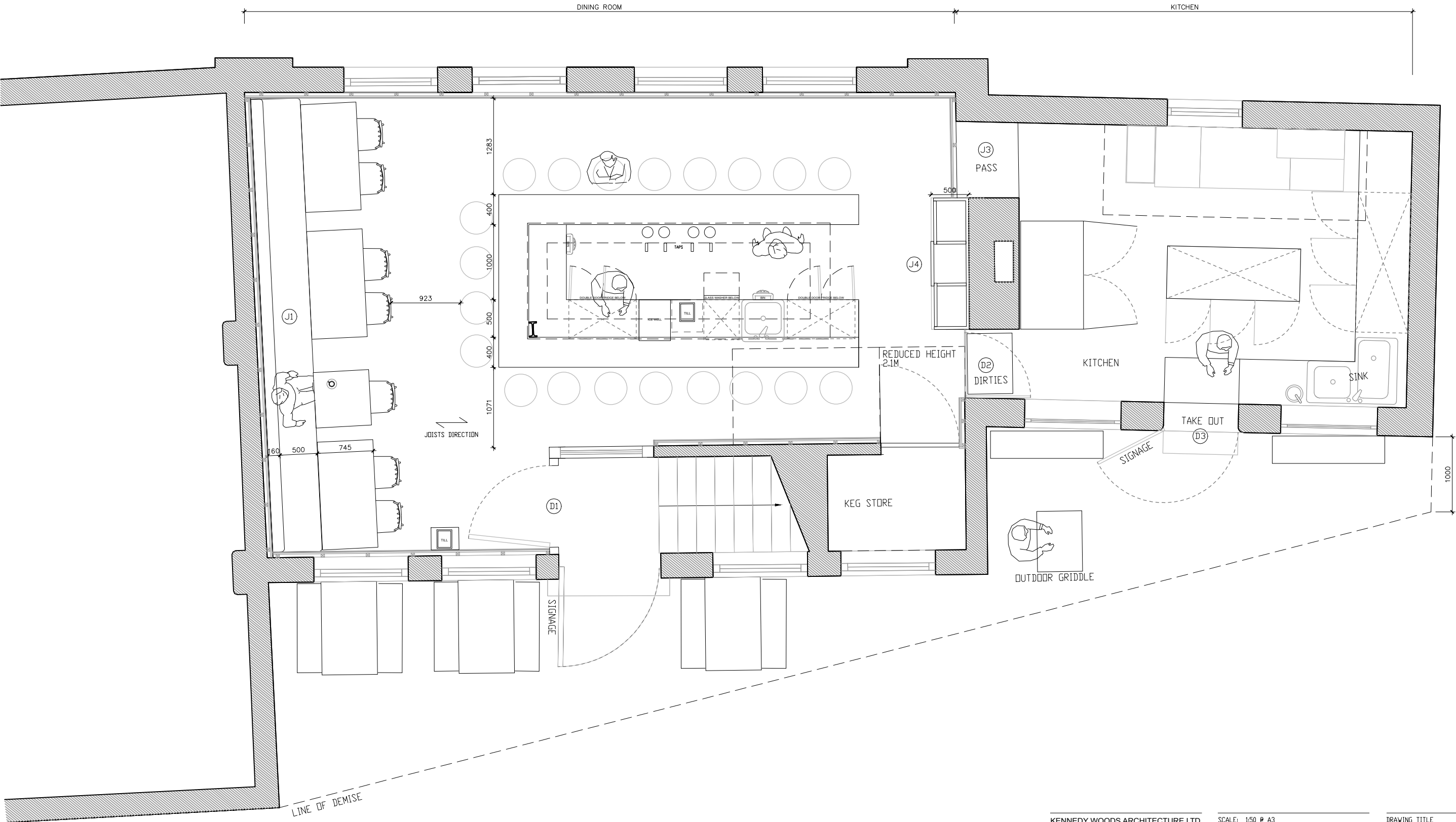

KENNEDY WOODS ARCHITECTURE LTD



UC2, Bussey Building,
133 Coptford Road,
London, SE15 3SN
hello@kennedywoods.co.uk
020 7993 8205

NOTES:
THIS DRAWING IS THE COPYRIGHT OF KENNEDY WOODS
ARCHITECTURE LTD (KWA) AND MAY NOT BE COPIED,
ALTERED OR REPRODUCED IN ANY WAY OR PASSED TO
A THIRD PARTY WITHOUT WRITTEN AUTHORITY. THIS
DRAWING IS PROVIDED FOR INFORMATIONAL PURPOSES
ONLY. ALL DIMENSIONS AND SPECIFICATIONS SHOULD BE
VERIFIED BY CLIENT AND/OR CONTRACTOR ON SITE
BEFORE ACTUAL CONSTRUCTION BEGINS. KWA ASSUMES
NO LIABILITY FOR CHANGES AND/OR REVISIONS MADE
TO PLANS BY CLIENT AND/OR CONTRACTOR. DO NOT
SCALE.

SCALE: 1:50 @ A3

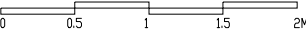

CLIENT: MATHEW CARVER

DRAWING TITLE

PROPOSED PLAN

DWG NO. REVISION DATE

GA 101 04/08/16

DRAFT FOR COMMENT

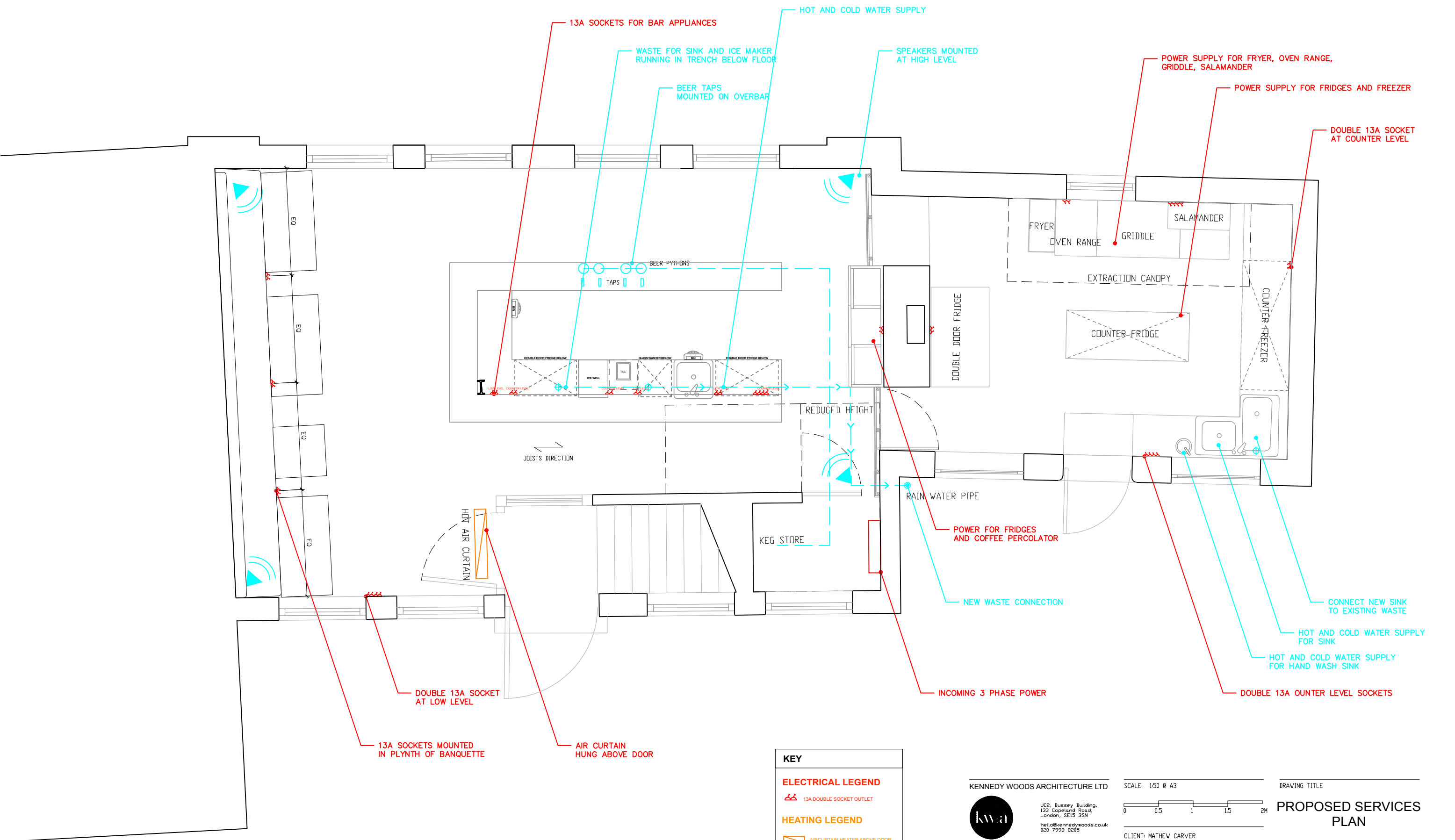

NOTE: HEAT/SMOKE DETECTORS FITTED TO LANDLORD'S DESIGN

KEY

ELECTRICAL LEGEND

 13A DOUBLE SOCKET OUTLET

HEATING LEGEND

 AIRCURTAIN HEATER ABOVE DOOR

KENNEDY WOODS ARCHITECTURE LTD



UC2, Bussey Building,
133 Copland Road,
London, SE15 3SN
hello@kennedywoods.co.uk
020 7993 8205

NOTES:
THIS DRAWING IS THE COPYRIGHT OF KENNEDY WOODS ARCHITECTURE LTD (KWA) AND MAY NOT BE COPIED, ALTERED OR REPRODUCED IN ANY WAY OR PASSED TO A THIRD PARTY WITHOUT WRITTEN AUTHORITY. THIS DRAWING IS PROVIDED FOR INFORMATIONAL PURPOSES ONLY. ALL DIMENSIONS AND SPECIFICATIONS SHOULD BE VERIFIED BY CLIENT AND/OR CONTRACTOR ON SITE BEFORE ACTUAL CONSTRUCTION BEGINS. KWA ASSUMES NO LIABILITY FOR CHANGES AND/OR REVISIONS MADE TO PLANS BY CLIENT AND/OR CONTRACTOR. DO NOT SCALE.

SCALE: 1:50 @ A3

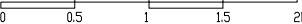

CLIENT: MATHEW CARVER

THE CHEESE BAR
INTERIOR FIT OUT
CAMDEN, STABLES

DRAWING TITLE

PROPOSED SERVICES PLAN

DWG NO.	REVISION	DATE
GA 301		04/08/16

DRAFT FOR COMMENT

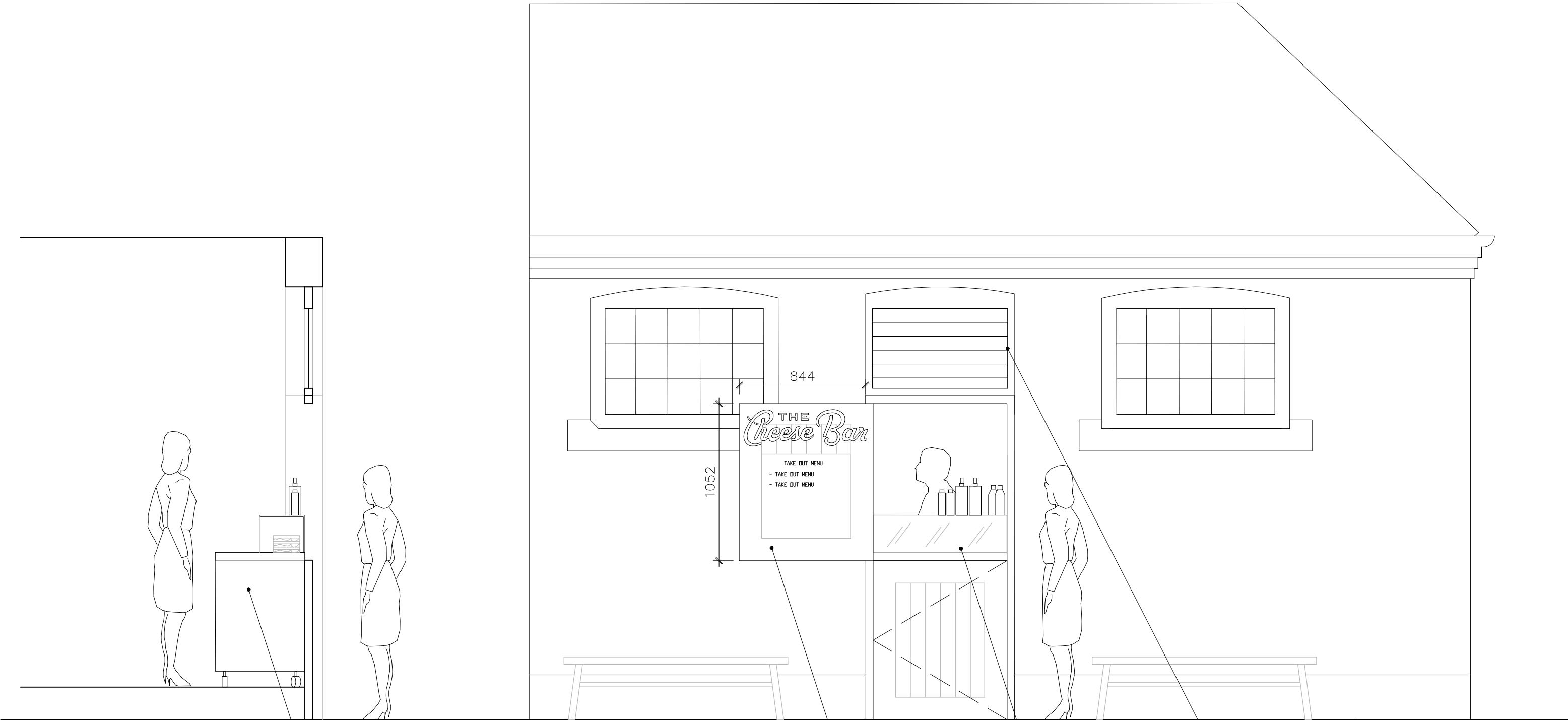

MOVABLE UNIT

OUTWARD OPENING STABLE DOOR
DETAILS OF SIGNAGE TBC

ACCESS REQUIRED FOR DELIVERIES

LOUVERED VENTILATION TO LANDLORD'S DESIGN

KENNEDY WOODS ARCHITECTURE LTD



UC2, Bussey Building,
133 Copeland Road,
London, SE15 3SN
hello@kennedywoods.co.uk
020 7993 8205

SCALE: 1:25 @ A3

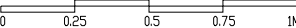

CLIENT: MATHEW CARVER

NOTES:
THIS DRAWING IS THE COPYRIGHT OF KENNEDY WOODS
ARCHITECTURE LTD (KWA) AND MAY NOT BE COPIED,
ALTERED OR REPRODUCED IN ANY WAY OR PASSED TO
A THIRD PARTY WITHOUT WRITTEN AUTHORITY. THIS
DRAWING IS PROVIDED FOR INFORMATIONAL PURPOSES
ONLY. ALL DIMENSIONS AND SPECIFICATIONS SHOULD
BE VERIFIED BY CLIENT AND/OR CONTRACTOR ON SITE
BEFORE ACTUAL CONSTRUCTION BEGINS. KWA ASSUMES
NO LIABILITY FOR CHANGES AND/OR REVISIONS MADE
TO PLANS BY CLIENT AND/OR CONTRACTOR. DO NOT
SCALE.

THE CHEESE BAR
INTERIOR FIT OUT
CAMDEN, STABLES

DRAWING TITLE

TAKE OUT WINDOW

DWG NO. REVISION DATE

GA 212

04/06/16

DRAFT FOR COMMENT

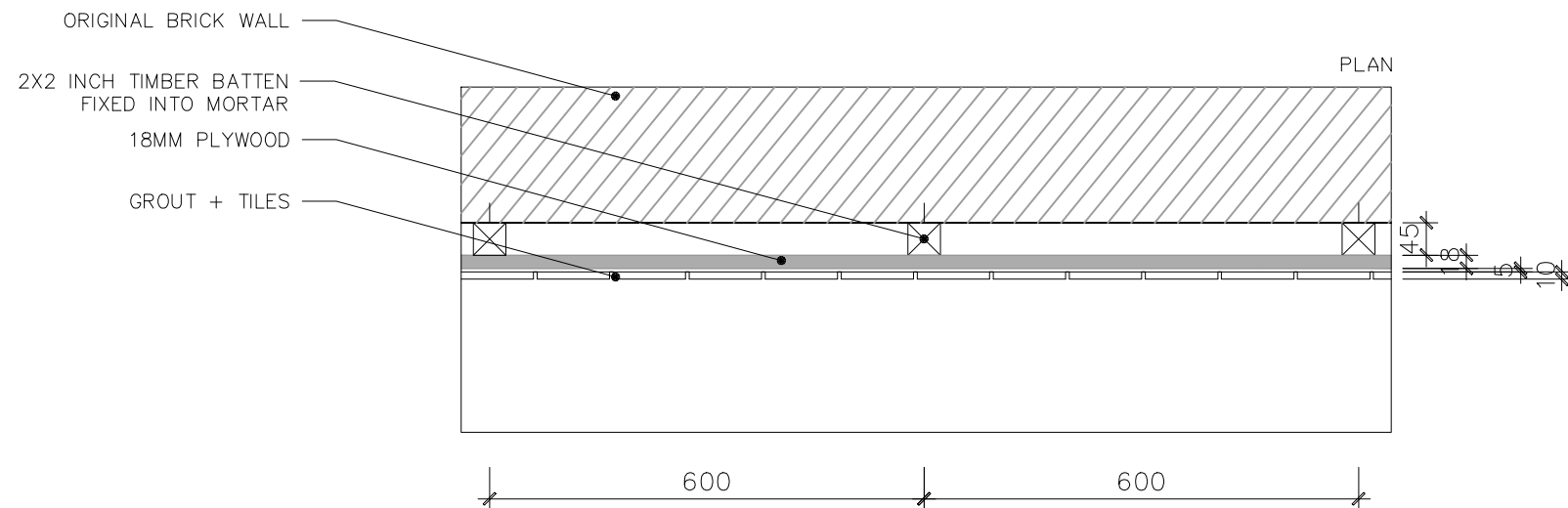
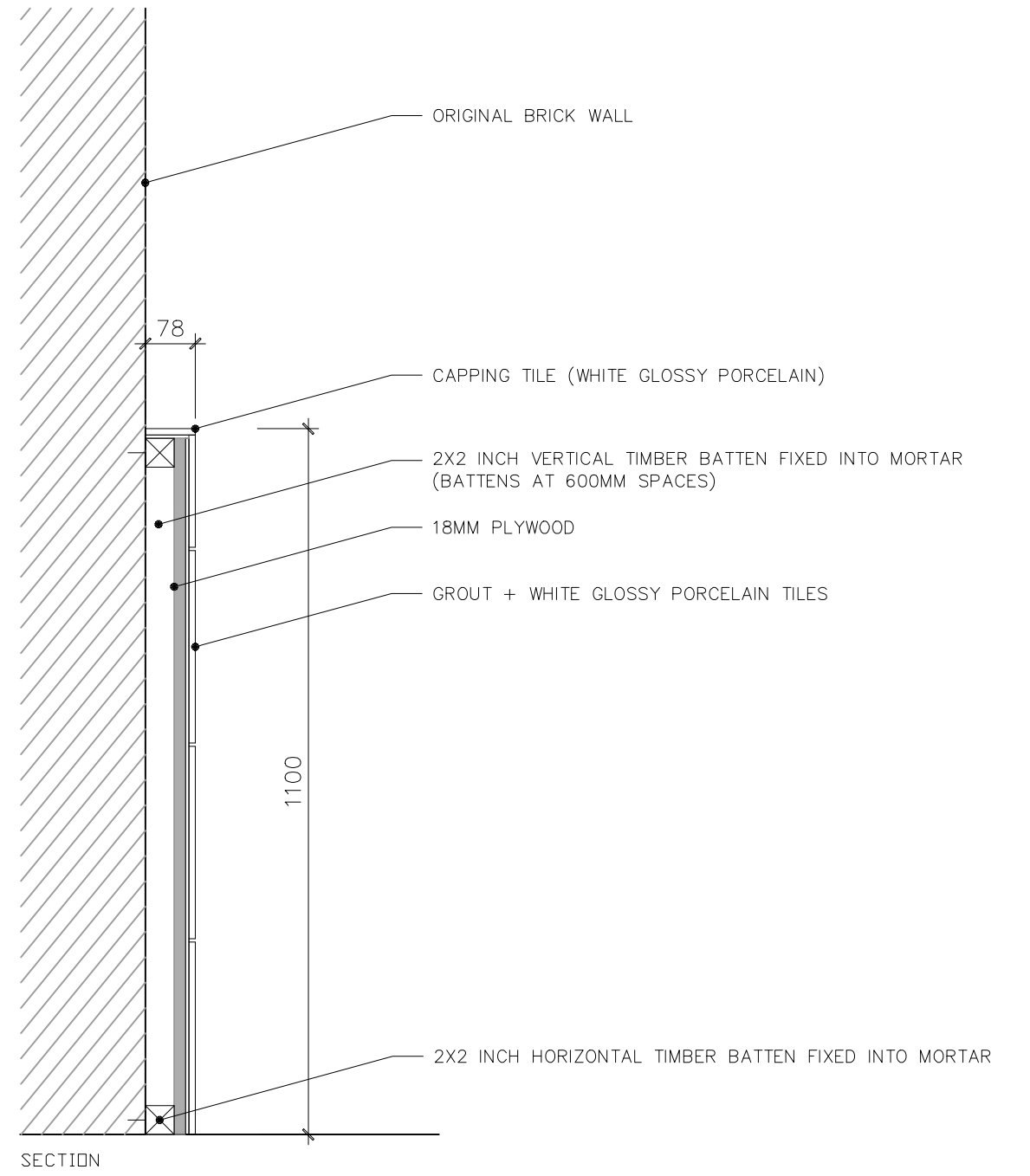
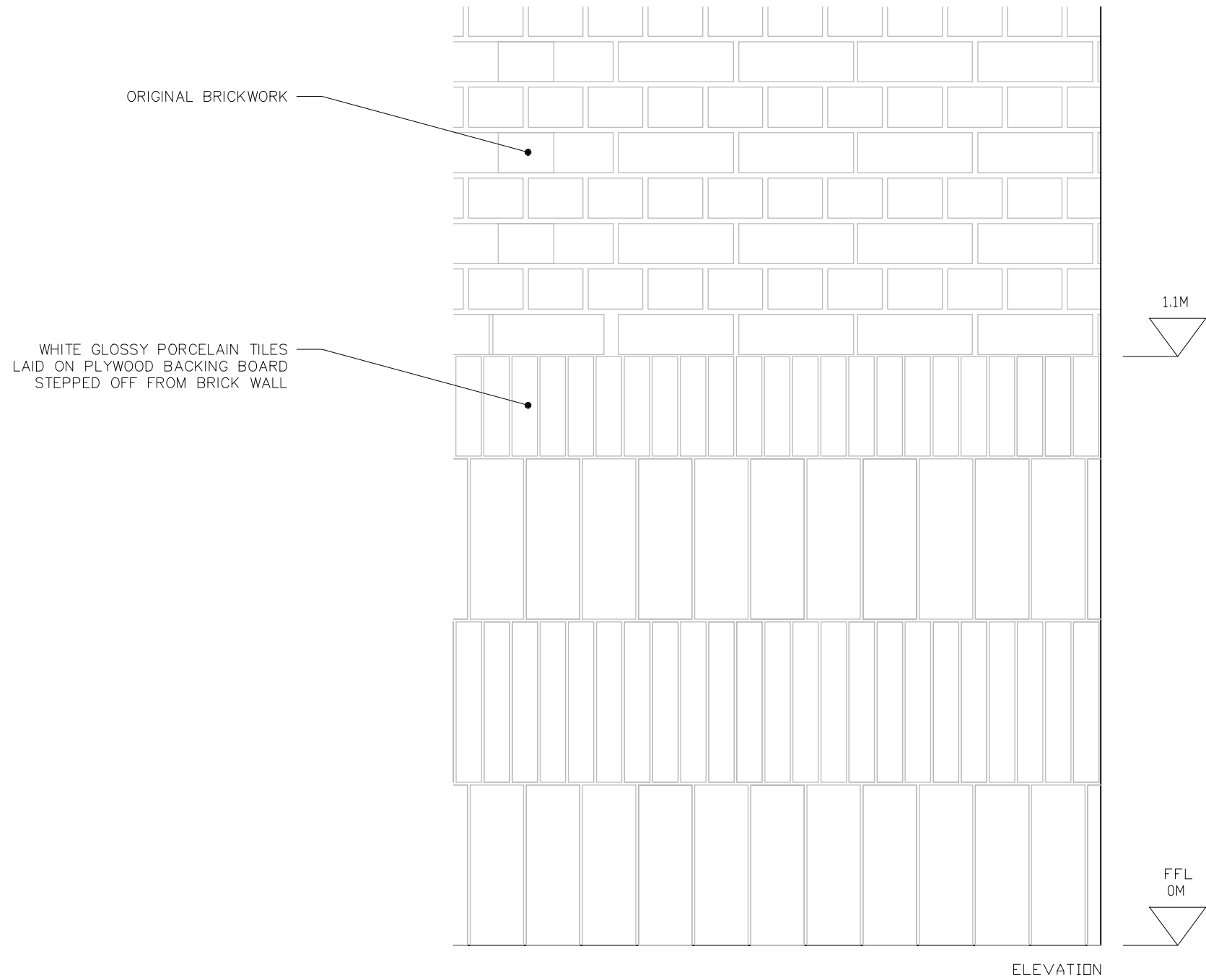

1:10 @ A3

KENNEDY WOODS ARCHITECTURE LTD



UC2, Bussey Building,
133 Copeland Road,
London, SE15 3SN
hello@kennedywoods.co.uk
020 7993 8205

NOTES:

THIS DRAWING IS THE COPYRIGHT OF KENNEDY WOODS ARCHITECTURE LTD (KWA) AND MAY NOT BE COPIED, ALTERED OR REPRODUCED IN ANY WAY OR PASSED TO A THIRD PARTY WITHOUT WRITTEN AUTHORITY. THIS DRAWING IS PROVIDED FOR INFORMATIONAL PURPOSES ONLY. ALL DIMENSIONS AND SPECIFICATIONS SHOULD BE VERIFIED BY CLIENT AND/OR CONTRACTOR ON SITE BEFORE ACTUAL CONSTRUCTION BEGINS. KWA ASSUMES NO LIABILITY FOR CHANGES AND/OR REVISIONS MADE TO PLANS BY CLIENT AND/OR CONTRACTOR. DO NOT SCALE.

SCALE: 1:10 @ A3

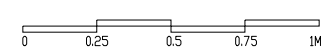

CLIENT:

DRAWING TITLE

TILING DETAIL

DWG NO. REVISION DATE

GA 500

04/08/16

DRAFT FOR COMMENT

THE CHEESE BAR
INTERIOR FIT OUT
STABLES, CAMDEN