

- NOTES:
- DIMENSIONS**
 Figured dimensions are to be taken in preference to scaled dimensions. All dimensions are to be verified on site prior to work commencing.
 - DISCREPANCIES**
 Any discrepancy is to be referred to the consultant before proceeding.
 - COPYRIGHT © 2016**
 Copyright in this drawing is the property of Michael Jones & Associates LLP and must not be reproduced nor amended nor used for the execution of any works whether in connection with the proposed works for which it is prepared or otherwise without the express consent of Michael Jones & Associates LLP. All rights reserved.
 - RELATED DOCUMENTS**
 This drawing shall be read in conjunction with the relevant written Specification of Works, accompanying Drawings, Room Data Sheets, Equipment Schedules and all other relevant documents connected to those works shown on this drawing.

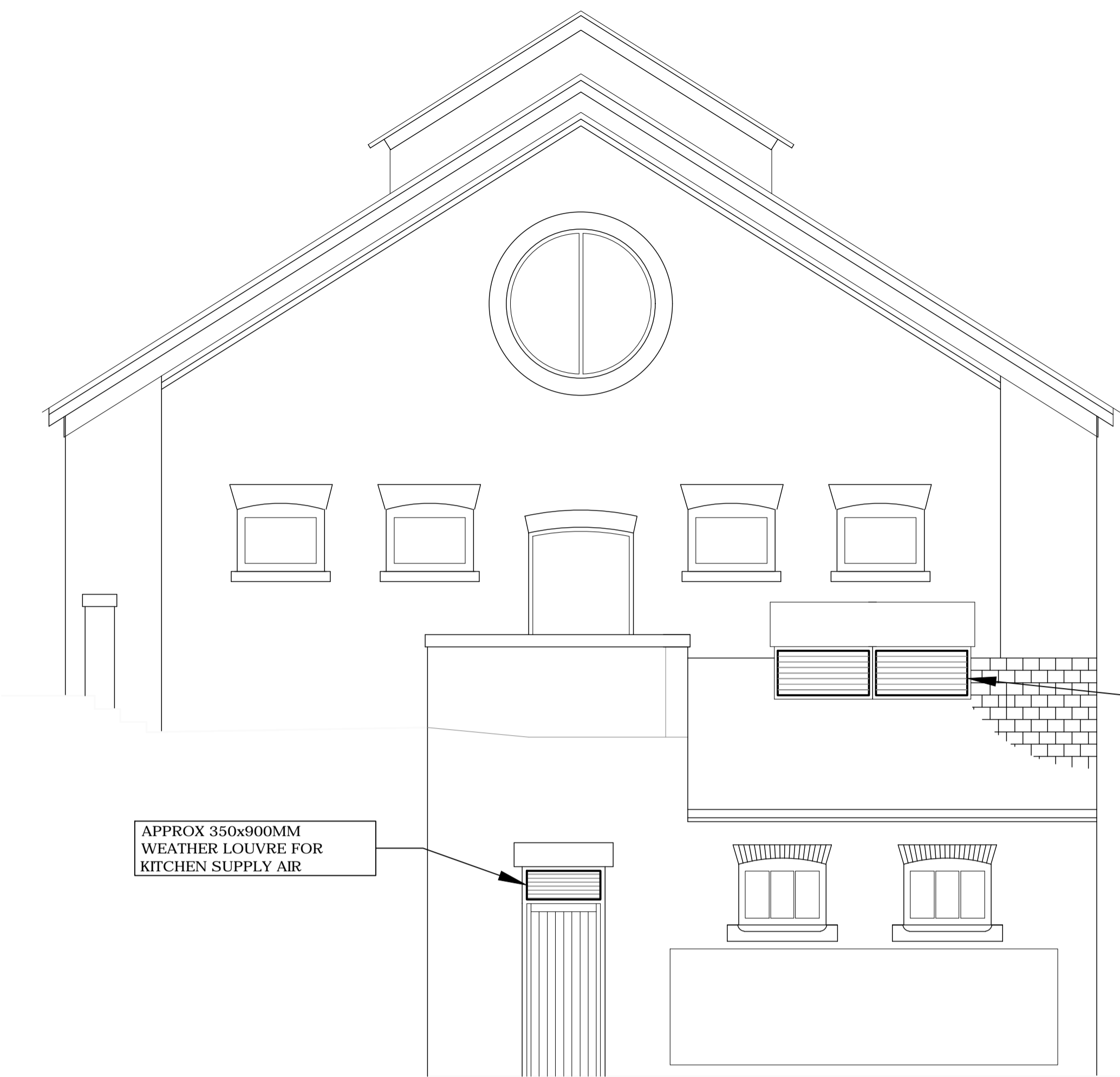

**UNIT 87 PROPOSED WEST ELEVATION
 (SCALE 1:50)**



**Unit 87
 UNIT 87 PROPOSED SOUTH ELEVATION
 (SCALE 1:50)**

WEATHER LOUVRE FOR FUTURE TENANT SUPPLY / EXTRACT DUCTWORK CONNECTIONS

NEW ROOF LANTERN KITCHEN EXTRACT 2400mm x 600mm - WITH WEATHER LOUVRES ON ONE SIDE

WEATHER LOUVRE FOR WC EXTRACT DUCTWORK CONNECTIONS BY TENANT

APPROX 350x900MM WEATHER LOUVRE FOR KITCHEN SUPPLY AIR

KITCHEN SUPPLY AIR WEATHER LOUVRE

300MM SQ NATURAL VENT LOUVRE IN STORE DOOR @LL

KITCHEN EXTRACT DUCTS CONNECTION FROM LANTERN OVER FOR FUTURE TENANT DUCTWORK CONNECTIONS

WEATHER LOUVRE FOR WC EXTRACT DUCTWORK CONNECTIONS BY TENANT

SUPPLY / EXTRACT WEATHER LOUVRE

**UNIT 87 PROPOSED GROUND PLAN
 (SCALE 1:50)**

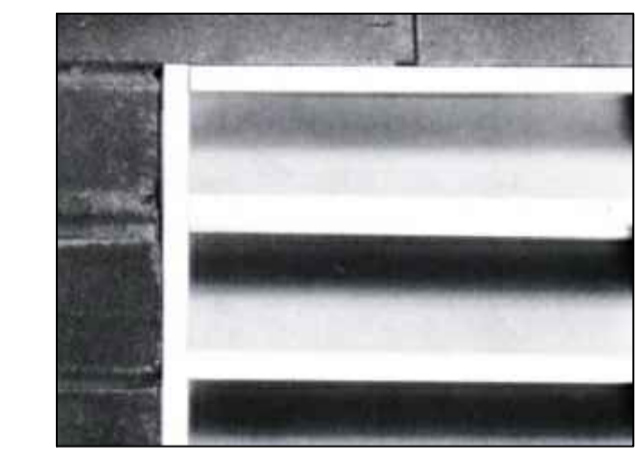
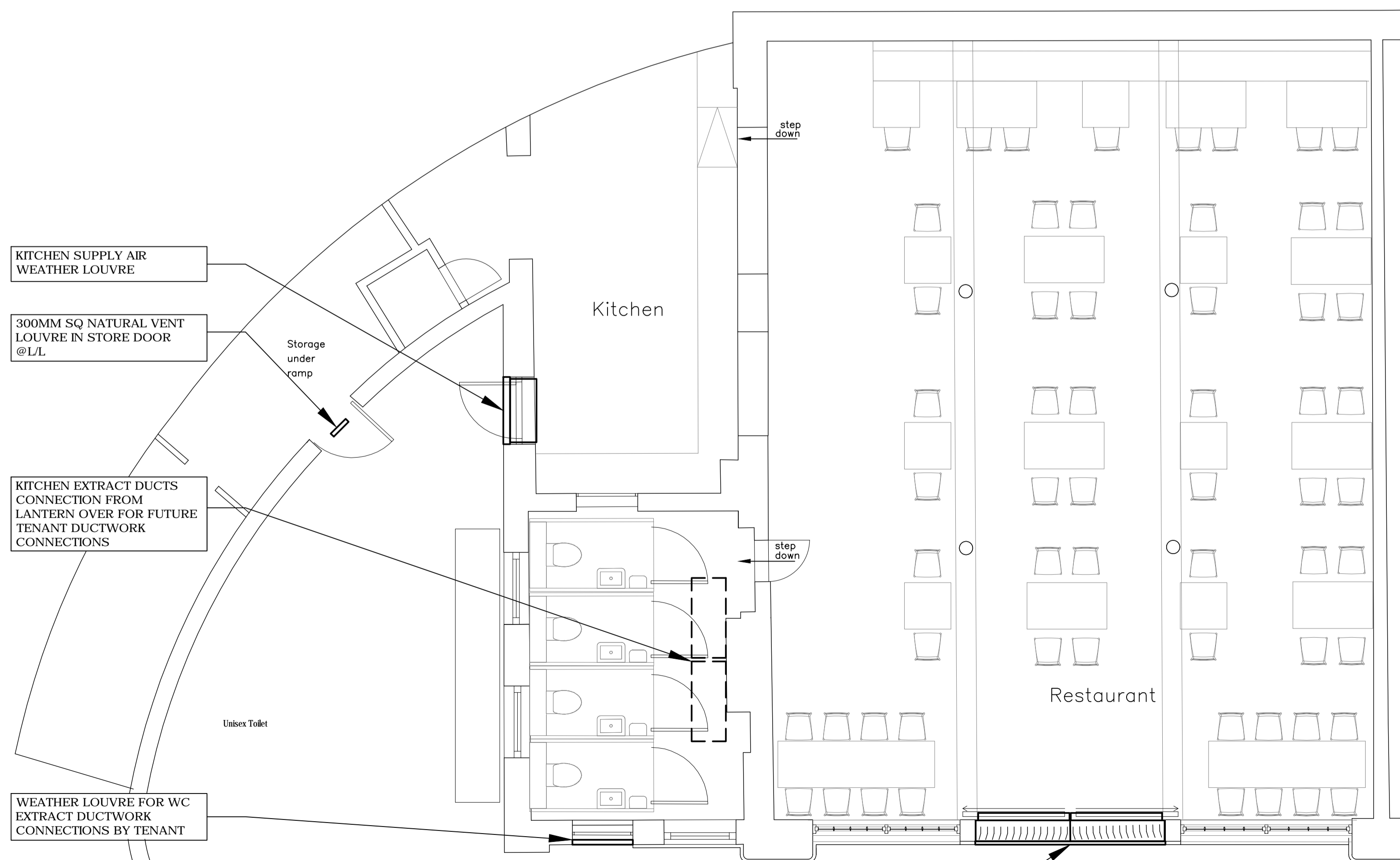

**TYPICAL WEATHER LOUVRE DETAIL
 JC VENT LOUVRE WITH RECESSED FRAME**

PLANNING ISSUE

-	09th Aug 2016	Planning Issue
No:	Date:	Amendment:

Michael Jones & Associates LLP
 ENGINEERING CONSULTANTS
 Crossway House
 8 London Road, Reigate, Surrey, RH2 9HY.
 Tel: +44(0)1737 245610 Fax: +44(0)1737 241142
 e.mail: info@mjassociates.co.uk

Scale:	Date:	Drawn:	Chkd:
1:50@A1	Aug 2016	PM	MJA

Client:
Stanley Sidings

Project:
**Stables Market
 Camden**

Title:
**Old Horse Hospital
 Ventilation Strategy
 Unit 87**