

z  
BATHROOM PLAN

NOTES: -

Contractor to check all dimensions on site prior to fabrication.

DEMOLITION:-

- ① Contractor to remove the following sanitaryware and clear away from site: toilet pans, toilet cisterns, sinks and taps and toilet roll holders from 13RmB/10 & 11.
- ② Contractor to remove modern eml and plaster from this wall.
- ③ Contractor to remove modern eml and plaster from this wall.
- ④ Contractor to remove 2no. marble worktops and screen panels beneath and clear away from site.
- ⑤ Contractor to remove marble skirting and clear away from site.
- ⑥ Contractor to remove modern flush doors and frames and clear away from site.

PROPOSALS:

- ⑦ Contractor to supply and install 2no. new hardwood 4 panelled timber doors, to match the detailing and proportions of the door between lobby 13RmB/9 and the staircase hall.
- ⑧ Contractors to allow for plaster repairs where former counter top has been stripped out.
- ⑨ Contractor to supply and install a new timber skirting board around these spaces, say 150 x 18mm section size, with flush bead on upper edge 12mm dia., on a damp proof slip.

- ⑩ Contractor to supply and install flush bead panelling in h/w timber, 22mm thick with 6mm flush beads as layout illustrated on elevation. NB the middle and upper panels are to be fabricated so that they are de-mountable to provide access to maintenance purposes.
- ⑪ Supply and install 2no. basins, 'Fired Earth Manhattan sinks', attached to walls on brackets. Plumbing to be undertaken in chrome plate pipework.
- ⑫ Supply and install new mirror in beaded hardwood timber frame.
- ⑬ Supply and install new pedestal wash-down closet by Thomas Crapper.
- ⑭ Supply and install new concealed cistern by Fired Earth.
- ⑮ (Optionally): Supply and install 2no. hardwood timber (beaded) flush shelves either side of the proposed new basin.
- ⑯ Supply and install 2no. Thomas Crapper Paper holders in polished chrome.
- ⑰ Supply and install 2no. bathroom wall lights, Giuliana by Fired Earth in Chrome.
- ⑱ Supply and install tiled splash backs. Tiles to be 'Architecture' white, 7.5 x 15 gloss by Fired Earth "ARCH 7.5 X 15G".
- ⑲ Contractor to supply and install new hand drier units in existing alcoves.
- ⑳ Cover toilet roll holder with plasterboard to match adjacent.

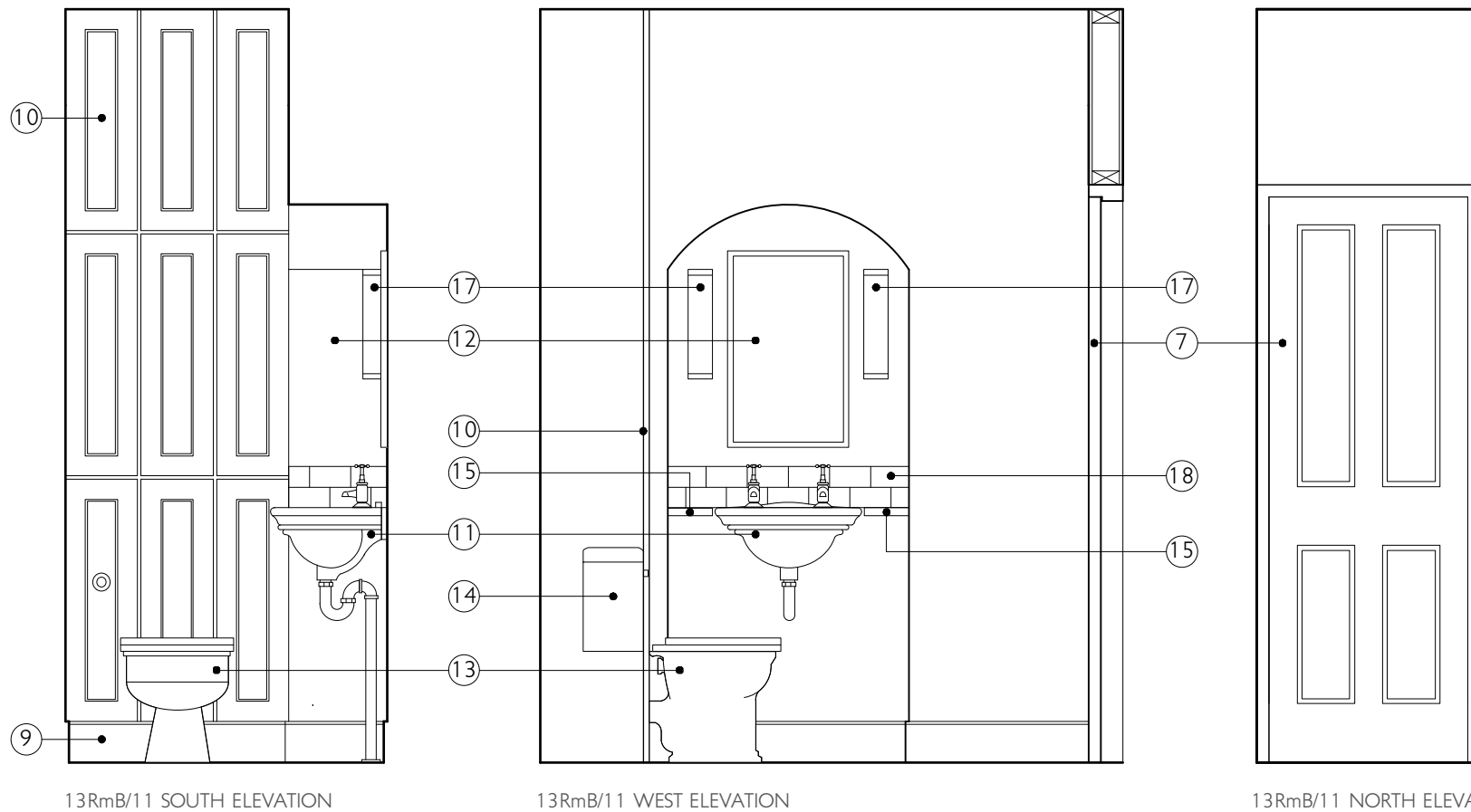

13RmB/11 SOUTH ELEVATION

13RmB/11 WEST ELEVATION

13RmB/11 NORTH ELEVATION



FIRED EARTH GIULIANA



FIRED EARTH MANHATTAN SINK



THOMAS CRAPPER TOILET ROLL HOLDER



THOMAS CRAPPER TOLIET

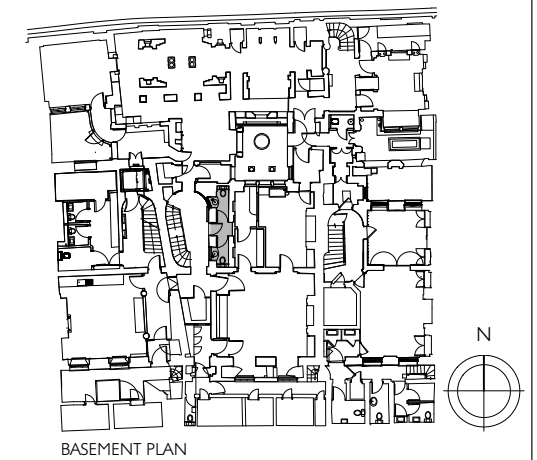

BASEMENT PLAN

SIR JOHN SOANE'S MUSEUM  
CAPITAL PROJECT

13RmB/10&11      DRWG 506CP1/20/DD007  
PROPOSED REFURB      SCALE      1:20 @ A3  
OPTION 1      DATE      AUG 2016

JULIAN HARRAP  
ARCHITECTS LLP

95 KINGSLAND ROAD      LONDON E2 8AG  
PHONE 020 7729 5111      FAX 020 7739 8306