

GENERAL NOTES: -
 - Contractor to check all dimensions on site prior to fabrication.

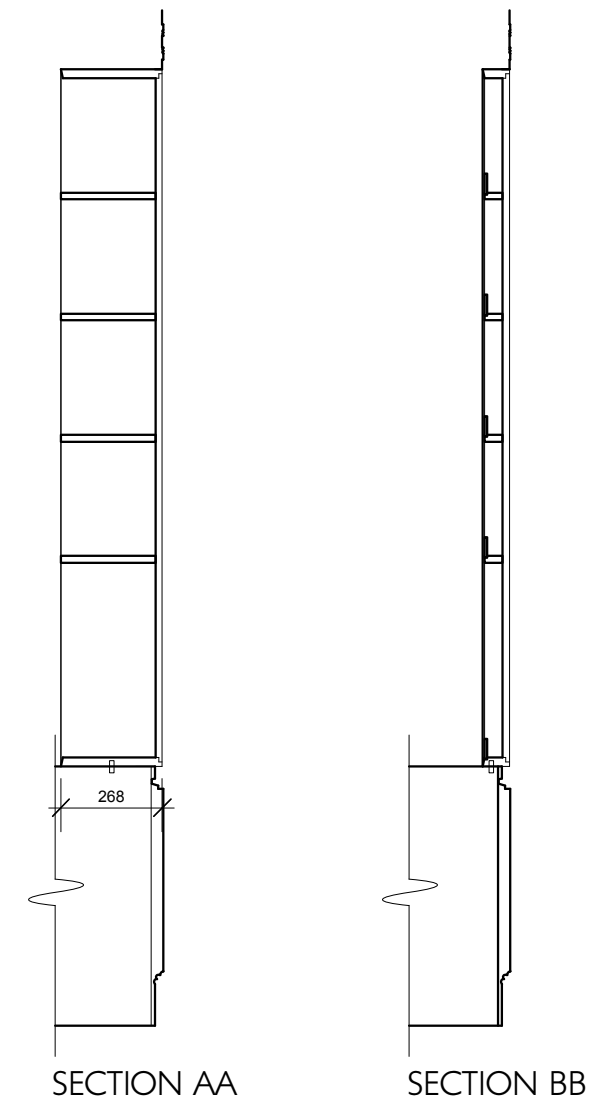

NORTH WALL

SECTION AA

SECTION BB

NOTES: -

- ① Contractor to supply and install 1 no. new 'shelving unit', 210 x 1845 x 268mm deep. Shelving unit to be fabricated from 24mm plywood with a hardwood lipping on the front edge. Back-board to be 18mm plyboard (all lacquered). Shelves for shelving unit to be 18mm thick, 45mm deep with a 6mm glass front panel, 50mm tall. Individual shelves to be adjustable on locating pins, fixed into the side returns.
- ② Contractor to plug and screw the shelving unit in 2no. location into the masonry wall. Bottom of unit to have secret fixings into the modern low-level cabinet beneath.
- ③ Contractor to supply and install secret fixings into the bottom of the Print Wall frame let into the modern low-level cabinet beneath.
- ④ Contractor to supply and install 1 no. new 'shelving unit', 325 x 1845 x 268mm deep. Shelving unit to be fabricated from 24mm plywood with a hardwood lipping on the front edge. Back-board to be 18mm plyboard (all lacquered). Shelves for shelving unit to be 18mm thick, 45mm deep with a 6mm glass front panel, 50mm tall. Individual shelves to be adjustable on locating pins, fixed into the side returns.
- ⑤ Contractor to supply and install new 'Print Wall', 740 x 1850 x 70mm deep. Print Wall to be fabricated from 24mm plywood with a hardwood lipping on the front edge. Back-board to be 18mm plyboard (all lacquered). Shelves for Print Wall to be 18mm thick, 45mm deep with a 6mm glass front panel, 50mm tall. Individual shelves to be adjustable on locating pins, fixed into the side returns.

Rev. C: Aug. 2016: Existing side cabinets added (for clarity).
 Rev. B: Aug. 2016: Proposed postcard display units added. Room dimensions amended.
 Rev. A: Aug. 2016: Existing postcard display units added.

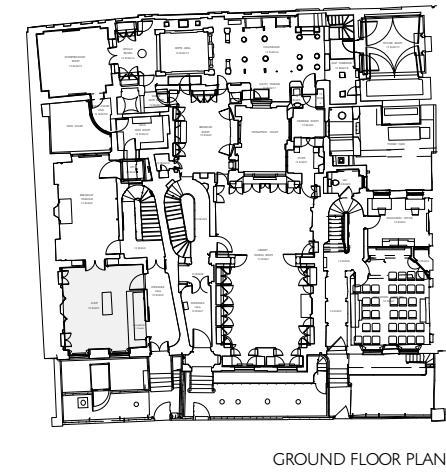

SIR JOHN SOANE'S MUSEUM
 CAPITAL PROJECT

SHOP 12RmG/1 DRWG 506CP1/17/DD001C
 N WALL - AS PROPOSED SCALE 1:20 @ A3
 WITH PIER SHELVES DATE JULY 2016

JULIANHARRAP
 ARCHITECTS LLP

95 KINGSLAND ROAD LONDON E2 8AG
 PHONE 020 7729 5111 www.julianharraparchitects.co.uk