

PLANNING

Note:
 Do not scale from this drawing.
 All dimensions to be verified on site prior to the commencement of any work or the production of any shop drawing.
 All discrepancies to be reported to Clive Sall Architecture Ltd Immediately.
 This drawing is to be read in conjunction with all related consultants drawings and any other related information.

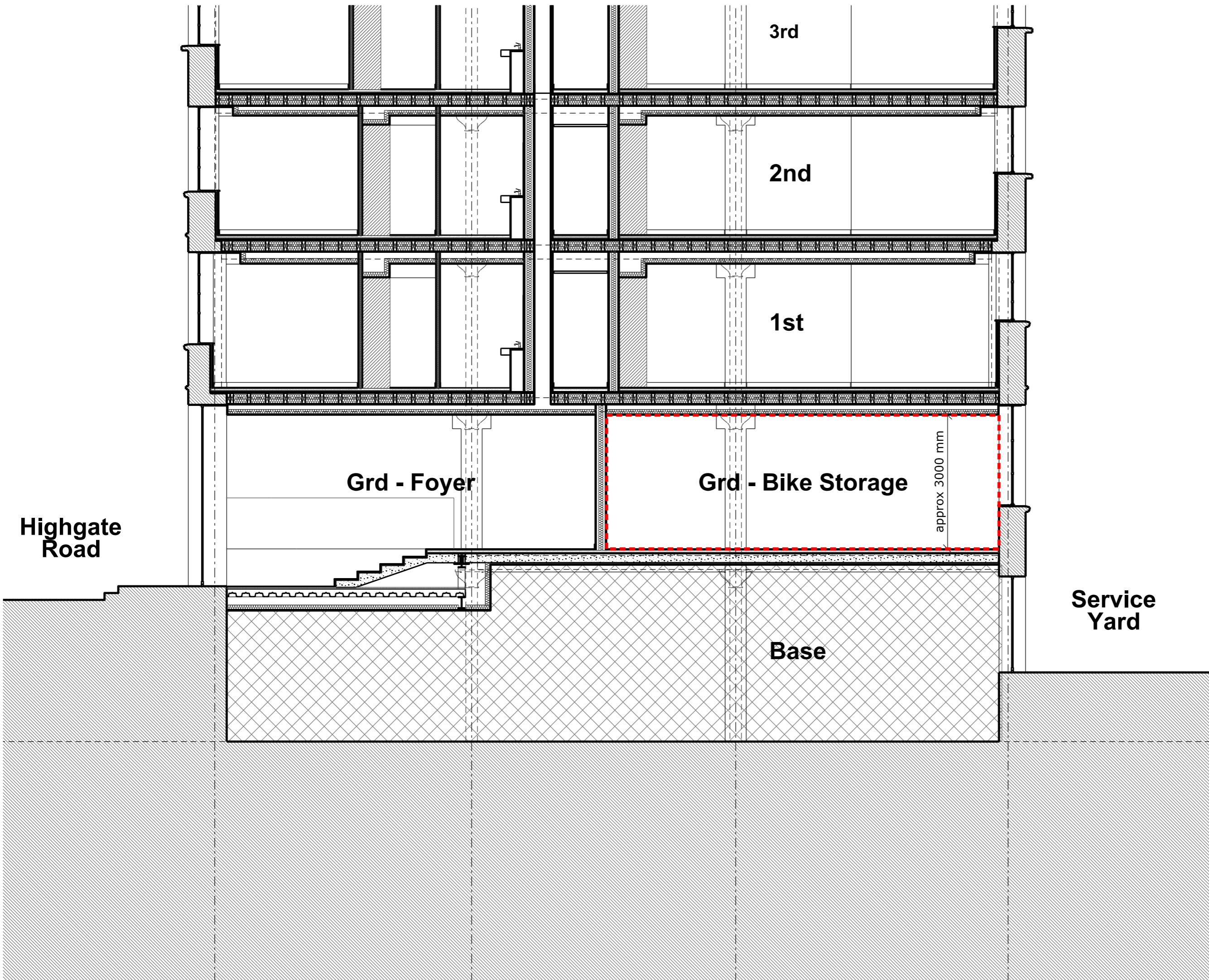

P1	19.08.16	Planning Issue
Rev	Date	Note

Acoustic Engineer
Gillieron Scott Acoustic Design

Interior Design
Gordon-Duff + Linton

Project Management / Quantity Surveyor
Stace LLP

Services
Synergy Consulting

Structures
Fluid Structures

Client
Linton Property Developments Ltd
 The Linton Group,
 14 Basil Street, Knightsbridge, London, SW3 1AJ

Project title
LINTON HOUSE

Drawing Title
CROSS SECTION THROUGH INTERNAL BIKE STORAGE
 Scale @ A3 **1:75**

Project No.	Drawing no.	Revision
152	201	P1

Status	Date of Issue
PLANNING	AUG 2016