

Proposed addition of new window to provide light and ventilation to approved extension. NOTE: Window has been positioned so there is no overlooking to neighbouring property

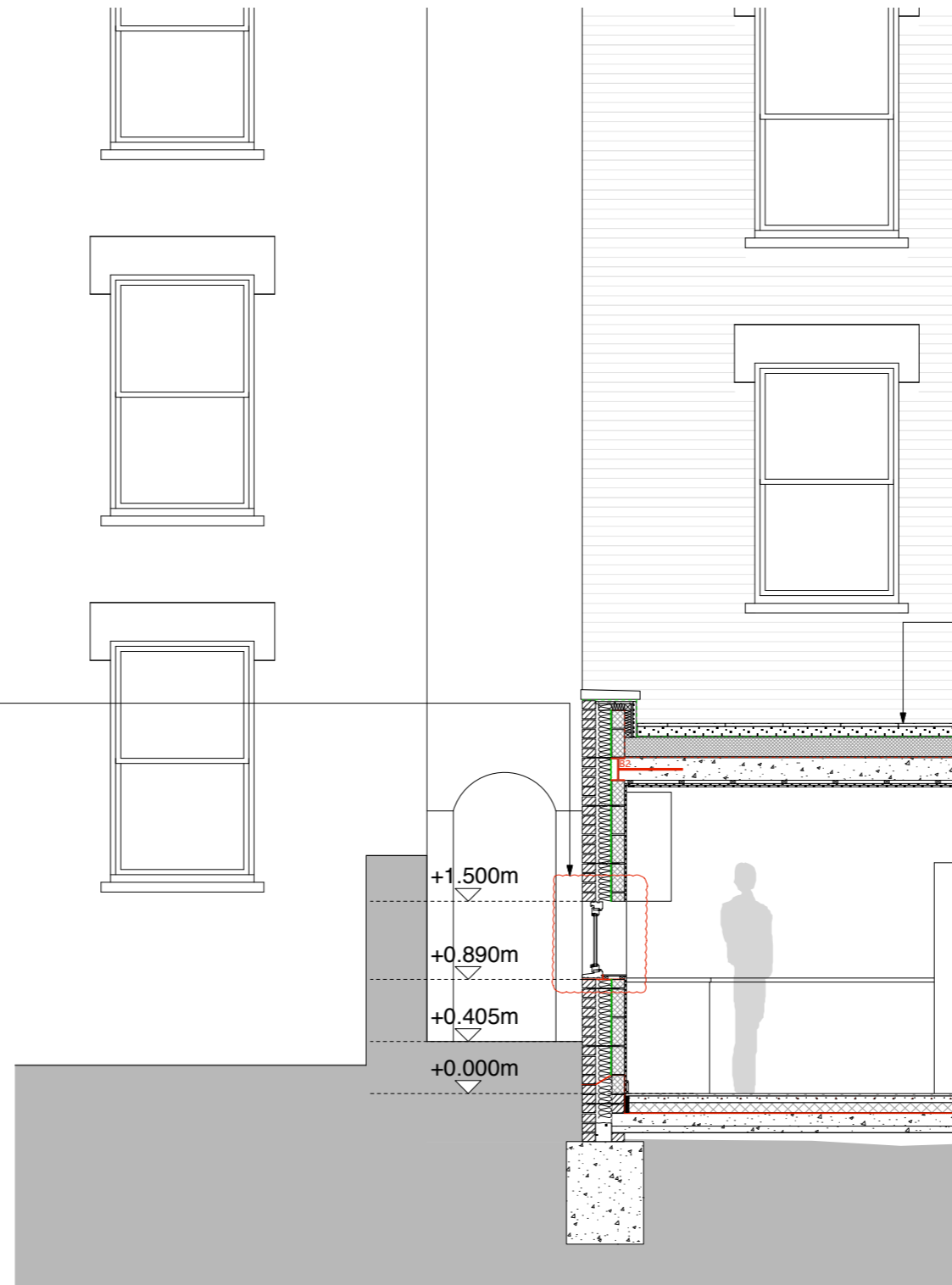

Extension granted planning permission under application REF:2016/1295/P



REV	DATE	STATUS
Or.	11.08.16	For Planner Info
A	19.08.16	Planning (NMA)

WILKINSON KING
ARCHITECTS + DESIGNERS

UNIT 4 SPECTRUM HOUSE
32-34 GORDON HOUSE ROAD
LONDON, NW5 1LP
Tel 0207 284 1975 Fax 0207 284 1984

JOB 17a Nassington Road, NW3		
DRWG NO WK-2460-SK05	SCALE 1:50 at A3 size	DATE August 2016
TITLE Proposed Section CC		
ALL DIMENSIONS TO BE CHECKED ON SITE. DO NOT SCALE THIS DRAWING IS COPY RIGHT		