

REVISIONS		
Rev	Date	By
A:	22.11.13	HS
Elevation V2, door and window on lower right hand side 1st floor adjusted. Additional window to room T92 shown on elevation to match plan		
B:	21.06.16	FP
General elevations amendments		

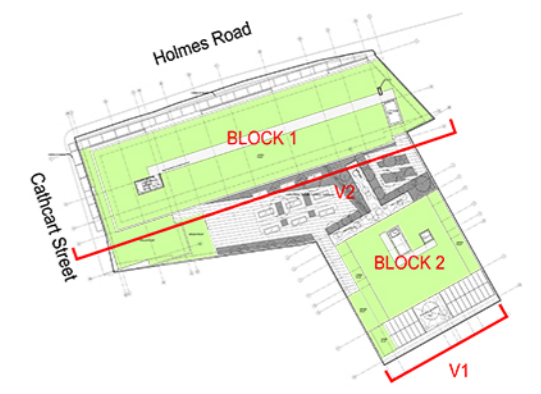
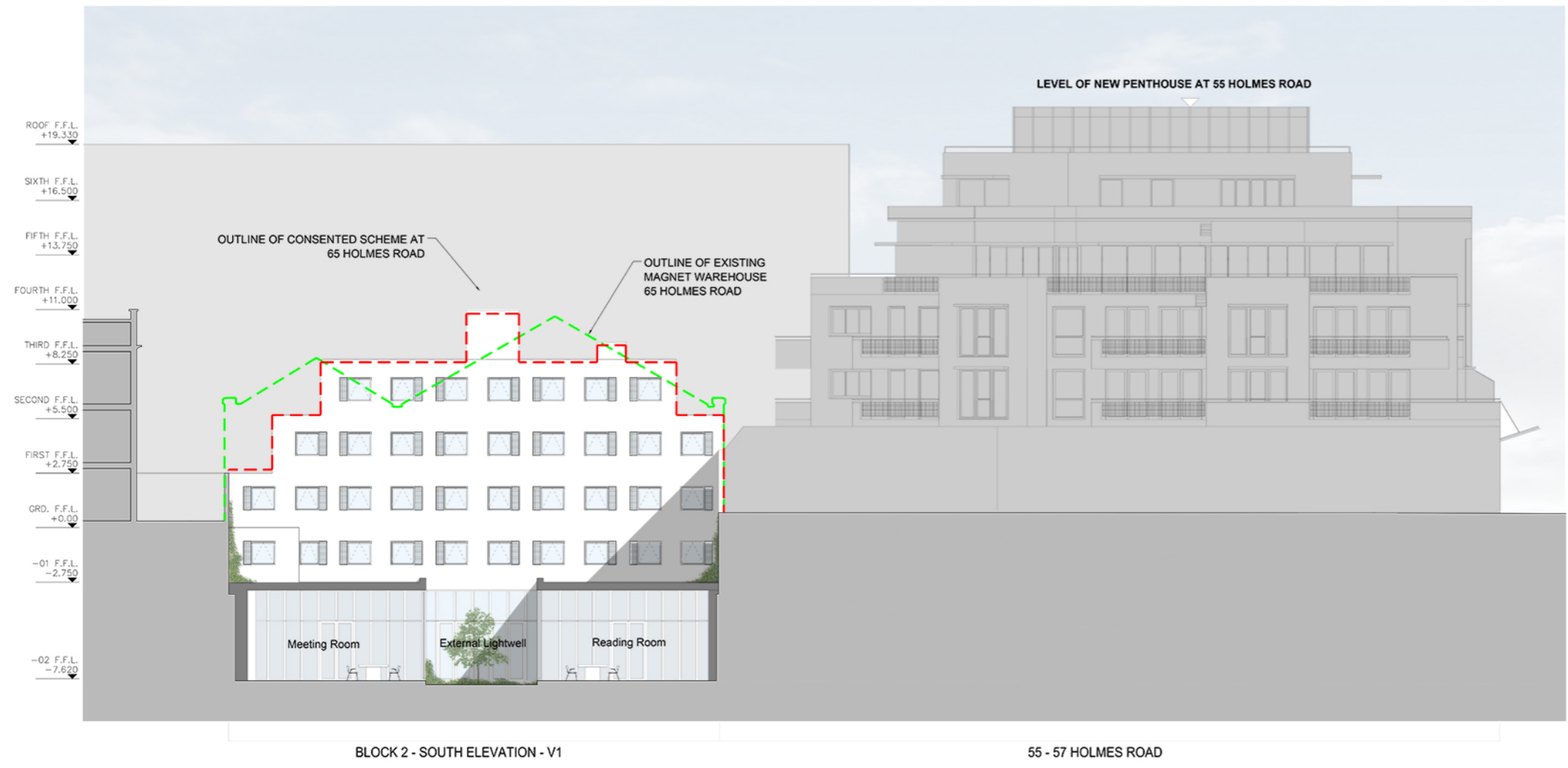

SECTION KEY PLAN

--- Outline of consented scheme at 65 Holmes Road

--- Outline of existing Magnet warehouse at 65 Holmes Road



PLANNING APPLICATION

ALL DIMENSIONS TO BE CHECKED ON SITE
WORK TO FIGURED DIMENSIONS ONLY
REPORT DISCREPANCIES TO THE ARCHITECT
AT ONCE BEFORE PROCEEDING

Contemporary Design Solutions



Client
HALLMARK PROPERTY GROUP

Project Title
**B8WAREHOUSE & STUDENT ACCOMMODATION
65-69 HOLMES ROAD**

Drawing Title
**PROPOSED HOLMES ROAD
SOUTH FACING COURTYARD
ELEVATION**

Scale	1:100@A0 NTS@A3	Date	June 2016
Drawn	FP	Checked	CT
Drawing No.	131050 A(GA)P402	Rev.	B

CAD plot date:

