

Existing Ground Floor Plan  
Scale 1/100@A3

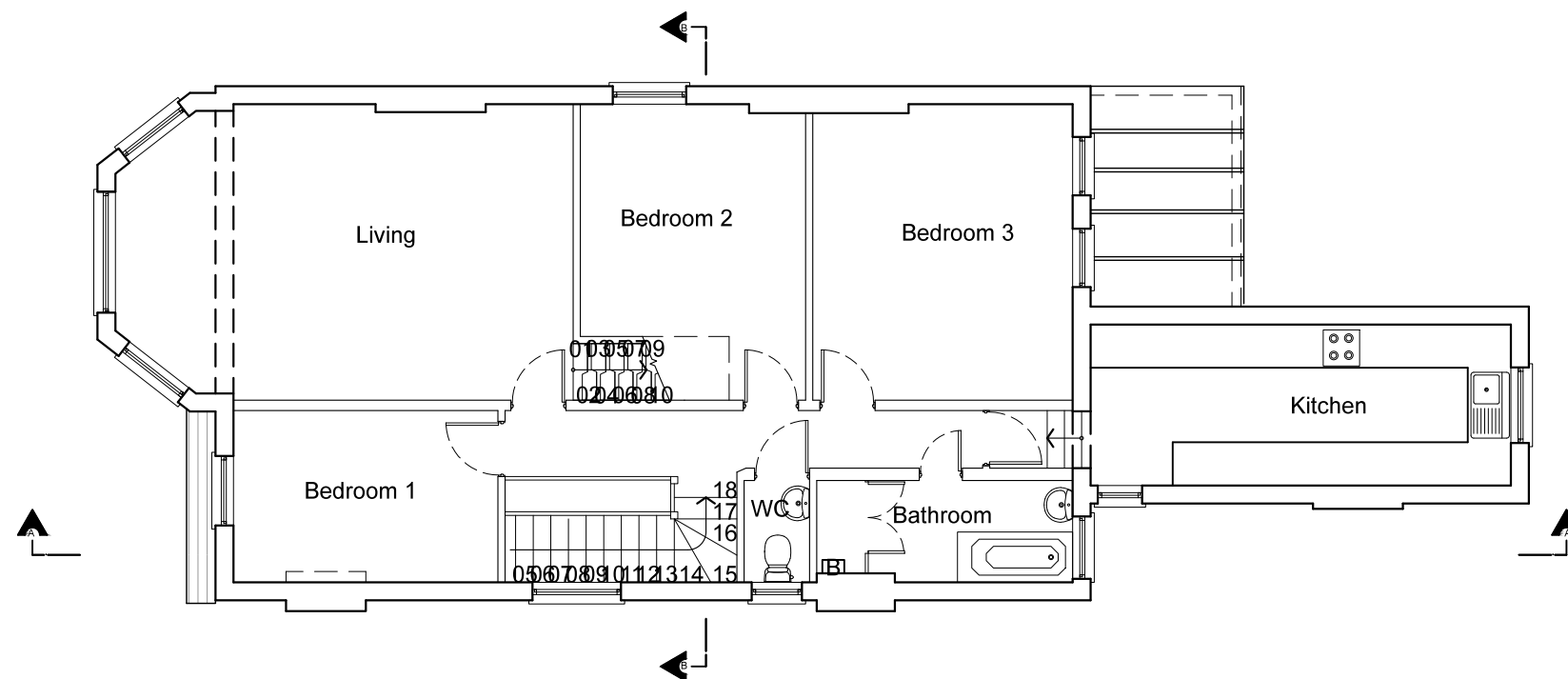

Existing First Floor Plan  
Scale 1/100@A3

**Comments**

**Notes:**  
The General contractor is responsible for the verification of all dimensions on site and shall inform the contract administrator of any discrepancies.

Proposed staircase is shown as a guide. Exact layout and dimensions is to be confirmed by the staircase company onsite. New casement window sizes to be confirmed with client on site.

Do not scale from this drawing. Use figure dimension only.

Existing foundations, lintels and wall to be exposed if required by Building Control for assessment and upgrading if found inadequate.

**Fire Precautions:**  
All doors marked with FD30 to be to current British Standards.  
All new fire doors to be fitted with 3x4" steel butt hinges or 3x30min fire rated hinges, with appropriate CE and BS EN stamps on each hinge if using brass or chrome.

Self contained mains operated interlinked smoke alarms (BS 5446) and fitted with battery backup to be provided to all landings and hall ceiling shown as (SD).

**Preliminary Design**

Please print, sign and date below to approve drawings

Signature .....

Print name .....

Date .....

15.08.2016	Double Side Mansards added	Rev A
20.07.2016	Preliminary plans	Prelim
Date	Description	Rev

**A1 LOFTS**  
9 Esher Road  
Hersham, Surrey, KT12 4JZ  
Tel: 01932 234300, Fax: 01932 234338  
E-mail: info@a1-lofts.co.uk, Site: www.a1-loftconversions.co.uk

**DRAWING 1**

**Project**  
167 Fordwych Road, London, NW2 3NG  
Rear Hip to Gable & 2 Side Mansards

**Client**  
Mr. Edin Moossavi & Ms. Susan Mahoutchi

<b>Title</b> Existing Plans	<b>Revision</b> REV A
<b>Date</b> 20.07.2016	<b>Scale</b> 1:100@A3
<b>Job No.</b>	<b>Dwg No.</b>
	<b>Checked by</b> VM
	<b>Drawn</b> SDS

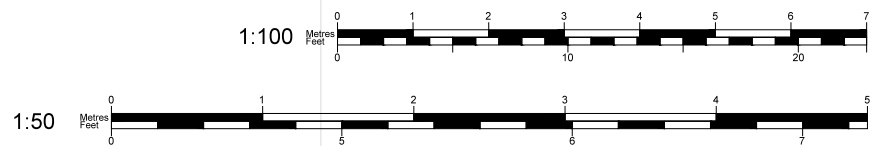

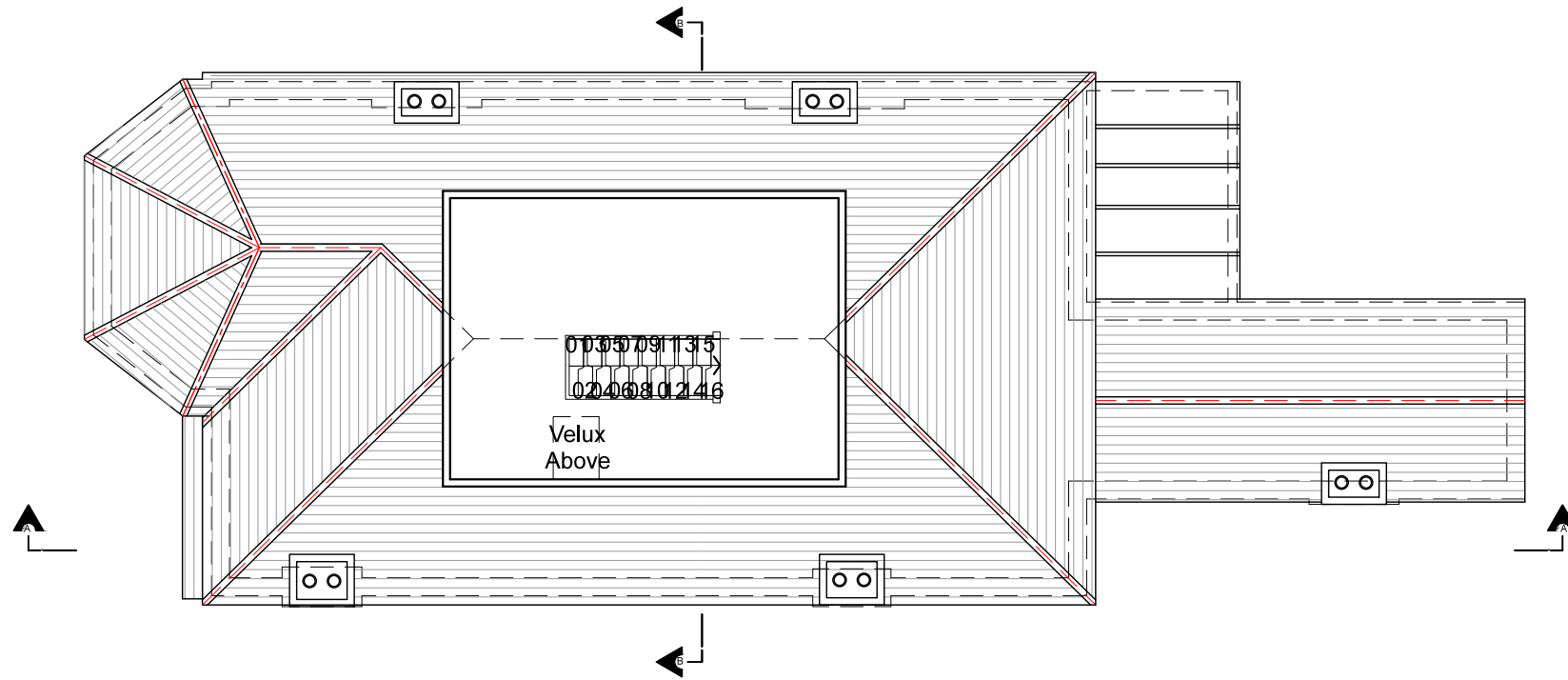

Existing Loft Plan  
Scale 1/100@A3

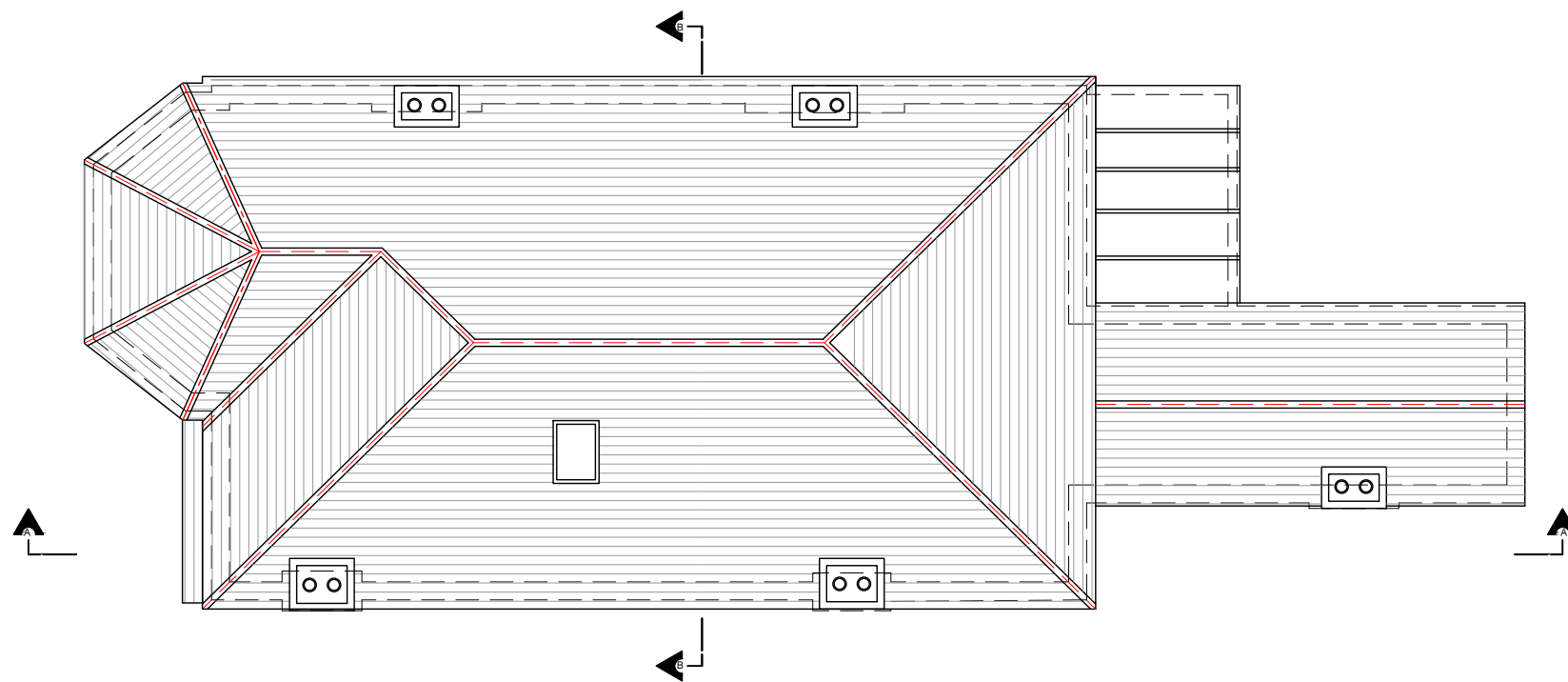

Existing Roof Plan  
Scale 1/100@A3

**Comments**

**Notes:**  
The General contractor is responsible for the verification of all dimensions on site and shall inform the contract administrator of any discrepancies.

Proposed staircase is shown as a guide. Exact layout and dimensions is to be confirmed by the staircase company onsite. New casement window sizes to be confirmed with client on site.

Do not scale from this drawing. Use figure dimension only.

Existing foundations, lintels and wall to be exposed if required by Building Control for assessment and upgrading if found inadequate.

**Fire Precautions:**  
All doors marked with FD30 to be to current British Standards.  
All new fire doors to be fitted with 3x4" steel butt hinges or 3x30min fire rated hinges, with appropriate CE and BS EN stamps on each hinge if using brass or chrome.

Self contained mains operated interlinked smoke alarms (BS 5446) and fitted with battery backup to be provided to all landings and hall ceiling shown as (SD).

**Preliminary Design**

Please print, sign and date below to approve drawings

Signature .....

Print name .....

Date .....

15.08.2016	Double Side Mansards added	Rev A
20.07.2016	Preliminary plans	Prelim
<b>Date</b>	<b>Description</b>	<b>Rev</b>

**A1 LOFTS**  
9 Esher Road  
Hersham, Surrey, KT12 4JZ  
Tel: 01932 234300, Fax: 01932 234338  
E-mail: info@a1-lofts.co.uk, Site: www.a1-loftconversions.co.uk

**DRAWING 1**

<b>Project</b> 167 Fordwych Road, London, NW2 3NG Rear Hip to Gable & 2 Side Mansards		
<b>Client</b> Mr. Edin Moossavi & Ms. Susan Mahoutchi		
<b>Title</b> Existing Plans	<b>Revision</b> REV A	
<b>Date</b> 20.07.2016	<b>Scale</b> 1:100@A3	<b>Drawn</b> SDS
<b>Job No.</b>	<b>Dwg No.</b>	<b>Checked by</b> VM

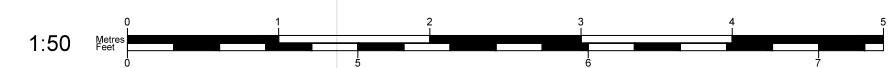
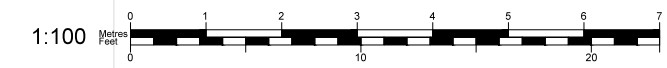

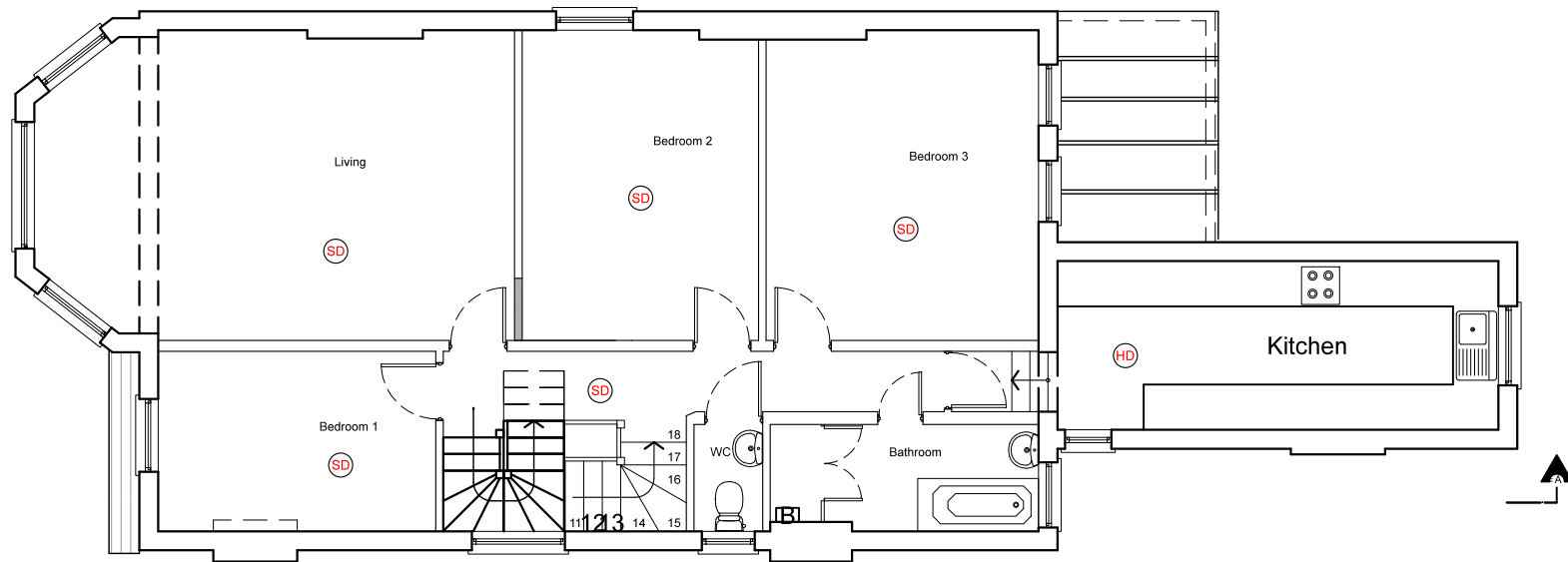

**Proposed First Floor Plan**  
Scale 1/100@A3

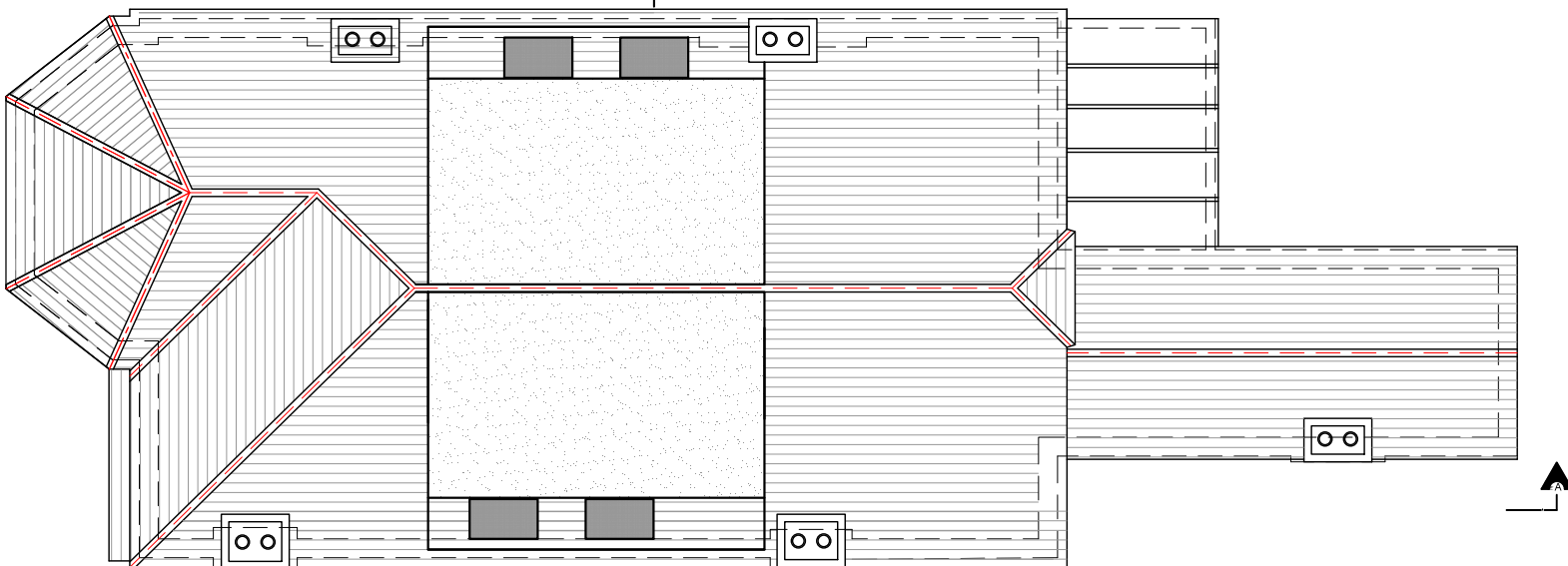

**Proposed Roof Plan**  
Scale 1/100@A3

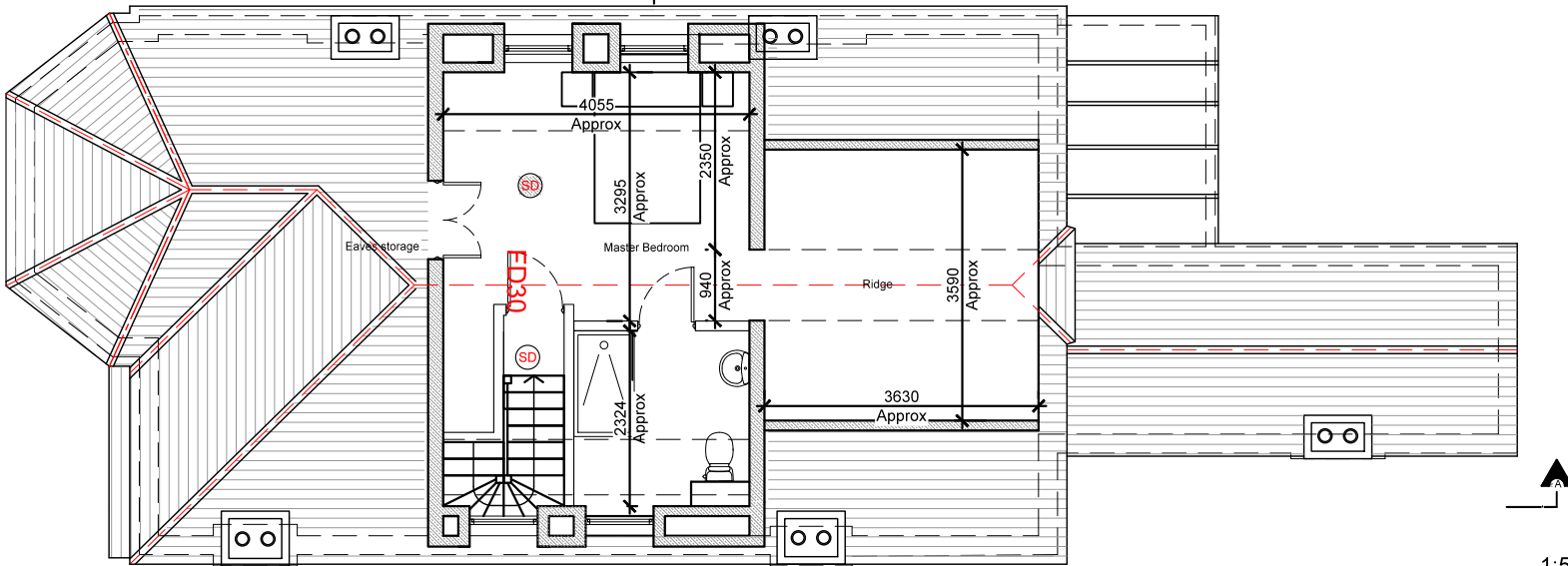

**Proposed Loft Floor Plan**  
Scale 1/100@A3

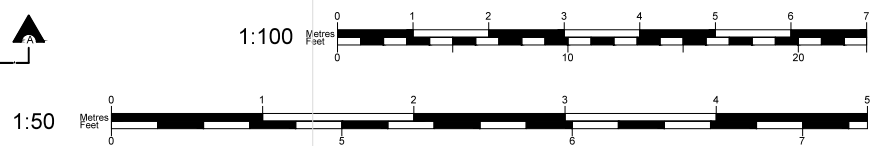

**Comments**

**Notes:**  
The General contractor is responsible for the verification of all dimensions on site and shall inform the contract administrator of any discrepancies.

Proposed staircase is shown as a guide. Exact layout and dimensions is to be confirmed by the staircase company onsite. New casement window sizes to be confirmed with client on site.

Do not scale from this drawing. Use figure dimension only.

Existing foundations, lintels and wall to be exposed if required by Building Control for assessment and upgrading if found inadequate.

**Fire Precautions:**  
All doors marked with FD30 to be to current British Standards.  
All new fire doors to be fitted with 3x4" steel butt hinges or 3x30min fire rated hinges, with appropriate CE and BS EN stamps on each hinge if using brass or chrome.

Self contained mains operated interlinked smoke alarms (BS 5446) and fitted with battery backup to be provided to all landings and hall ceiling shown as (SD).

**Preliminary Design**

Please print, sign and date below to approve drawings

Signature .....

Print name .....

Date .....

Date	Description	Rev
15.08.2016	Double Side Mansards added	Rev A
20.07.2016	Preliminary plans	Prelim

**A1 LOFTS**  
9 Esher Road  
Hersham, Surrey, KT12 4JZ  
Tel: 01932 234300, Fax: 01932 234338  
E-mail: info@a1-lofts.co.uk, Site: www.a1-loftconversions.co.uk

**DRAWING 2**

<b>Project</b> 167 Fordwych Road, London, NW2 3NG Rear Hip to Gable & 2 Side Mansards		
<b>Client</b> Mr. Edin Moossavi & Ms. Susan Mahoutchi		
<b>Title</b> Proposed Plans	<b>Revision</b> REV A	
<b>Date</b> 20.07.2016	<b>Scale</b> 1:100@A3	<b>Drawn</b> SDS
<b>Job No.</b>	<b>Dwg No.</b>	<b>Checked by</b> VM



Existing Front Elevation  
Scale 1/100@A3

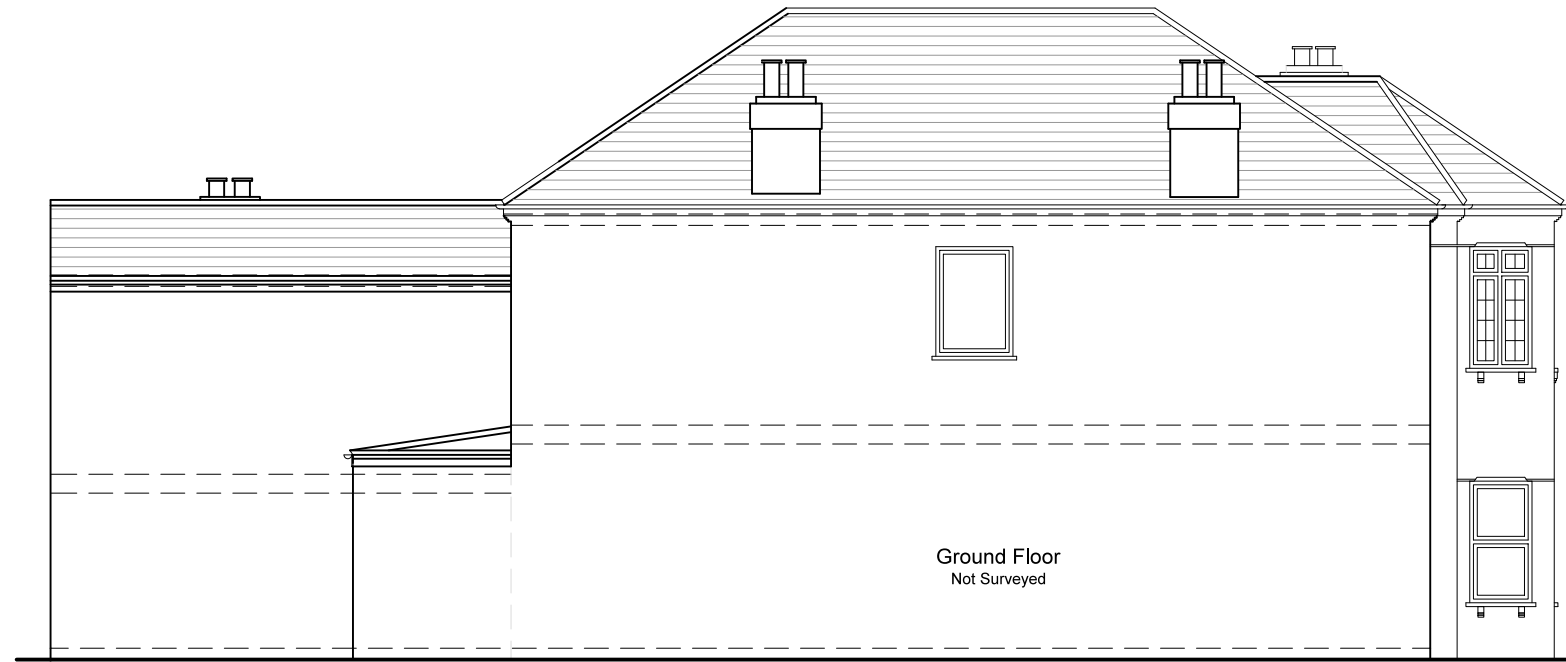

Existing LHS Elevation  
Scale 1/100@A3



Existing Rear Elevation  
Scale 1/100@A3

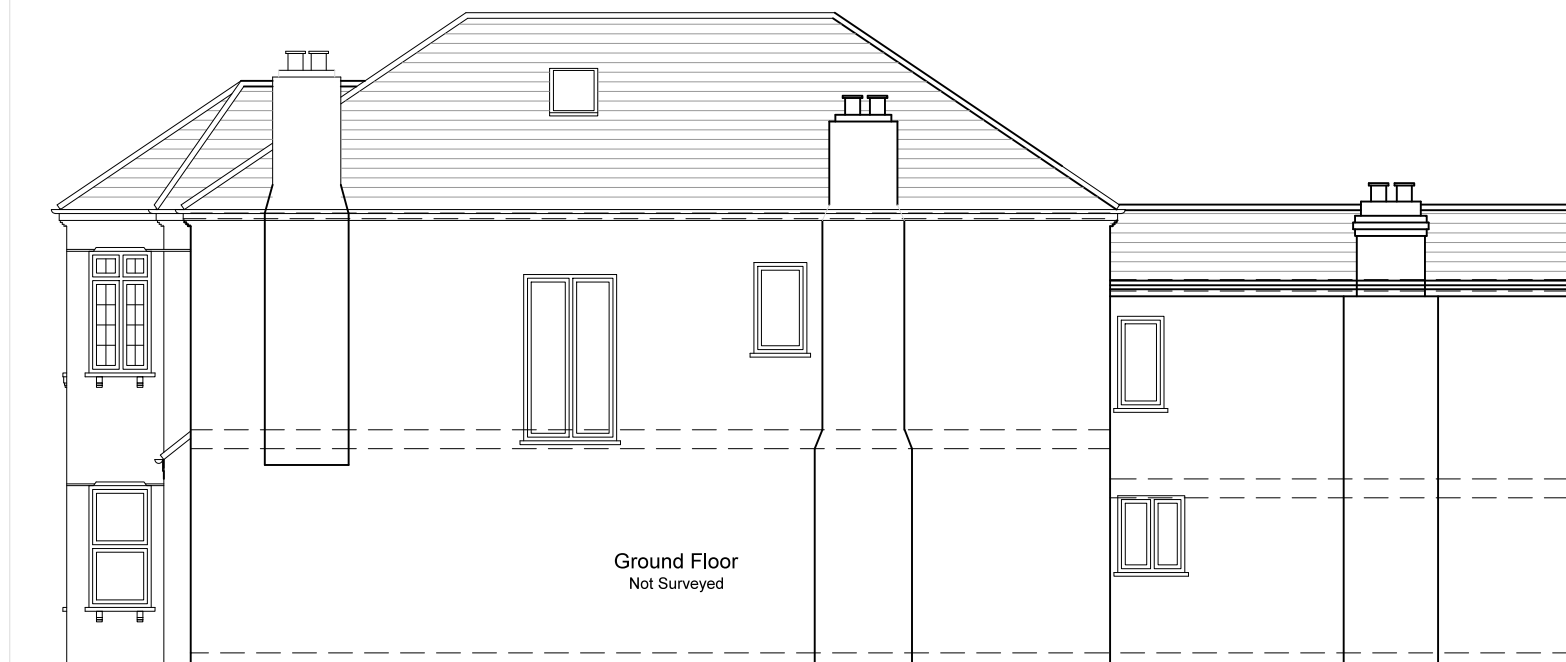

Existing RHS Elevation  
Scale 1/100@A3

**Comments**

**Notes:**  
The General contractor is responsible for the verification of all dimensions on site and shall inform the contract administrator of any discrepancies.

Proposed staircase is shown as a guide. Exact layout and dimensions is to be confirmed by the staircase company onsite. New casement window sizes to be confirmed with client on site.

Do not scale from this drawing. Use figure dimension only.

Existing foundations, lintels and wall to be exposed if required by Building Control for assessment and upgrading if found inadequate.

**Fire Precautions:**  
All doors marked with FD30 to be to current British Standards.  
All new fire doors to be fitted with 3x4" steel butt hinges or 3x30min fire rated hinges, with appropriate CE and BS EN stamps on each hinge if using brass or chrome.

Self contained mains operated interlinked smoke alarms (BS 5446) and fitted with battery backup to be provided to all landings and hall ceiling shown as (SD).

**Preliminary Design**

Please print, sign and date below to approve drawings

Signature .....  
Print name .....

Date .....

Date	Description	Rev
15.08.2016	Double Side Mansards added	Rev A
20.07.2016	Preliminary plans	Prelim

**A1 LOFTS**  
9 Esher Road  
Hersham, Surrey, KT12 4JZ  
Tel: 01932 234300, Fax: 01932 234338  
E-mail: info@a1-lofts.co.uk, Site: www.a1-loftconversions.co.uk

<b>DRAWING 3</b>		
<b>Project</b> 167 Fordwych Road, London, NW2 3NG Rear Hip to Gable & 2 Side Mansards		
<b>Client</b> Mr. Edin Moossavi & Ms. Susan Mahoutchi		
<b>Title</b> Existing Elevations	<b>Revision</b> REV A	
<b>Date</b> 20.07.2016	<b>Scale</b> 1:100@A3	<b>Drawn</b> SDS
<b>Job No.</b>	<b>Dwg No.</b>	<b>Checked by</b> VM

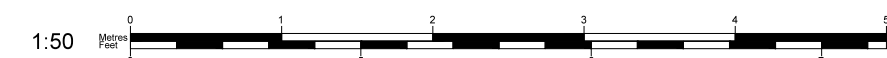
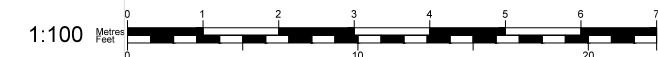



**Proposed Front Elevation**  
Scale 1/100@A3

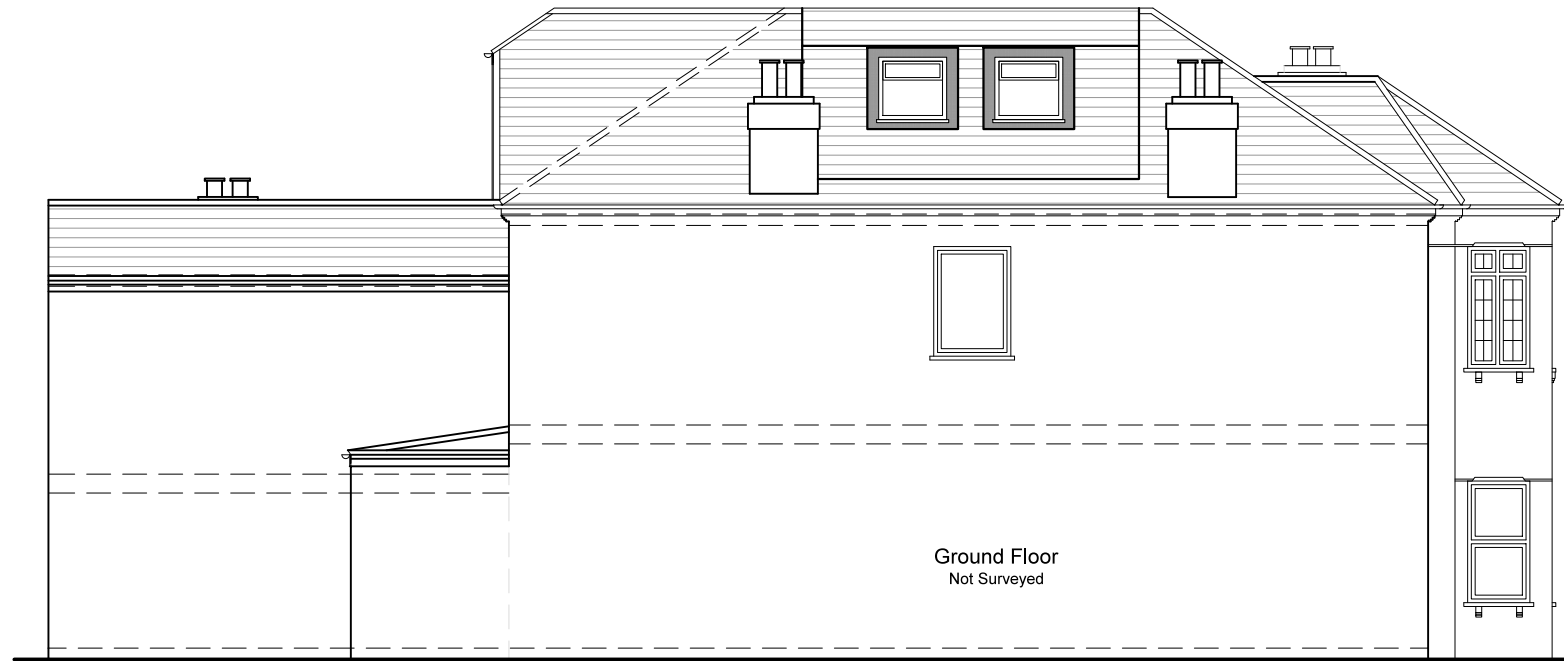

**Proposed LHS Elevation**  
Scale 1/100@A3



**Proposed Rear Elevation**  
Scale 1/100@A3

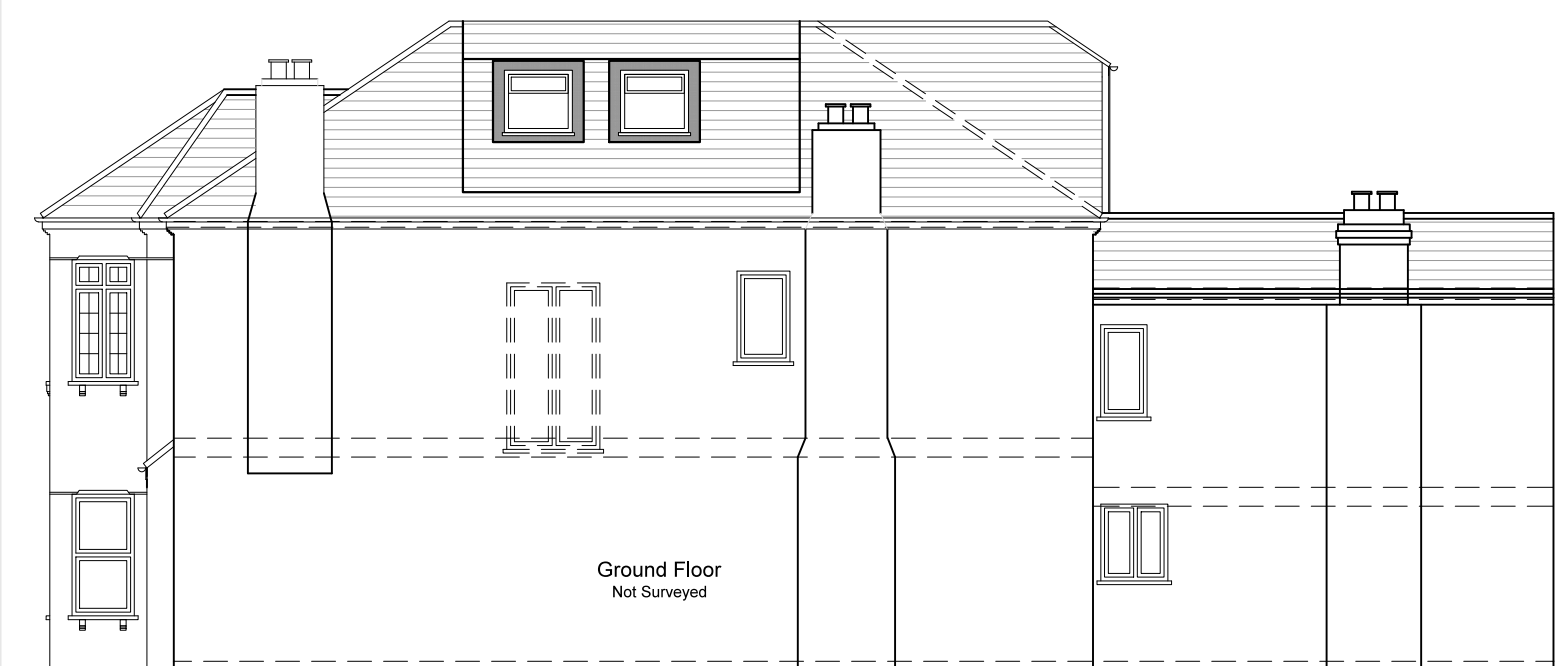

**Proposed RHS Elevation**  
Scale 1/100@A3

**Comments**

**Notes:**  
The General contractor is responsible for the verification of all dimensions on site and shall inform the contract administrator of any discrepancies.

Proposed staircase is shown as a guide. Exact layout and dimensions is to be confirmed by the staircase company onsite. New casement window sizes to be confirmed with client on site.

Do not scale from this drawing. Use figure dimension only.

Existing foundations, lintels and wall to be exposed if required by Building Control for assessment and upgrading if found inadequate.

**Fire Precautions:**  
All doors marked with FD30 to be to current British Standards.  
All new fire doors to be fitted with 3x4" steel butt hinges or 3x30min fire rated hinges, with appropriate CE and BS EN stamps on each hinge if using brass or chrome.

Self contained mains operated interlinked smoke alarms (BS 5446) and fitted with battery backup to be provided to all landings and hall ceiling shown as (SD).

**Preliminary Design**

Please print, sign and date below to approve drawings

Signature .....  
Print name .....  
Date .....

Date	Description	Rev
15.08.2016	Double Side Mansards added	Rev A
20.07.2016	Preliminary plans	Prelim

**A1 LOFTS**  
9 Esher Road  
Hersham, Surrey, KT12 4JZ  
Tel: 01932 234300, Fax: 01932 234338  
E-mail: info@a1-lofts.co.uk, Site: www.a1loftconversions.co.uk

**DRAWING 4**

**Project**  
167 Fordwych Road, London, NW2 3NG  
Rear Hip to Gable & 2 Side Mansards

**Client**  
Mr. Edin Moossavi & Ms. Susan Mahoutchi

Title	Revision
Proposed Elevations	REV A

Date	Scale	Drawn
20.07.2016	1:100@A3	SDS

Job No.	Dwg No.	Checked by
		VM

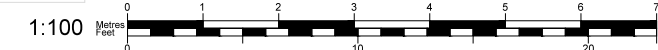

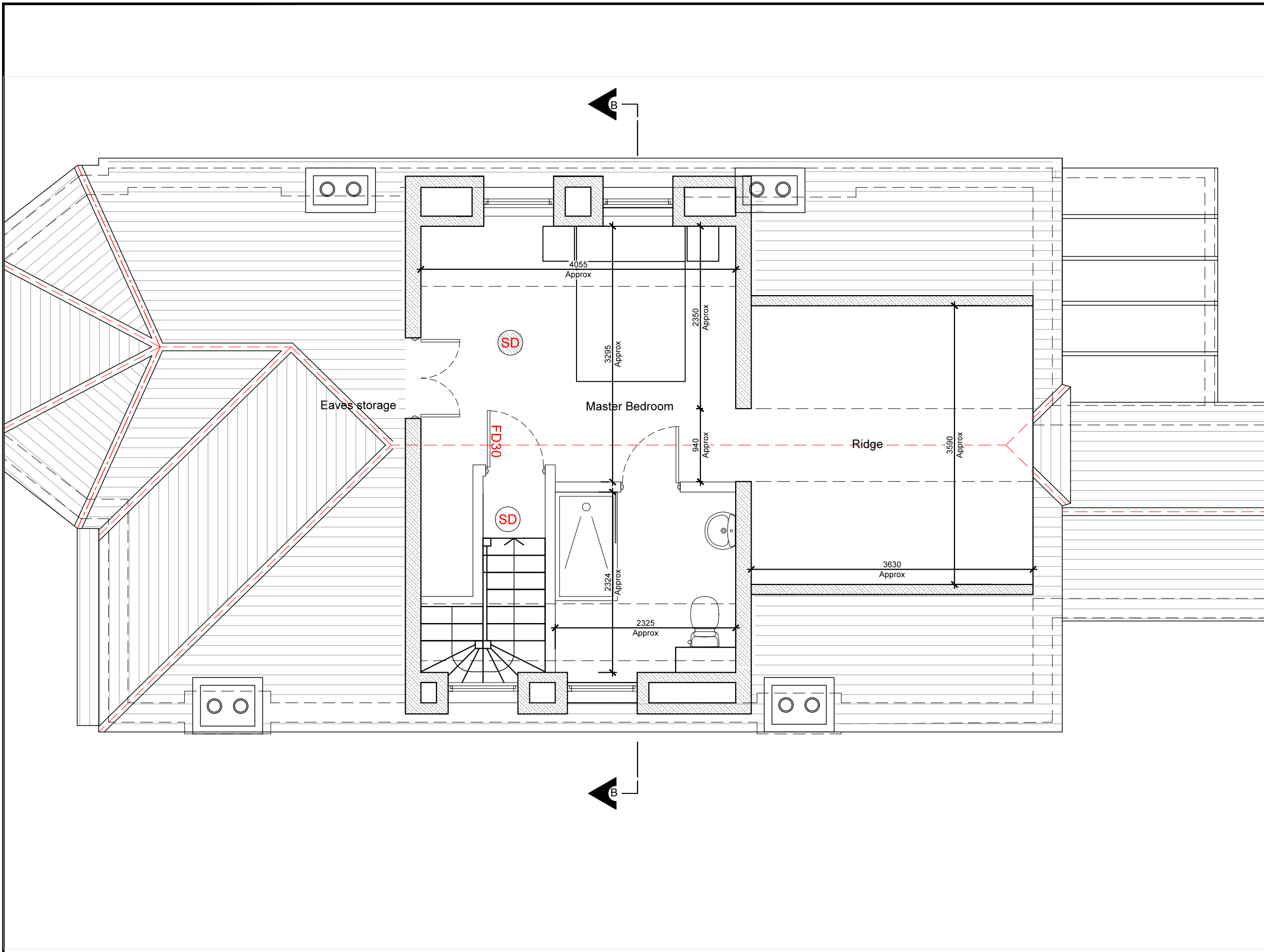

**Comments**

**Notes:**  
 The General contractor is responsible for the verification of all dimensions on site and shall inform the contract administrator of any discrepancies.

Proposed staircase is shown as a guide. Exact layout and dimensions is to be confirmed by the staircase company onsite. New casement window sizes to be confirmed with client on site.

Do not scale from this drawing. Use figure dimension only.

Existing foundations, lintels and wall to be exposed if required by Building Control for assessment and upgrading if found inadequate.

**Fire Precautions:**  
 All doors marked with FD30 to be to current British Standards.  
 All new fire doors to be fitted with 3x4" steel butt hinges or 3x30min fire rated hinges, with appropriate CE and BS EN stamps on each hinge if using brass or chrome.

Self contained mains operated interlinked smoke alarms (BS 5446) and fitted with battery backup to be provided to all landings and hall ceiling shown as (SD).

**Preliminary Design**

Please print, sign and date below to approve drawings

Signature .....

Print name .....

Date .....

15.08.2016	Double Side Mansards added	Rev A
20.07.2016	Preliminary plans	Prelim
<b>Date</b>	<b>Description</b>	<b>Rev</b>

**A1 LOFTS**  
 9 Esher Road  
 Hersham, Surrey, KT12 4JZ  
 Tel: 01932 234300, Fax: 01932 234338  
 E-mail: info@a1-lofts.co.uk, Site: www.a1-loftconversions.co.uk

**DRAWING 5**

**Project**  
 167 Fordwych Road, London, NW2 3NG  
 Rear Hip to Gable & 2 Side Mansards

**Client**  
 Mr. Edin Moossavi & Ms. Susan Mahoutchi

<b>Title</b> Proposed Loft Plan	<b>Revision</b> REVA
<b>Date</b> 20.07.2016	<b>Scale</b> 1:50@A3
<b>Job No.</b>	<b>Dwg No.</b>
	<b>Checked by</b> VM

Proposed Loft Plan  
 Scale 1/50@A3

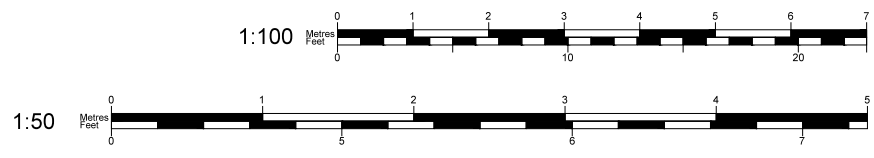

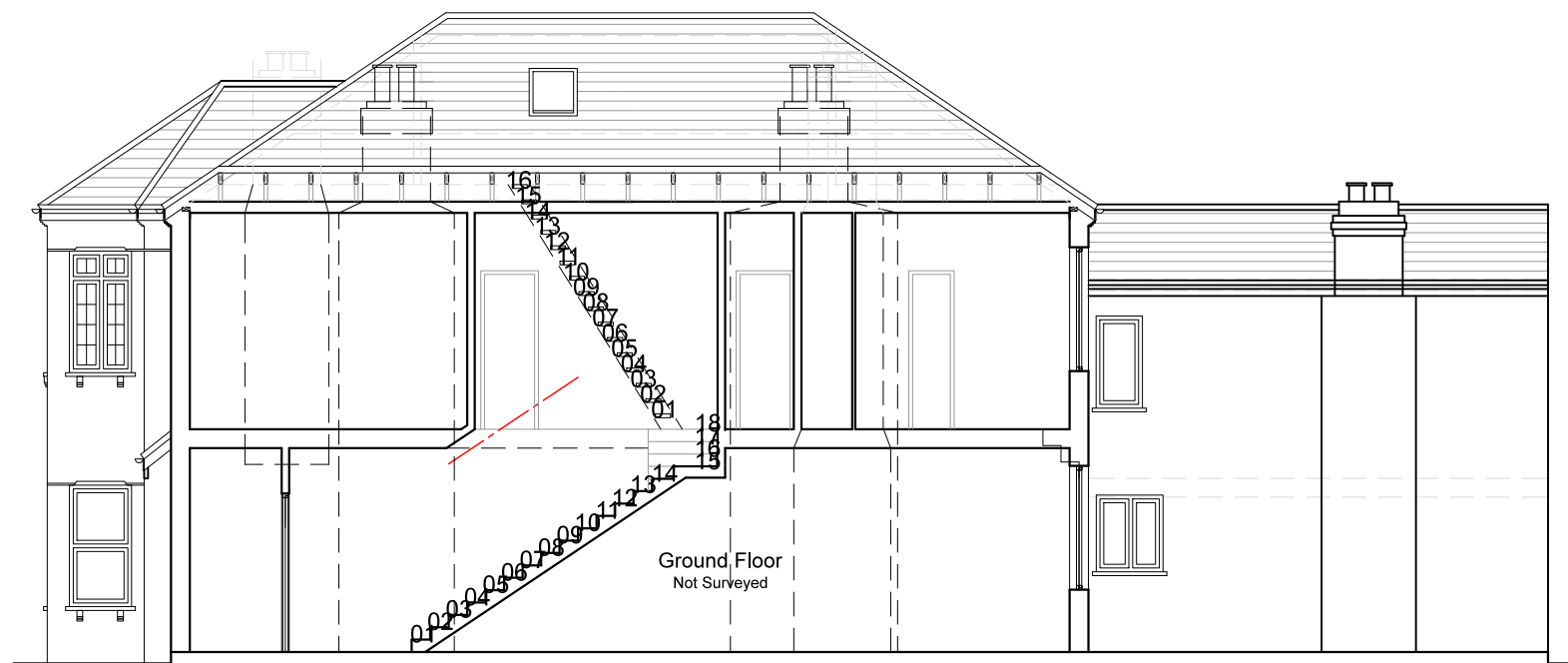

Existing Section  
Scale 1/100@A3

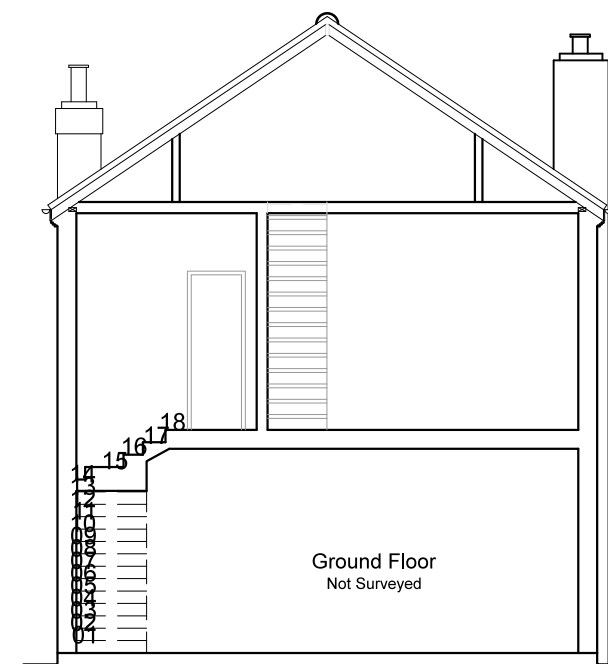

Existing Section  
Scale 1/100@A3

### Comments

**Notes:**  
The General contractor is responsible for the verification of all dimensions on site and shall inform the contract administrator of any discrepancies.

Proposed staircase is shown as a guide. Exact layout and dimensions is to be confirmed by the staircase company onsite. New casement window sizes to be confirmed with client on site.

Do not scale from this drawing. Use figure dimension only.

Existing foundations, lintels and wall to be exposed if required by Building Control for assessment and upgrading if found inadequate.

**Fire Precautions:**  
All doors marked with FD30 to be to current British Standards.  
All new fire doors to be fitted with 3x4" steel butt hinges or 3x30min fire rated hinges, with appropriate CE and BS EN stamps on each hinge if using brass or chrome.

Self contained mains operated interlinked smoke alarms (BS 5446) and fitted with battery backup to be provided to all landings and hall ceiling shown as (SD).

### Preliminary Design

Please print, sign and date below to approve drawings

Signature .....

Print name .....

Date .....

15.08.2016	Double Side Mansards added	Rev A
20.07.2016	Preliminary plans	Prelim
Date	Description	Rev

**A1 LOFTS**  
9 Esher Road  
Hersham, Surrey, KT12 4JZ  
Tel: 01932 234300, Fax: 01932 234338  
E-mail: info@a1-lofts.co.uk, Site: www.a1-loftconversions.co.uk

### DRAWING 6

**Project**  
167 Fordwych Road, London, NW2 3NG  
Rear Hip to Gable & 2 Side Mansards

**Client**  
Mr. Edin Moossavi & Ms. Susan Mahoutchi

<b>Title</b> Existing Section		<b>Revision</b> REV A
<b>Date</b> 20.07.2016	<b>Scale</b> 1:50@A3	<b>Drawn</b> SDS
<b>Job No.</b>	<b>Dwg No.</b>	<b>Checked by</b> VM

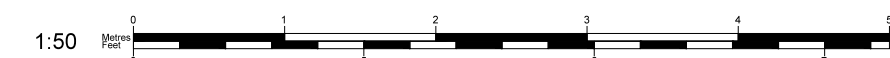
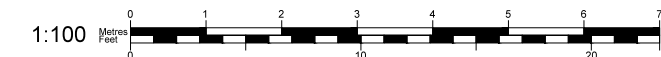

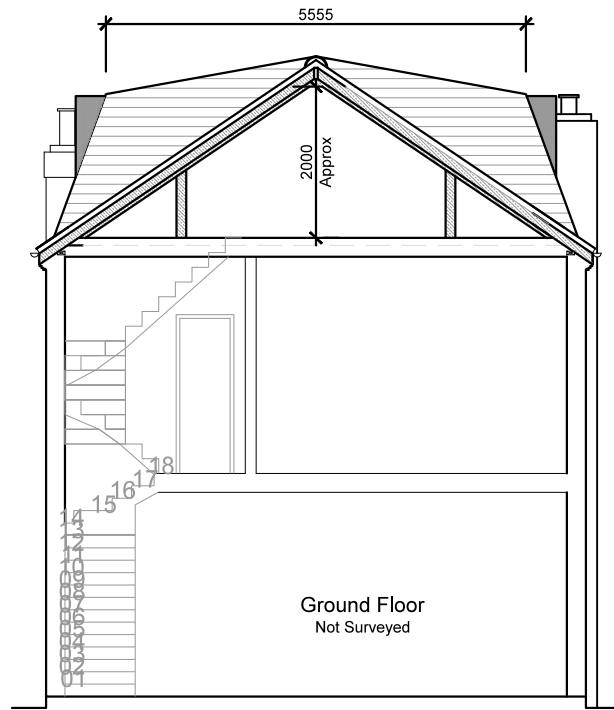

**Proposed Rear Section**  
Scale 1/100@A3

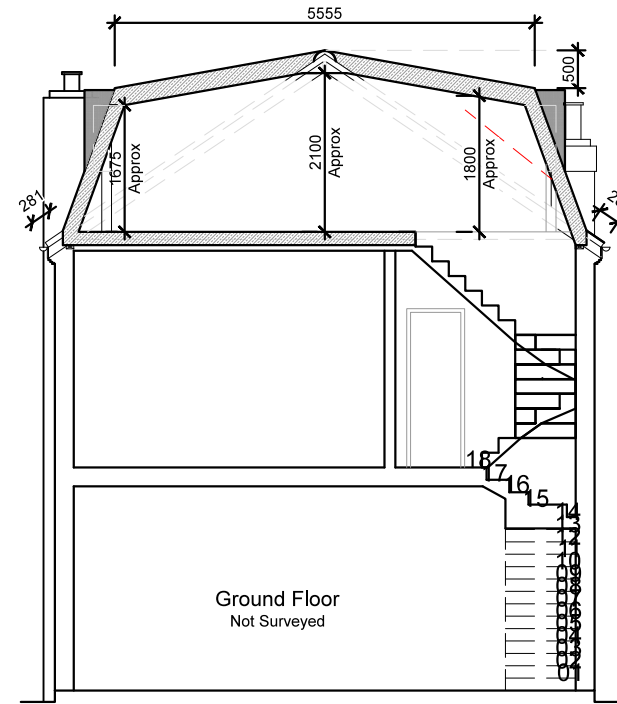

**Proposed Front Section**  
Scale 1/100@A3

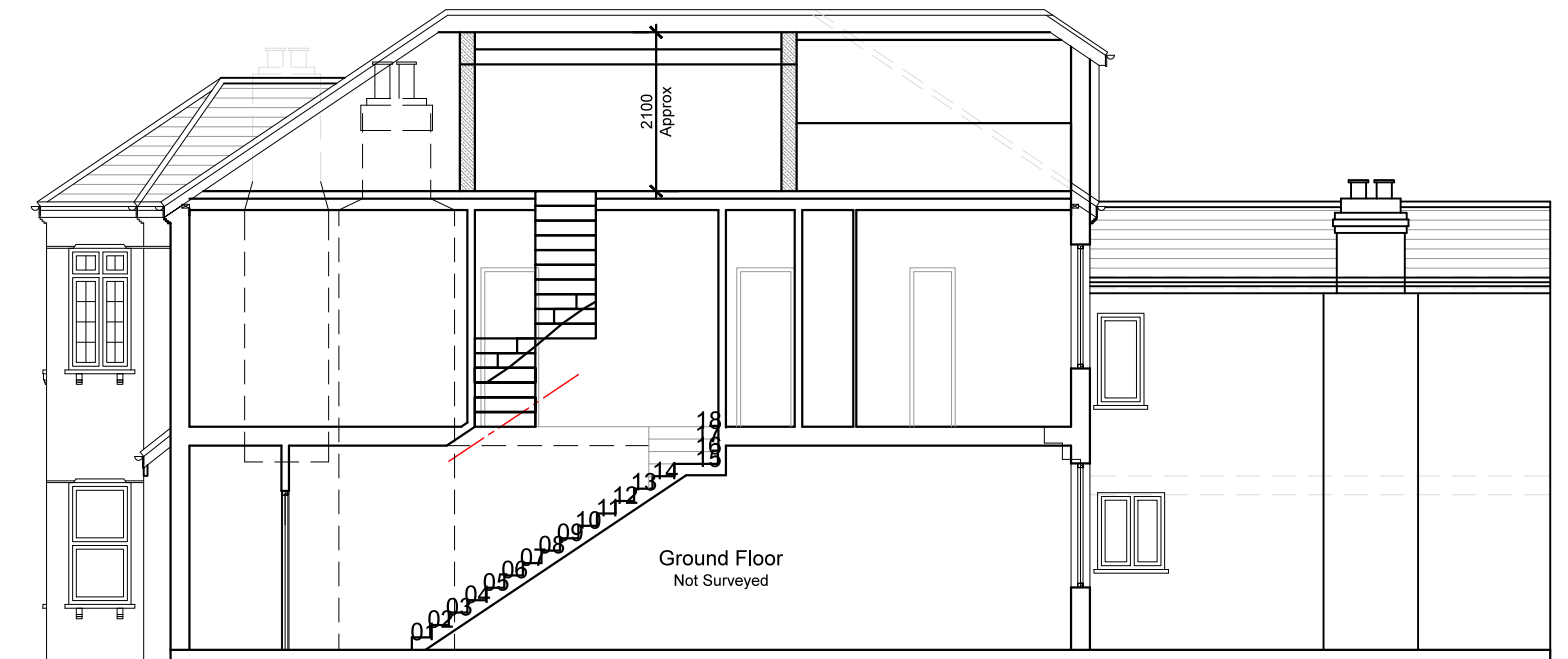

**Proposed Side Section**  
Scale 1/100@A3

**Comments**

**Notes:**  
The General contractor is responsible for the verification of all dimensions on site and shall inform the contract administrator of any discrepancies.

Proposed staircase is shown as a guide. Exact layout and dimensions is to be confirmed by the staircase company onsite. New casement window sizes to be confirmed with client on site.

Do not scale from this drawing. Use figure dimension only.

Existing foundations, lintels and wall to be exposed if required by Building Control for assessment and upgrading if found inadequate.

**Fire Precautions:**

All doors marked with FD30 to be to current British Standards.  
All new fire doors to be fitted with 3x4" steel butt hinges or 3x30min fire rated hinges, with appropriate CE and BS EN stamps on each hinge if using brass or chrome.

Self contained mains operated interlinked smoke alarms (BS 5446) and fitted with battery backup to be provided to all landings and hall ceiling shown as (SD).

**Preliminary Design**

Please print, sign and date below to approve drawings

Signature .....  
Print name .....

Date .....

15.08.2016	Double Side Mansards added	Rev A
20.07.2016	Preliminary plans	Prelim
Date	Description	Rev

**A1 LOFTS**  
9 Esher Road  
Hersham, Surrey, KT12 4JZ  
Tel: 01932 234300, Fax: 01932 234338  
E-mail: info@a1-lofts.co.uk, Site: www.a1-loftconversions.co.uk

**DRAWING 7**

**Project**  
167 Fordwych Road, London, NW2 3NG  
Rear Hip to Gable & 2 Side Mansards

**Client**  
Mr. Edin Moossavi & Ms. Susan Mahoutchi

<b>Title</b> Proposed Section		<b>Revision</b> REVA
<b>Date</b> 20.07.2016	<b>Scale</b> 1:100@A3	<b>Drawn</b> SDS
<b>Job No.</b>	<b>Dwg No.</b>	<b>Checked by</b> VM

