

01 SHOPFRONT ELEVATION
Scale: 1:50 @ A3

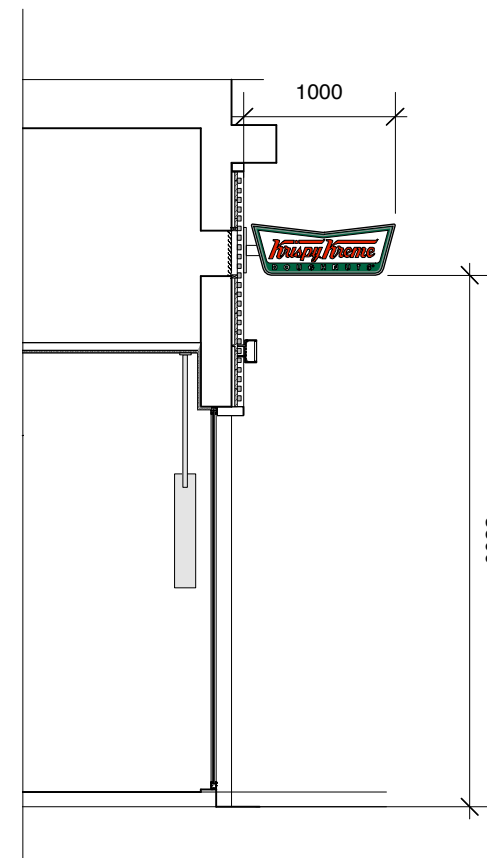

03 SHOPFRONT SECTION
Scale: 1:50 @ A3

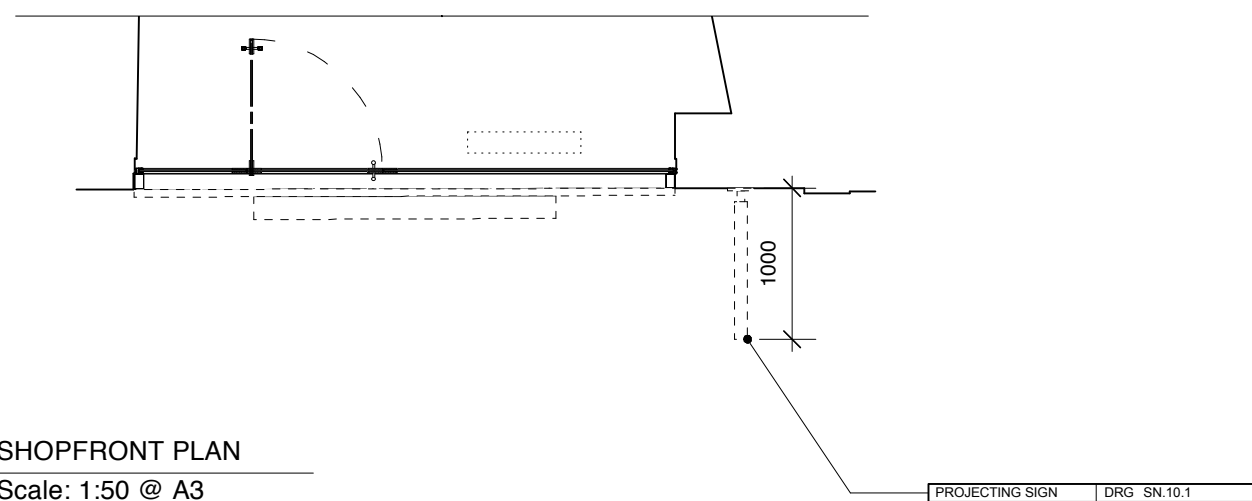

02 SHOPFRONT PLAN
Scale: 1:50 @ A3

Revision

DESCRIPTION
Proposed Projecting Sign

CLIENT
Krispy Kreme
PROJECT
Holborn
ADDRESS
High Holborn, London WC1 7DA.
JOB No. DWG No. REV.

917 02.2

DATE. STATUS.
AUG 2016 APPROVAL

DWN BY
GM
SCALE
1:50 @A3

PATH

Unit 5, 7 Wenlock Road, London N1 7SL
T +44 (0)20 7253 9005 F +44 (0)20 72539004
www.pathdesign.co.uk info@pathdesign.co.uk

THIS DRAWING IS FOR DESIGN INTENT PURPOSES ONLY. DO NOT SCALE THIS DRAWING.
- This drawing is issued on condition that it is not copied or disclosed to any other unauthorised person without the prior consent of PATH DESIGN.
- Contributors should provide their own sealing out drawings for comment by PATH DESIGN.
- This drawing is the property of PATH DESIGN and copyright is reserved by them.
- All structural works are to be designed, confirmed and approved by structural engineer.
- All dimensions to be verified on site prior to work commencing.