

01 SHOPFRONT ELEVATION
Scale: 1:50 @ A3

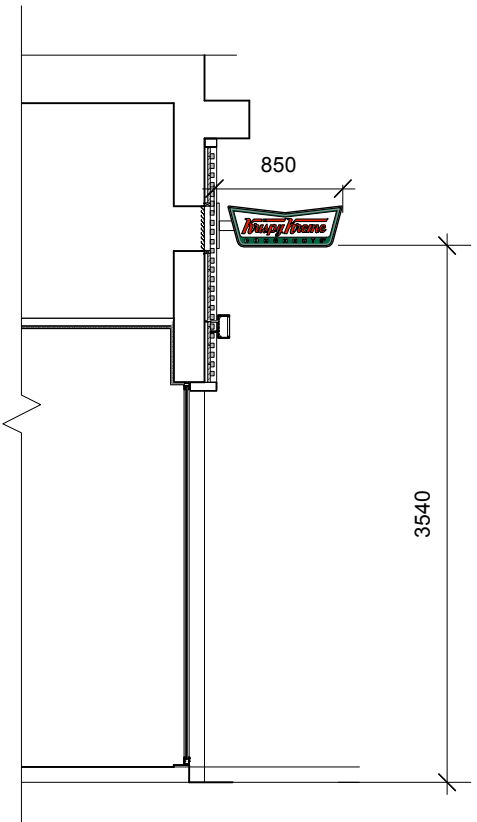

03 SECTION ELEVATION
Scale: 1:50 @ A3

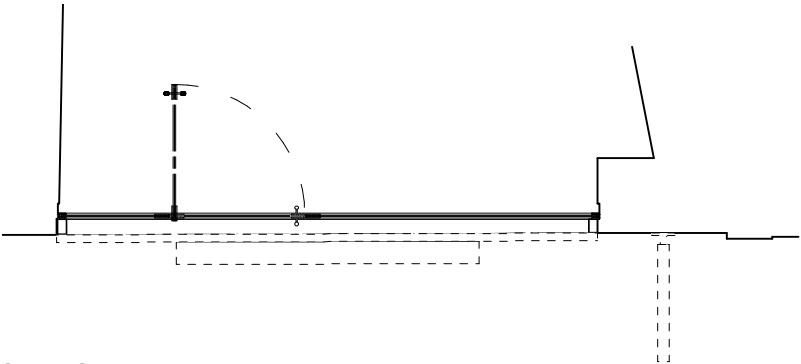

02 SHOPFRONT PLAN
Scale: 1:50 @ A3

Revision

DESCRIPTION

Existing Projecting Sign

CLIENT

Krispy Kreme

PROJECT

Holborn

ADDRESS

High Holborn, London WC1 7DA.

JOB No.

DWG No.

REV.

917 02.1

DATE.

AUG 2016

STATUS.

INFO

DWN BY

GM

SCALE

1:50 @A3

Unit 5, 7, Wenlock Road, London N1 7SL
T +44 (0)20 7253 9006 F +44 (0)20 72539004
www.pathdesign.co.uk info@pathdesign.co.uk

PATH

THIS DRAWING IS FOR DESIGN INTENT PURPOSES ONLY. DO NOT SCALE THIS DRAWING

- * This drawing is issued on condition that it is not copied or disclosed to any other unauthorised person without the prior consent of PATH DESIGN.
- * Contractors should provide their own setting out drawings for comment by PATH DESIGN.
- * The drawing is the property of PATH DESIGN and copyright is reserved by them.
- * All structural works are to be detailed, confirmed and approved by structural engineer.
- * All dimensions to be verified on site prior to work commencing.