



PROPOSED ELEVATION A
SCALE 1:50 @ A1



PROPOSED ELEVATION B
SCALE 1:50 @ A1



PROPOSED ELEVATION C
SCALE 1:50 @ A1

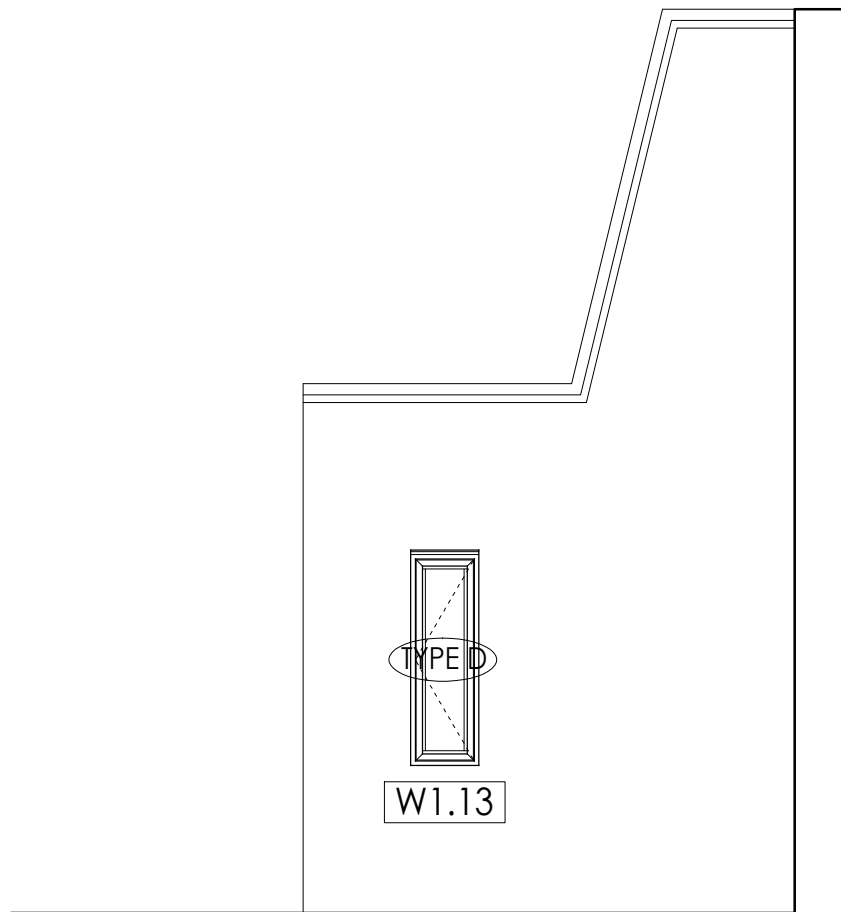

PROPOSED ELEVATION D
SCALE 1:50 @ A1



PROPOSED ELEVATION E
SCALE 1:50 @ A1

SCALE 1:50 @ A1

Amendments

A - 14.06.16 - RMC - OWNERSHIP MARKED ON FOR CLARITY.
B - 08.08.16 - TM - PROPOSED WINDOWS UPDATED TO SIMILAR APPEARANCE TO THE EXISTING TIMBER FRAMES.



NOTE: TYPE E' ROOFLIGHTS TO REMAIN AS EXISTING.

AREA NOT INCLUDED IN PLANNING APPLICATION - DIFFERENT OWNERSHIP

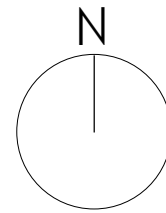

DO NOT SCALE FOR CONSTRUCTION



STUDIOS 1 & 2
OLD KINGS HEAD COURT
11 HIGH STREET
DORKING
SURREY RH4 1AR
T 01306 887070
F 01306 876716
admin@bpg.co.uk
www.bpg.co.uk

BUILDING SURVEYING
ARCHITECTURE
PROJECT MANAGEMENT
QUANTITY SURVEYING

PROJECT
NOTTINGHAM COURT, 1A, 1B,
1C, 1D.

CLIENT
ORIGIN HOUSING GROUP

DATE
MAY 2016

DRAWN
RMC

CHECKED
CM

SCALE
1:50 @ A1

FOR
PLANNING

TITLE
NOTTINGHAM COURT
PROPOSED ELEVATIONS

DRAWING NO.
3839/PL06

REV
B