

Datum: 50.00m.

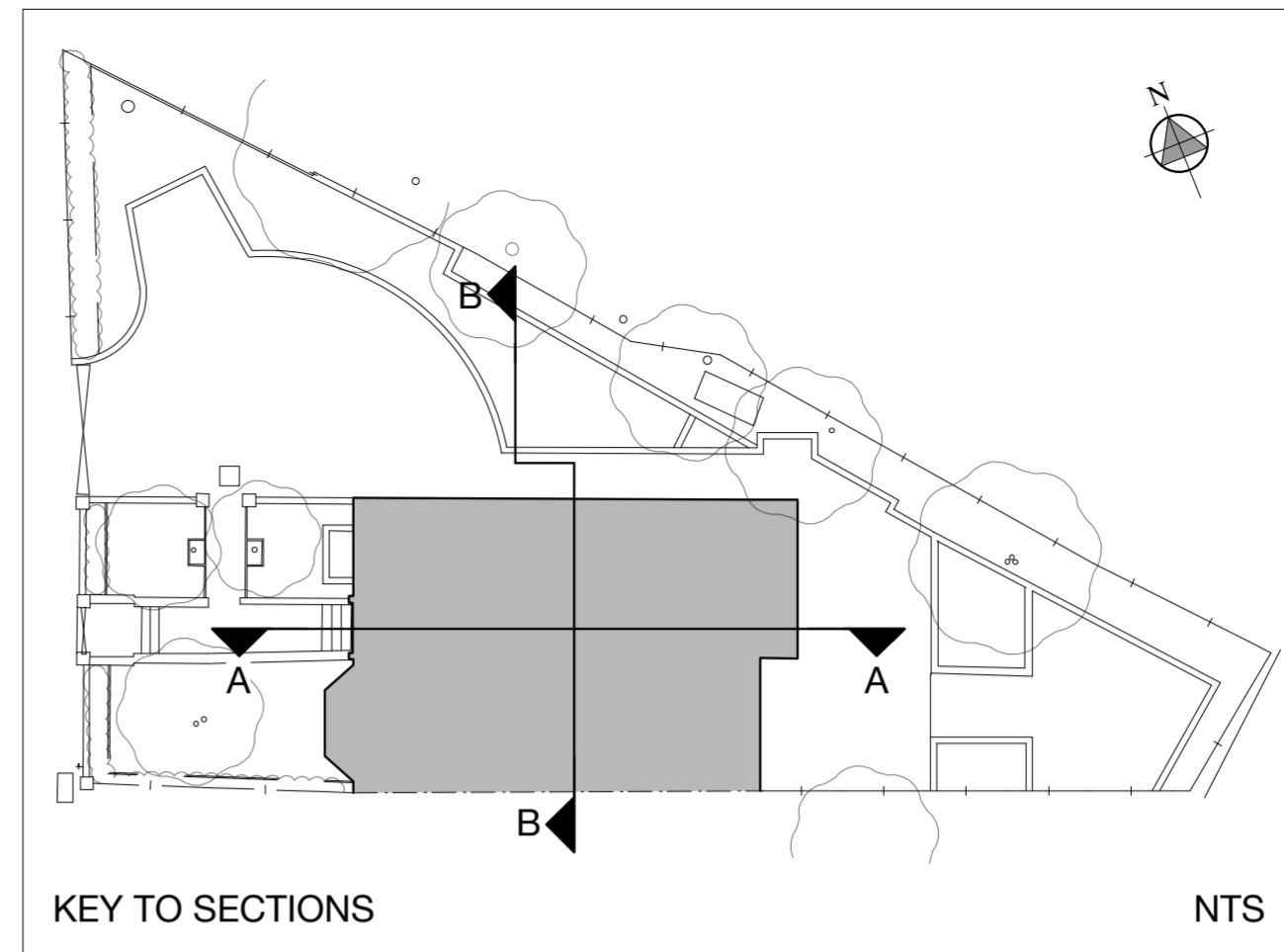
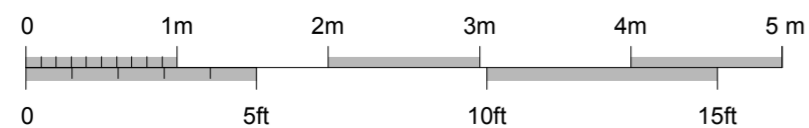

### Building Survey Legend:

|  |   |
|--|---|
| SH: 1.00<br>HH: 2.12                     | Sill Height from FFL.<br>Head Height from FFL.                              |
| SL: 51.03m<br>HL: 52.82m                 | Sill Level from defined datum.<br>Head Level from defined datum.            |
| Susp CH: 2.00<br>Struct CH: 3.00         | Suspended Ceiling Height from FFL.<br>Structural Ceiling Height from FFL.   |
| Susp Ceil: 30.00m<br>Struct Ceil: 31.00m | Suspended Ceiling Level from datum.<br>Structural Ceiling Level from datum. |
| IFL: 100.00m<br>+100.00m                 | Internal Floor Level (General).<br>Internal Floor Level (Specific).         |
|  | Insertion Point for overlay drawings<br>of other floors or details.         |

### Legend:

|  |                                 |  |                     |  |                             |  |                          |
|--|---------------------------------|--|---------------------|--|-----------------------------|--|--------------------------|
|  | Buildings                       |  | Overhead Cable      |  | IC Inspection chamber       |  | Ball                     |
|  | Wall                            |  | Concrete edge       |  | Pipe invert                 |  | IB Illuminated bollard   |
|  | Kerb line                       |  | Tarmac edge         |  | Gully                       |  | Bin                      |
|  | Line marking                    |  | Grass verge         |  | Bg Back gully               |  | Vp Vent pipe             |
|  | Drop kerb                       |  | Canopy/Overhang     |  | Dp Down pipe                |  | Grl Ground light         |
|  | Centre line                     |  | Verge               |  | Pipe                        |  | Lbx Letter box           |
|  | Station and Name                |  | MH Manhole          |  | Ldr Ladder                  |  | Sty Site                 |
|  | 100,000                         |  | WL Water level      |  | FI Flood light              |  | IFL Internal floor level |
|  | Tree / Bush / Sapling           |  | Lp Lamp post        |  | THL Threshold level         |  | Sp Sign post             |
|  | Area of Undergrowth             |  | Tp Telegraph post   |  | TH Trench                   |  | BH Borehole              |
|  | Woodland                        |  | Ep Electricity post |  | TI Traffic light            |  | ELC Electric             |
|  | Ridge Level                     |  | Bus Bus stop        |  | BT British Telecom          |  | Cbox Control box         |
|  | Eaves Level                     |  | St Step             |  | TT Trench                   |  | BP Brick paved           |
|  | Flat Roof Level                 |  | Wm Water meter      |  | CPS Concrete paving slabs   |  | CVR Cover                |
|  | Gate                            |  | Av Air valve        |  | ICU Unidentified inspection |  | IC Inspection chamber    |
|  | Fence types: IW Intertwined     |  | Wo Wash out         |  | Rwall Retaining wall        |  | TCL Tree canopy level    |
|  | Fence types: IR Iron Railings   |  | Re Rodding eye      |  | UTL Unable to lift          |  | G Girth                  |
|  | Fence types: WM Wire Mesh       |  | CTV Cable tv        |  | MG Multi girth              |  | TS Tree Stamp            |
|  | Fence types: PR Post & Rail     |  | So Soffit           |  | CL Cover level              |  | IL Invert level          |
|  | Fence types: PW Post & Wire     |  |                     |  |                             |  |                          |
|  | Fence types: CL Chain Link      |  |                     |  |                             |  |                          |
|  | Fence types: WWP Wooden Panels  |  |                     |  |                             |  |                          |
|  | Fence types: CP Concrete Panels |  |                     |  |                             |  |                          |
|  | Fence types: SP Steel Palisade  |  |                     |  |                             |  |                          |

| Rev | Date | Description | Drawn | Q. Ref. |
|-----|------|-------------|-------|---------|
|-----|------|-------------|-------|---------|



- Topographical Surveys
- Site Engineering
- Utility / CCTV Surveys
- Measured Building Surveys
- 3D Laser Scanning
- Revit & BIM Models

Rowan House  
Duffield Road  
Little Eaton  
Derby  
DE21 5DR  
Tel (01332) 830044 Fax (01332) 830055  
admin@greenhatch-group.co.uk  
www.greenhatch-group.co.uk

|  |  |   |
|--|--|---|
| St Albans<br>Unit B, The Courtyard<br>Alban Park<br>St Albans<br>Herts<br>AL1 1RL<br>t. (01727) 854481 | Newcastle<br>24 Riverside Studios<br>Armedyst Road<br>Newcastle Bus. Park<br>Newcastle, Tyne<br>and Wear<br>NE4 7JL<br>t. (01912) 736391 | Poland<br>ul. Pagniewicka 91<br>40-761 Katowice<br>Poland<br>t. 0048 32 202 2292<br>www.greenhatch.pl |
|--|--|---|

CLIENT  
**Brod Wight Architects**

PROJECT  
**Chester House  
8 Langland Gardens  
London**

TITLE  
**Existing Section B - B**

|                         |                         |
|-------------------------|-------------------------|
| SCALE<br><b>1:50@A2</b> | DATE<br><b>27.10.15</b> |
|-------------------------|-------------------------|

|                    |                             |
|--------------------|-----------------------------|
| DRAWN<br><b>MF</b> | QUALITY REF<br><b>B1588</b> |
|--------------------|-----------------------------|

|                  |                  |
|------------------|------------------|
| Level datum      | Arbitray         |
| Grid orientation | OS Graphical Fit |

|            |       |
|------------|-------|
| Job number | 22590 |
|------------|-------|

|             |                 |      |
|-------------|-----------------|------|
| Drawing No. | <b>1048-S11</b> | Rev. |
|-------------|-----------------|------|

Comments  
Drainage information (where applicable) has been visually inspected from the surface and therefore should be treated as approximate only.