

- 1 - RELOCATION OF TIMBER PANELLED FRONT ENTRY DOOR
- 2 - REPLACEMENT OF EXISTING CLEAR PLASTIC ROOF WITH BLACK SINGLE-PLY MEMBRANE
- 3 - REPLACEMENT OF EXISTING ENTRY DOOR WITH TIMBER SASH WINDOW
- 4 - INSTALLATION OF ROOFLIGHT WITHIN NEW ROOF STRUCTURE
- 5 - REPLACEMENT OF EXISTING PVCu WINDOWS WITH TIMBER SASH
- 6 - EXTENSION (HATCHED AREA) TO REAR TO INCLUDE FULL WIDTH METAL FRAMED GLAZED DOOR ACCESS TO TERRACE
- 7 - EXISTING WINDOW OPENING MODIFIED TO TAKE GLASS DOOR
- 8 - CLERESTORY WINDOWS REMOVED AND INFILLED WITH BRICKWORK TO MATCH
- 9 - SINGLE PLY MEMBRANE ROOF
- 10 - RENDERED EXTENSION ELEVATION

 HATCH TO INDICATE EXTENSION

Project	061_32 Cantelawes Road
Client	BEN KAYE
Drawing Title	GA Plan Ground Floor Flat Proposed
Scale	1:100 @ A3
Date Created	27.04.16
Drawing Number	TRS061_Planning_P_01
TR STUDIO ARCHITECTURE + INTERIORS	
TR Studio 2Northdown Street Kings Cross London N1 9BG +44 2037 718 454 office@trstudio.co.uk www.trstudio.co.uk	

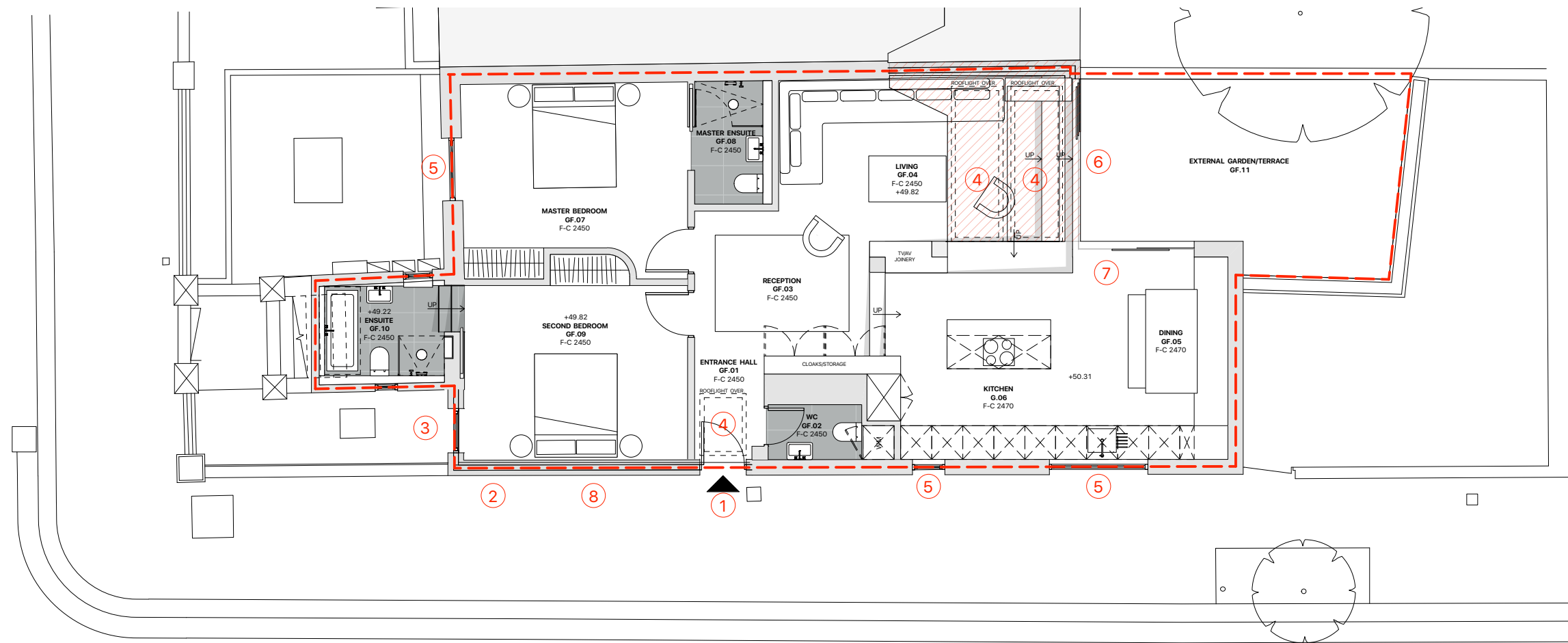

**GA PLAN -
PROPOSED GROUND FLOOR LAYOUT**
 SCALE: 1:100 @ A3
 AREA: 101.7m2

