

Project	061_32 Cantelowes Road
Client	BEN KAYE
Drawing Title	GA Plan Ground Floor Flat Existing
Scale	1:100 @ A3
Date Created	27.04.16
Drawing Number	TRS061_Planning_P_00
<b>TR STUDIO</b> ARCHITECTURE + INTERIORS  TR Studio 2Northdown Street Kings Cross London N1 9BG  +44 2037 718 454 office@trstudio.co.uk www.trstudio.co.uk	

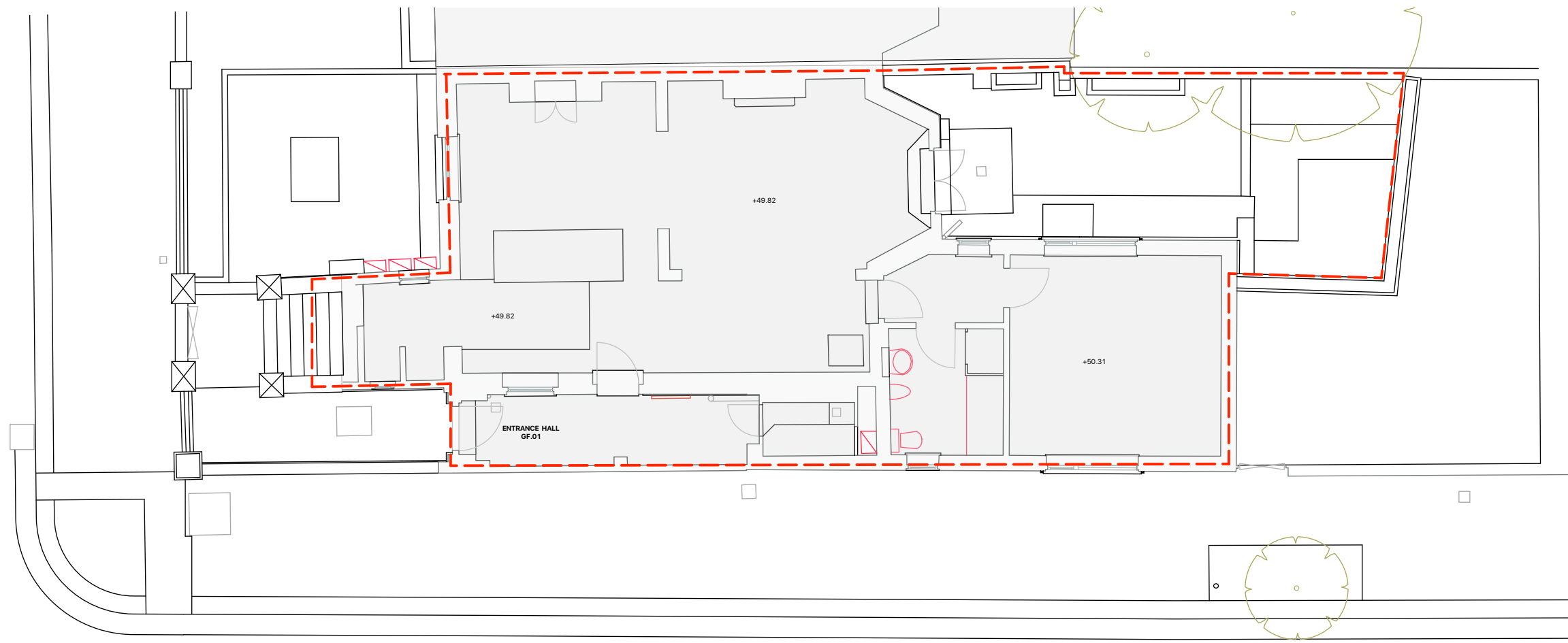

**GA PLAN -  
EXISTING GROUND FLOOR LAYOUT**  
 SCALE: 1:100 @ A3  
 AREA: 87.3m2

