

Proposed location of antenna subject to reception quality and cabling but antenna is to be fixed to kee Klamp handrail system

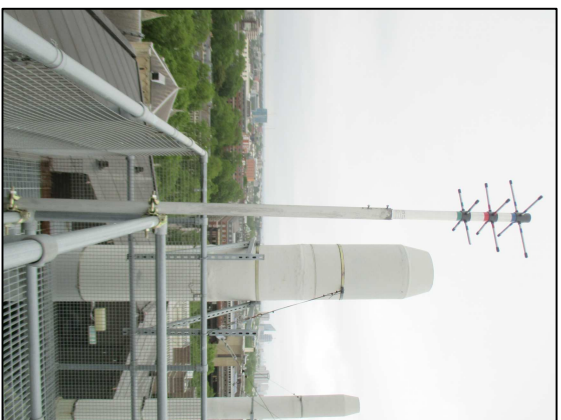
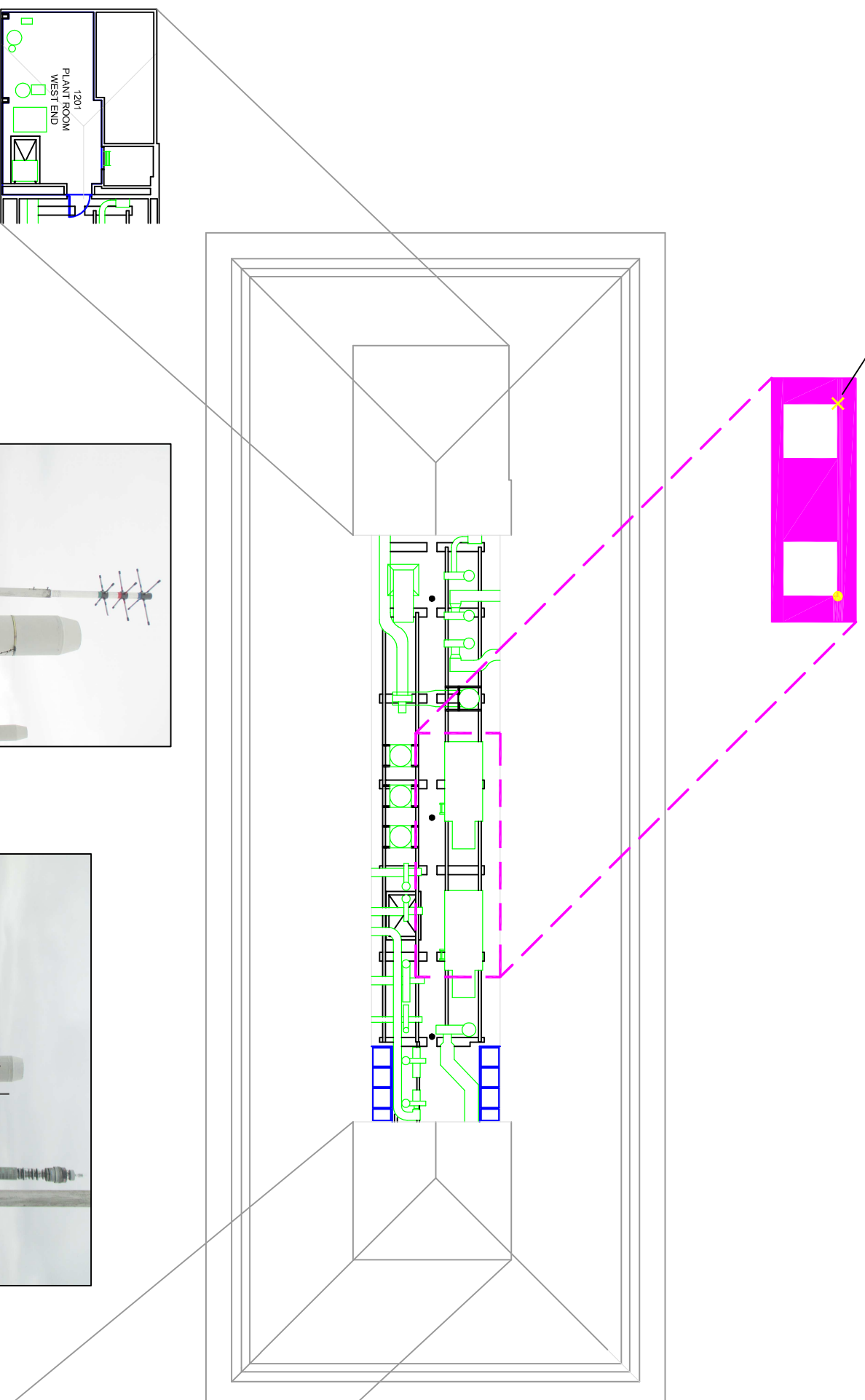

Photo 1
The existing antenna located on the Eastern side of the raised mezzanine.

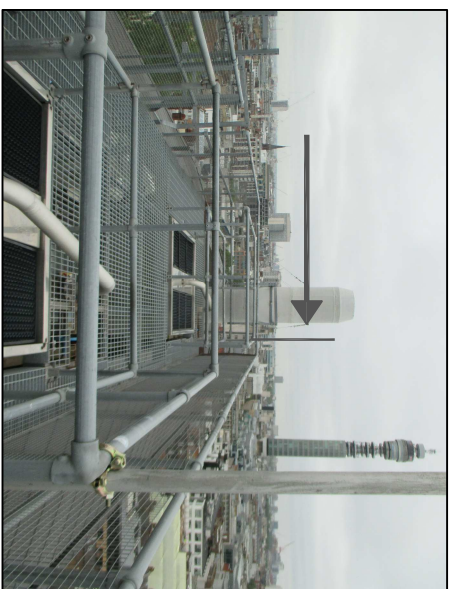
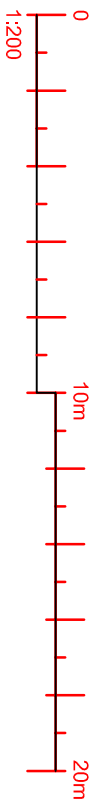
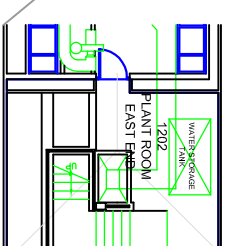
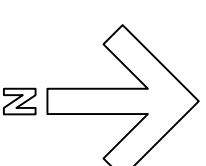

Photo 2
The proposed antenna is to be fixed to the Western Kee Klamp handrail system.



Legend:

- Raised Mezzanine Floor
- Existing Location of Antenna
- Proposed Location of Proposed Antenna



Rev Description	Date
– Issued for Information	16/08/16

Client:
University College London

Project Location:
Roberts Building
Torrington Place
London, WC1E 7JF

Project Status:
Planning

Project Name:
Roberts Building Aerial Installation

Scale: 1/200
Sheet Size: 297 mm x 420 mm
@ A3

Sheet Name:
Proposed Location of New Aerial

LAS05 | 102

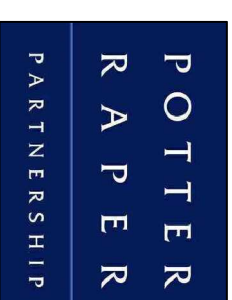

Julco House, 26/28
Great Portland Street,
London,
W1W 8QT
Tel: 020 7436 5005