

PROPOSED FRONT ELEVATION

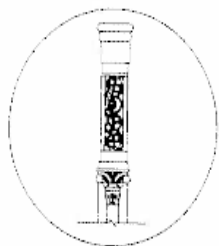

Detail At A

REAR ELEVATION

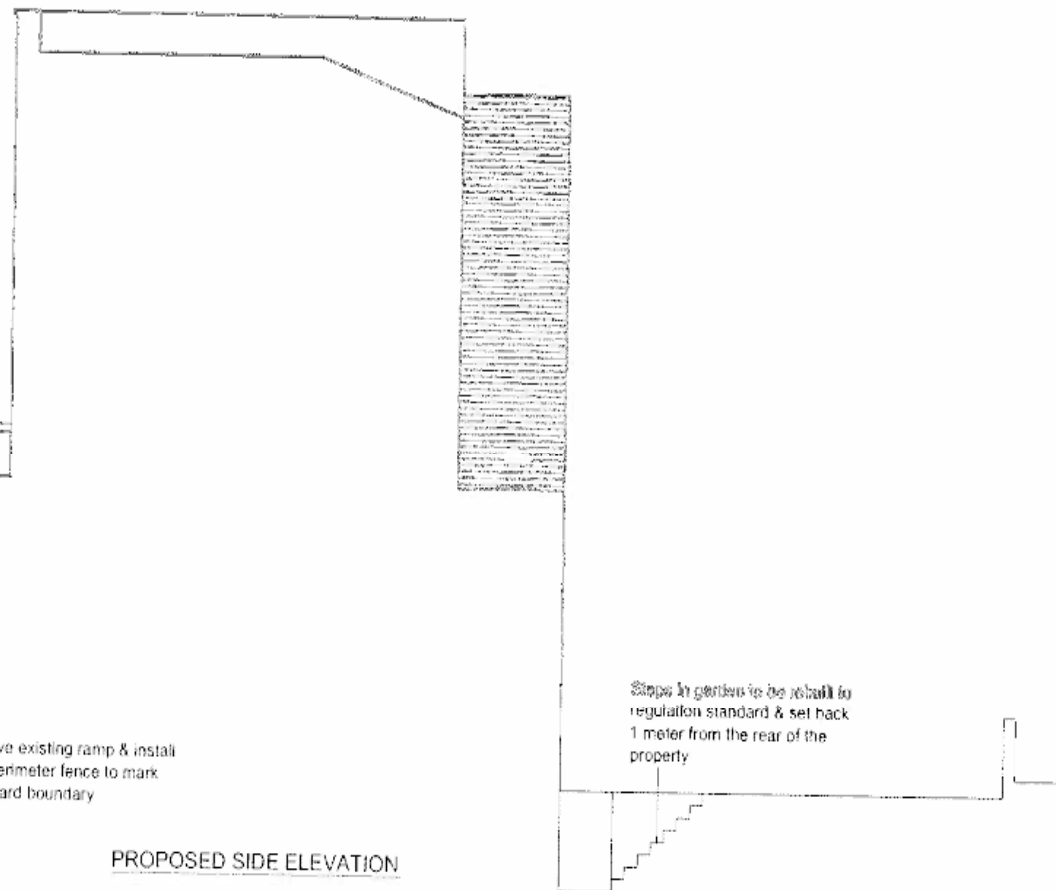

PROPOSED SIDE ELEVATION

BANCIL PARTNERSHIP	Project:	245, Royal College Street, London NW1 9LT	Title:	Proposed Elevations	Scale: 1:50@A1
	Date:	11 2010	Drawing No:	PLVP/1827/RCS/04	
	Revision:				
27-29 The Broadway, Southall, Middx, UB1 1JY Tel: 020 8574 4546 Fax: 020 8574 4526					