

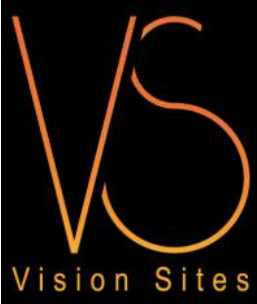

Scale 1:1250 @ A3



Site:	121 Finchley Road	Date:	15.08.2016
Drawing:	Site Location	Key:	
Job No:	2794		1. Site Location
Drawing Number PP001			



	Site: 121 Finchley Road	Date: 15.08.2016
	Drawing: Site Location Job No: 2794	Key:  1. Site Location
	Drawing Number PP002	

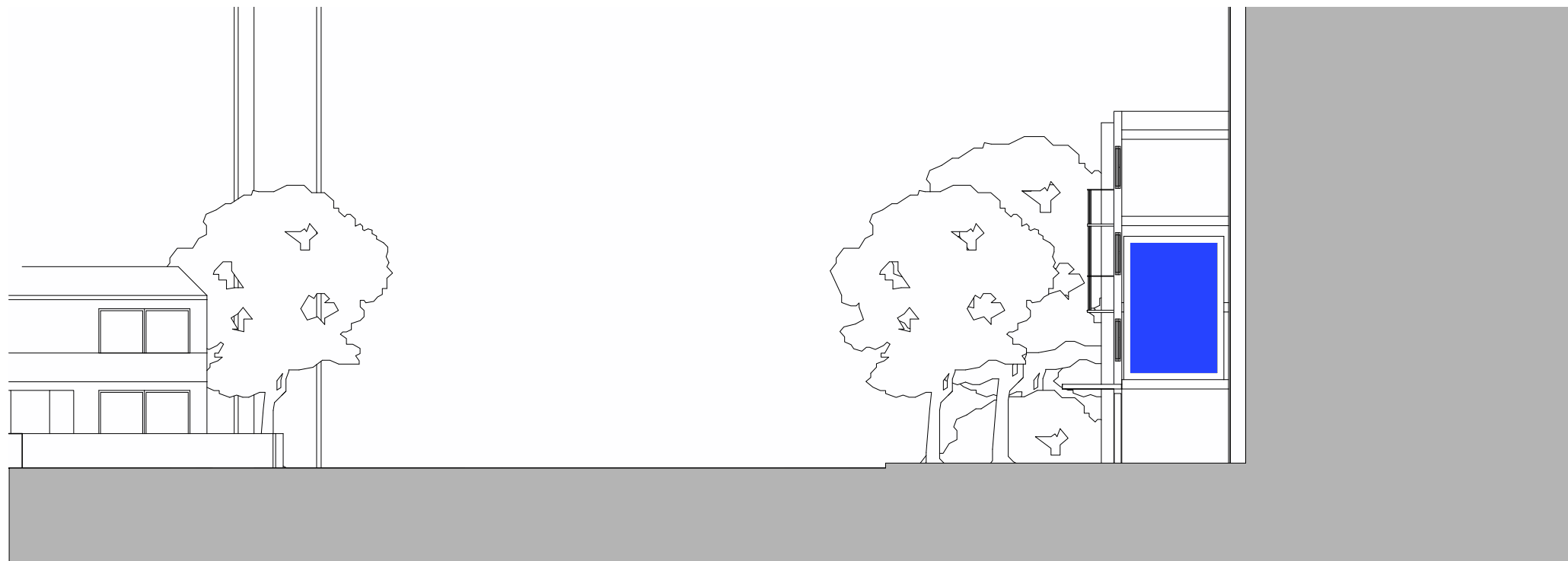

Existing

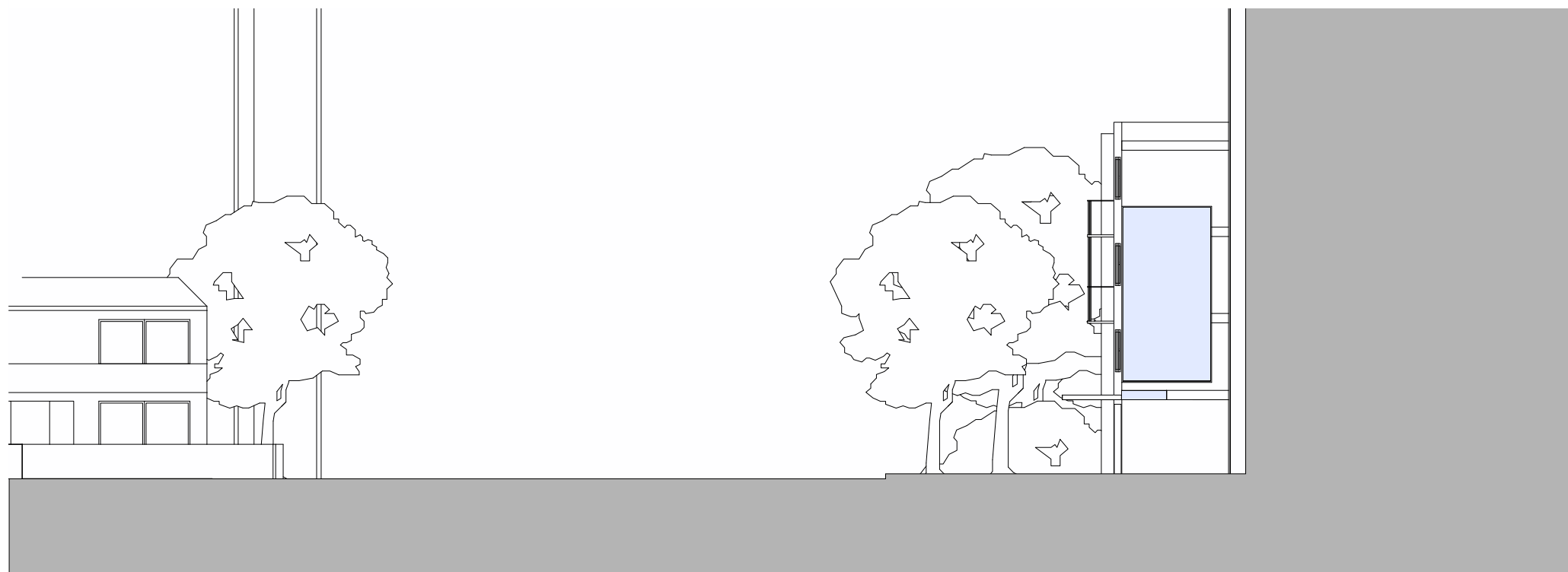

Proposed

0 10m 15m

Scale: 1:200 at A3



Site:	121 Finchley Road	Date:	15.08.2016
Drawing:	Elevation A:A	Key: — 1. Existing Media Screen — 2. Proposed Media Screen	
Job No:	2794		
Drawing Number PP003			

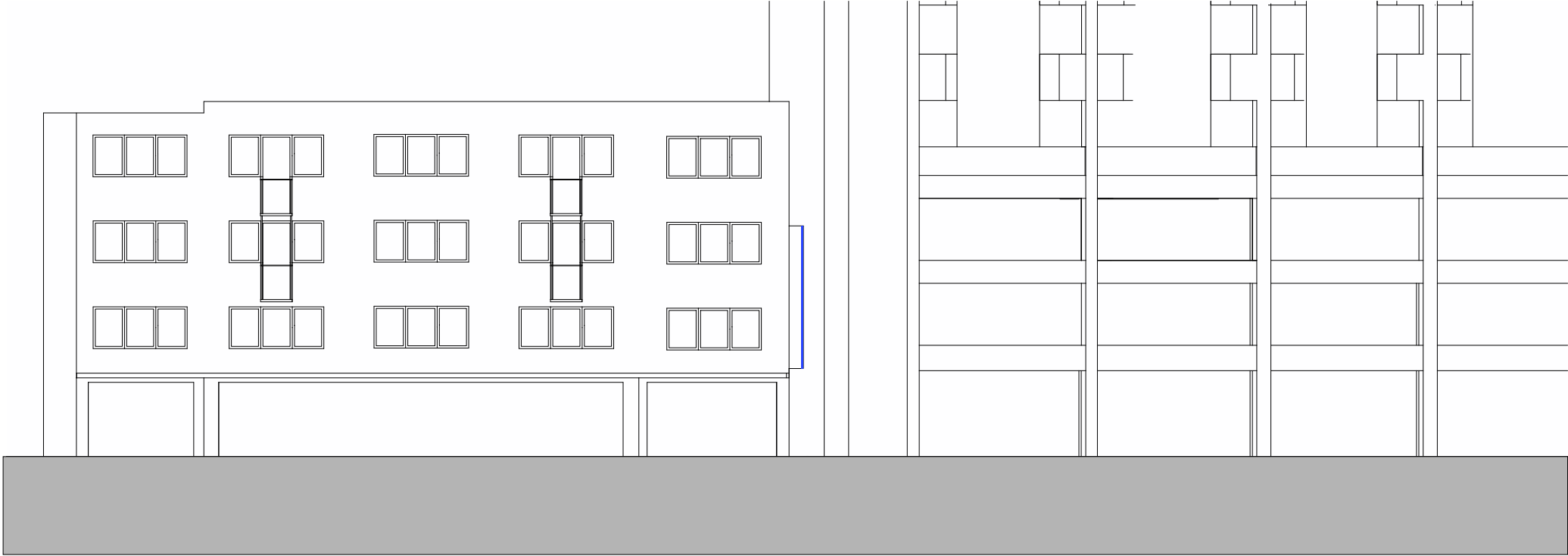

Existing



Proposed



Scale: 1:200 at A3

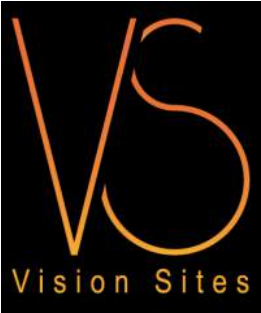

Site:	121 Finchley Road	Date:	15.08.2016
Drawing:	Elevation B:B	Key:	
Job No:	2794		1. Existing Media Screen
			2. Proposed Media Screen
Drawing Number	PP004		



Plan



Side View

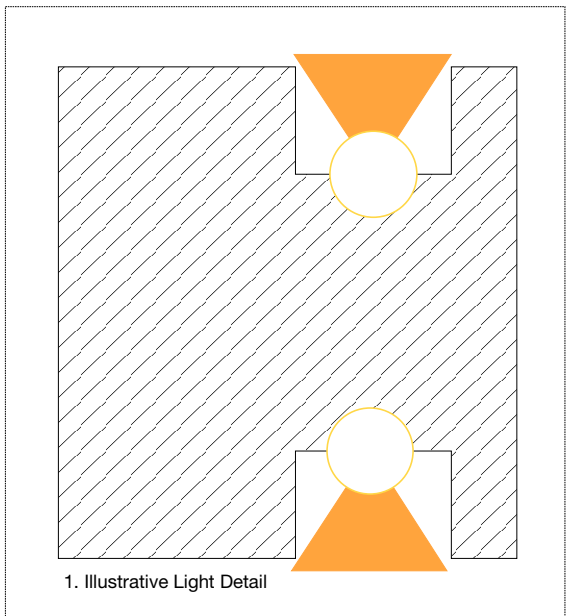
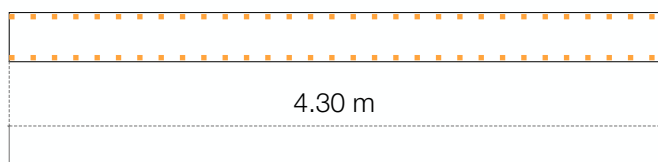

Lighting Designed in accordance with ILP Guidance notes for the reduction of obtrusive light.

Average L[cd/m²] building luminance pre-curfew = 25 lux (Environmental Zone 4)



Scale: 1:200 at A3

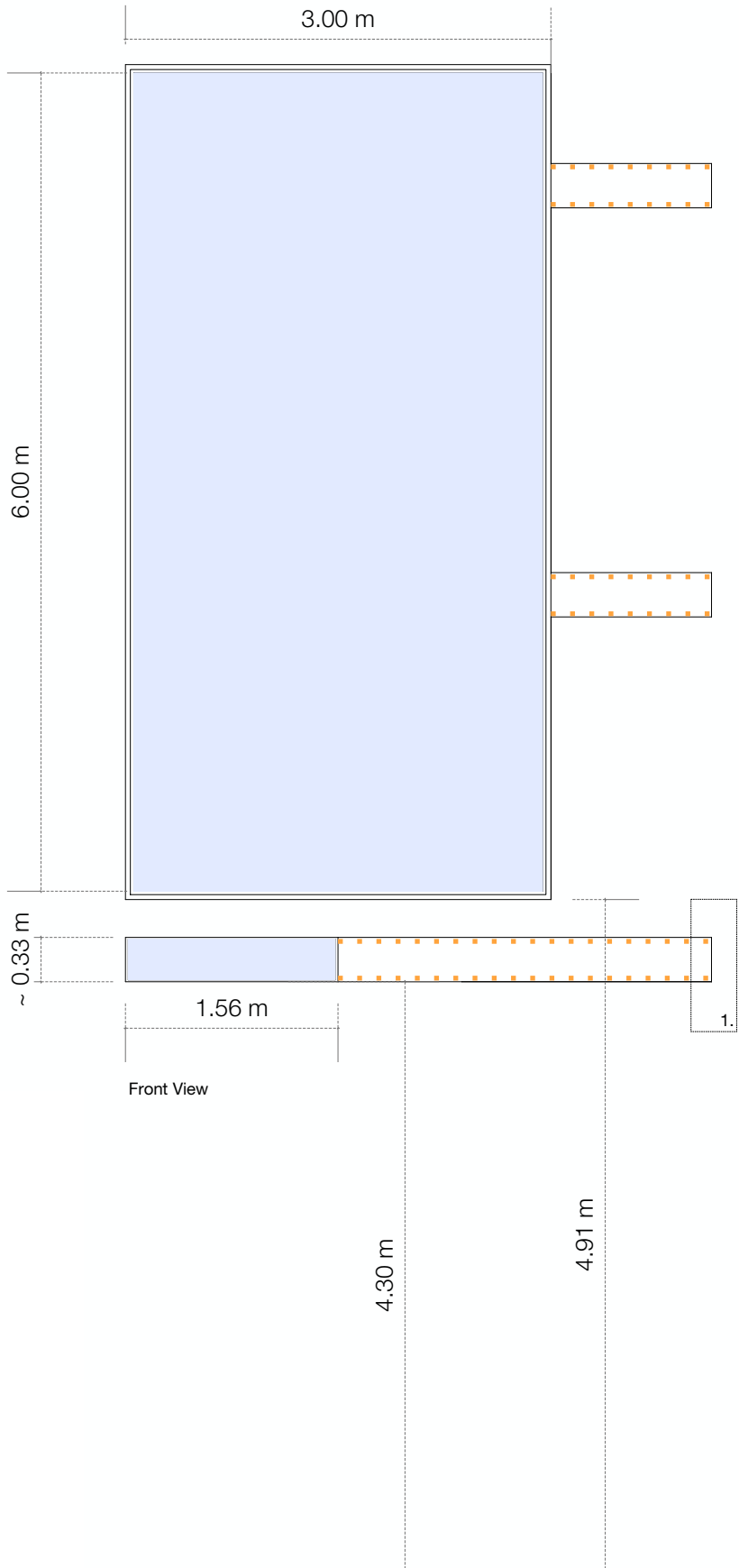



Site:	121 Finchley Road	Date:	15.08.2016
Drawing:	Specification Sheet	Key: — 1. Existing Media Screen — 2. Proposed Media Screen	
Job No:	2794		
Drawing Number PP005			

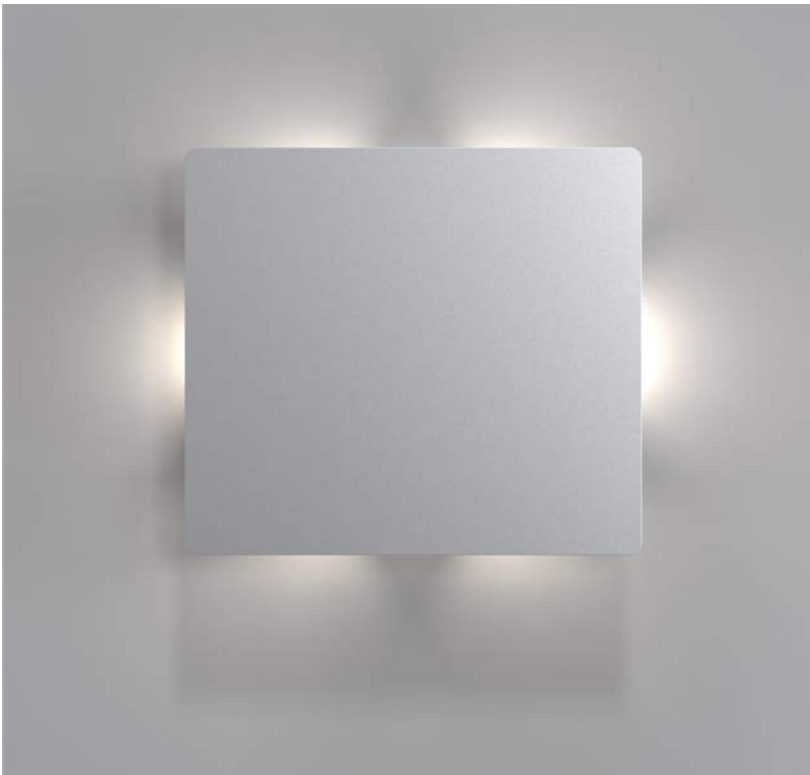

Proposed Material
Powder Coated Steel



Illuminated effect on
the wall

	Site:	121 Finchley Road	Date:	15.08.2016
	Drawing:	Design Sheet	Key:  1. Existing Media Screen  2. Proposed Media Screen	
	Job No:	2794		
Drawing Number PP006				

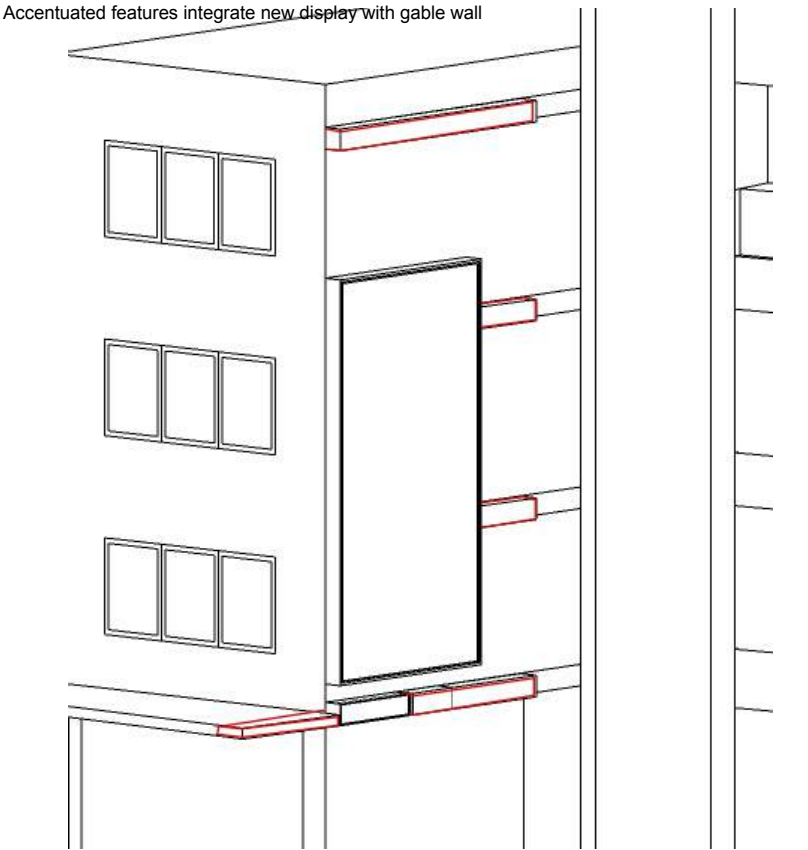
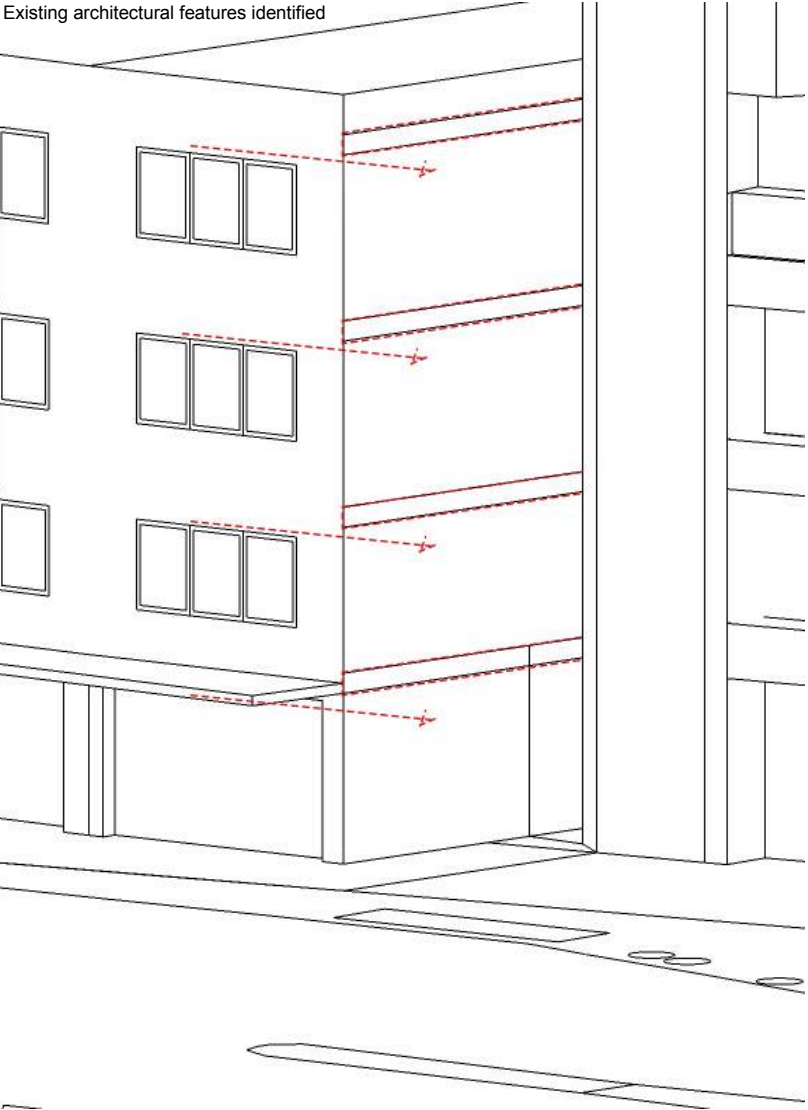



Existing



Proposed

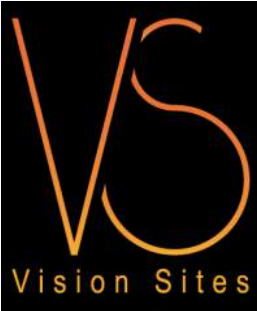

Site:	121 Finchley Road	Date:	15.08.2016
Drawing:	CGI		
Job No:	2794		
Drawing Number	PP007		