

Demoition Section GG

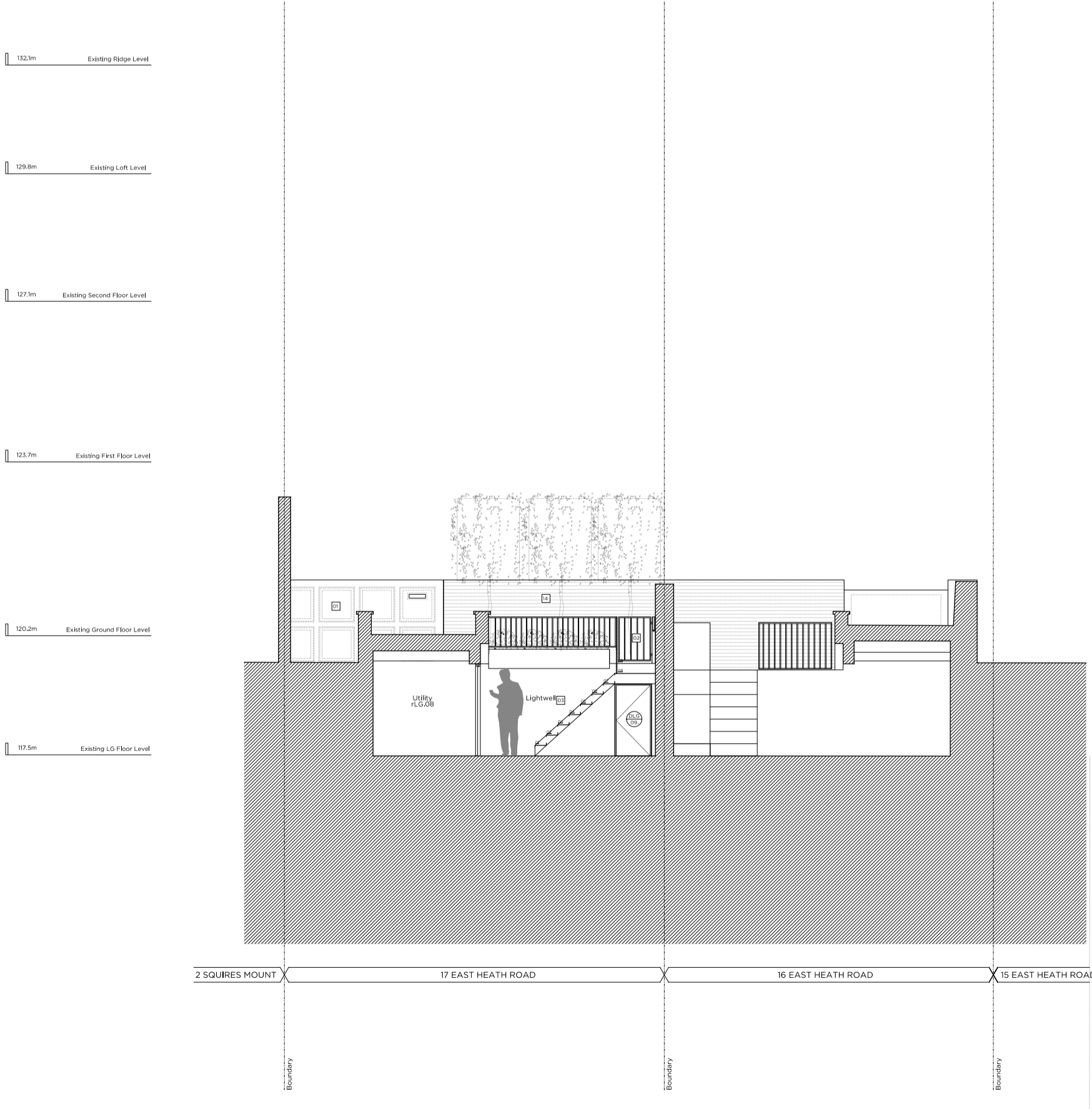

Proposed Section GG

Key Site Plan 1:250

Legend

	Existing structure / walls		Existing structure / walls to be removed
	New structure		Match demolition area of new structure
	New slab		Match demolition area of existing structure
	Like demolition of existing structure		Structures existing within to be removed
	SVP		Underfloor heating
	FCU		

General Notes

- Refer to the Draw and Reference Publications for a detailed list of materials to be removed.
- Existing structure to be removed and replaced with new structure.
- Existing structure to be removed and replaced with new structure.
- Underfloor heating to be provided throughout.

Proposed Materials

	Proposed reinforced concrete floor slab on ground		Proposed carpet on suspended floor
	Proposed ceramic tile floor slab on cast in situ concrete		Proposed wooden floor slab on cast in situ concrete
	Proposed natural stone floor slab on cast in situ concrete		

Proposed Floor Finishes

	Proposed floor finish on suspended floor slab on ground
	Proposed floor finish on cast in situ concrete

General Notes

Refer to the accompanying Demolition and Repair Report by James Price Architects submitted to the Local Authority on 21/07/16.

- Refer to the accompanying Demolition and Repair Report by James Price Architects submitted to the Local Authority on 21/07/16.
- Refer to the accompanying Demolition and Repair Report by James Price Architects submitted to the Local Authority on 21/07/16.
- Refer to the accompanying Demolition and Repair Report by James Price Architects submitted to the Local Authority on 21/07/16.

Proposed Materials

	New slating gable attached to existing
	Proposed metal cladding to be traditionally detailed
	Proposed metal cladding to be traditionally detailed
	Proposed traditionally detailed window frame and glass
	Proposed traditionally detailed door. Refer to door schedule.
	Proposed insulated wall.
	Proposed full height.
	Existing structure and substrate to be carefully protected and refurbished.
	Existing masonry to be carefully dismantled and repositioned.
	Proposed masonry to be traditionally detailed. Refer to heritage statement.
	Proposed windows and accessories to be traditionally detailed. Refer to heritage statement.
	Existing window to be refurbished. Refer to window schedule.
	Proposed window to be traditionally detailed. Refer to window schedule.
	Existing window to be refurbished and repaired as necessary.
	Proposed insulation in between existing eaves and roof.
	Proposed gabled extension. Refer to P.23 for details.
	Proposed roof structure. Refer to structural engineers information.
	Proposed structure. Refer to structural engineers information.
	Proposed traditionally detailed timber frame doors.
	Proposed glazing screen.
	New roof structure to accommodate drainage runs.
	Proposed electric and water tanks.
	New window.
	New window.
	Existing window surroundings and mouldings to be refurbished and redecorated.

Rev: 29.07.16 Based for Planning

PLANNING

Project No: 16006

Client: Mr. & Ms. A. Saleh

Date: July 2016

Scale: 1:100 @ A2 / 1:50 @ A0

Project: 17 East Heath Road, NWS

Drawing Title: Demolition & Proposed Section GG

Drawing No: P_17 Rev: *

Drawn: LG	Approved: RD	Signed: [Signature]
-----------	--------------	---------------------

Marek Wojciechowski Architects

66-68 Hegeman Street W1W 5SE London T: 020 7360 9336 www.mwma.co.uk

Copyright Marek Wojciechowski Architects Limited. This drawing is the property of the architect and is not to be used for any other purpose without the prior written consent of the architect. The architect is not responsible for the construction and safety of the work shown in this drawing and shall not be held liable for any loss or damage arising from the use of this drawing.