

Existing West Elevation -
Scale 1:100

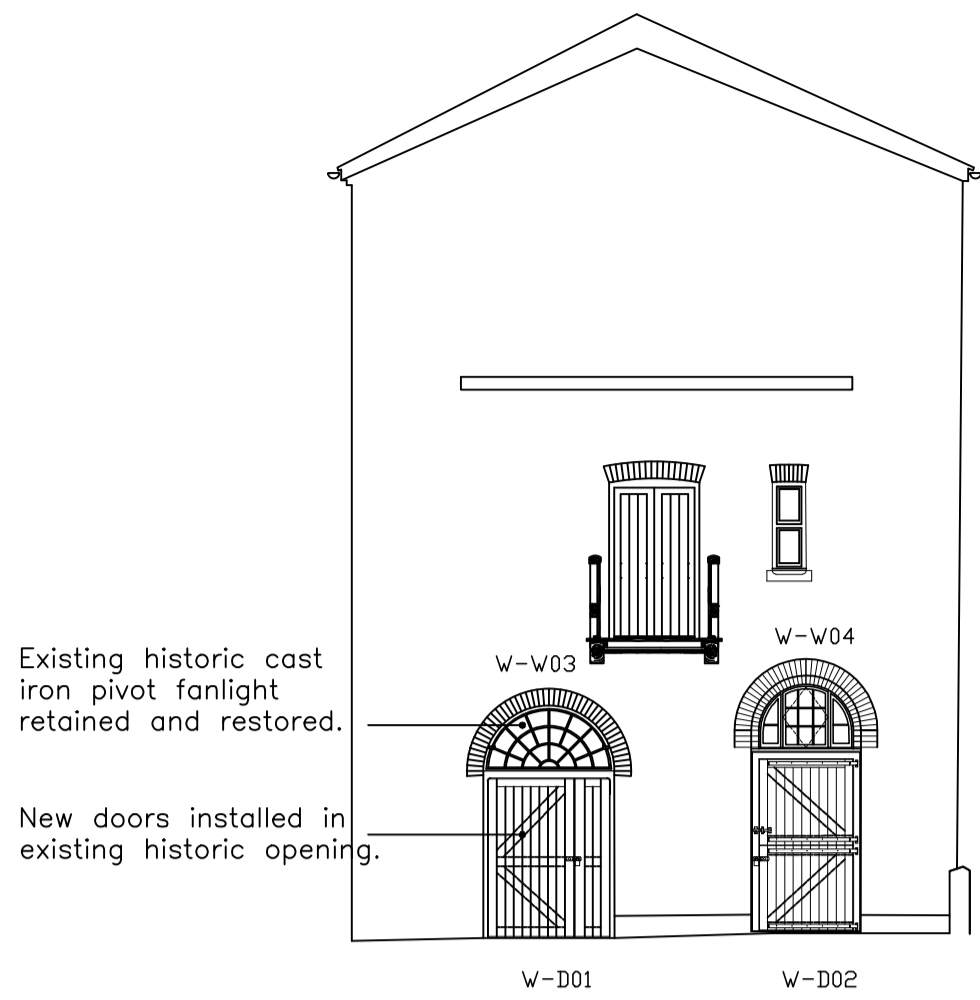

Proposed West Elevation -
Scale 1:100

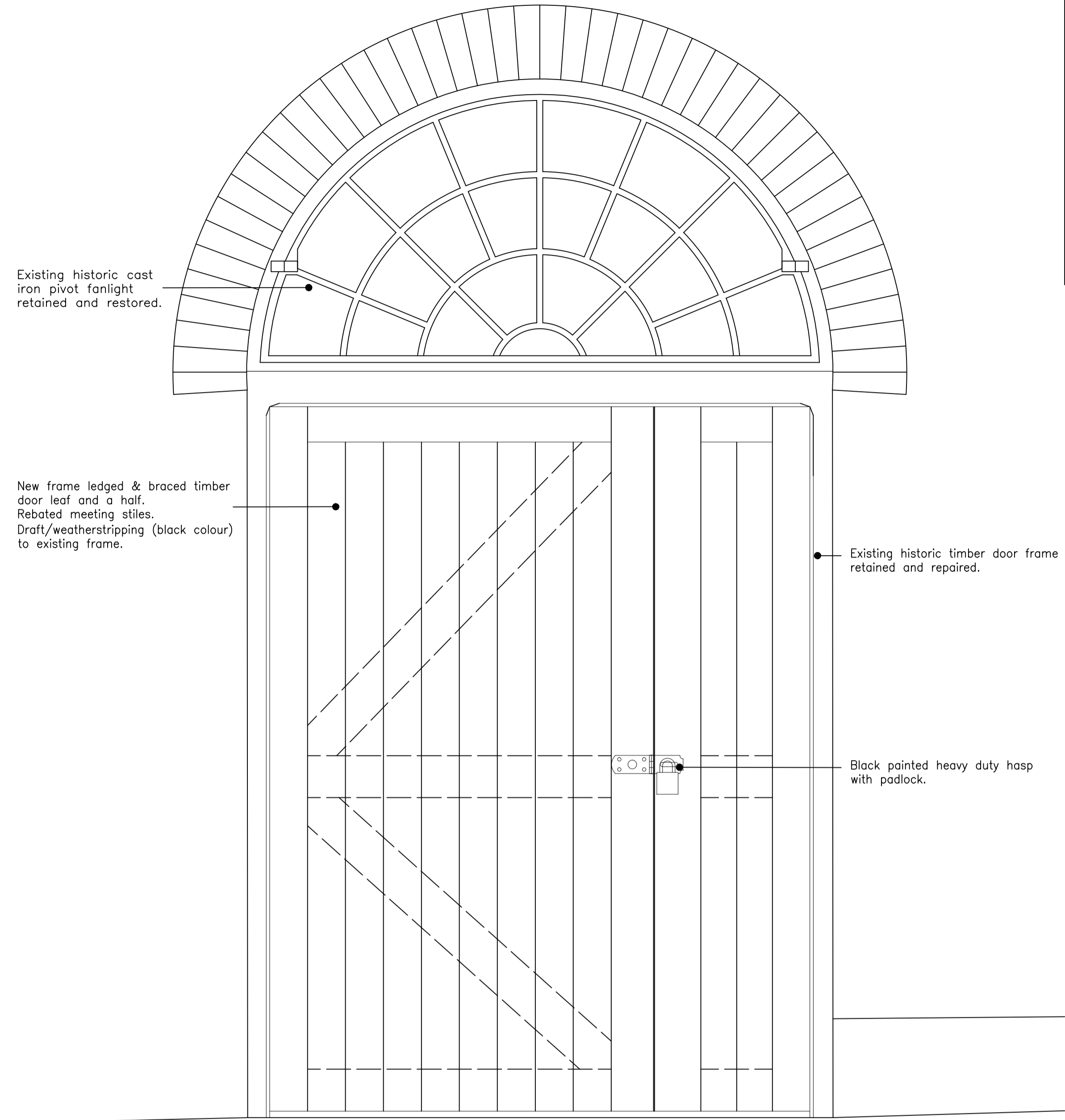

Elevation

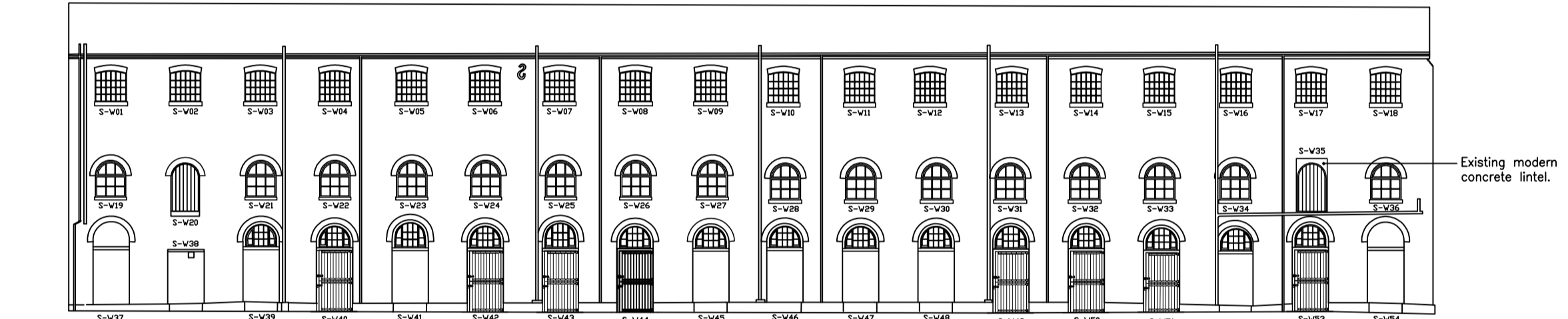

Existing South Elevation -
Scale 1:200

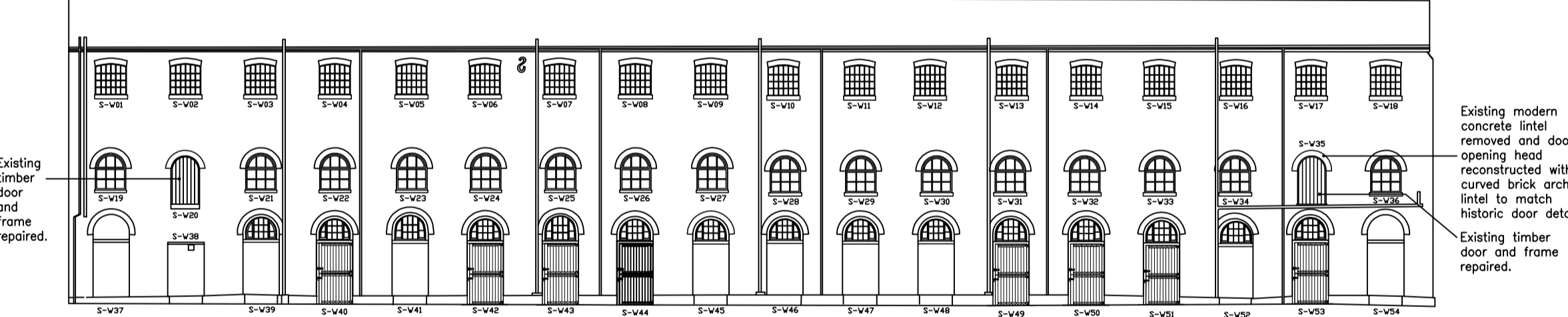

Proposed South Elevation -
Scale 1:200

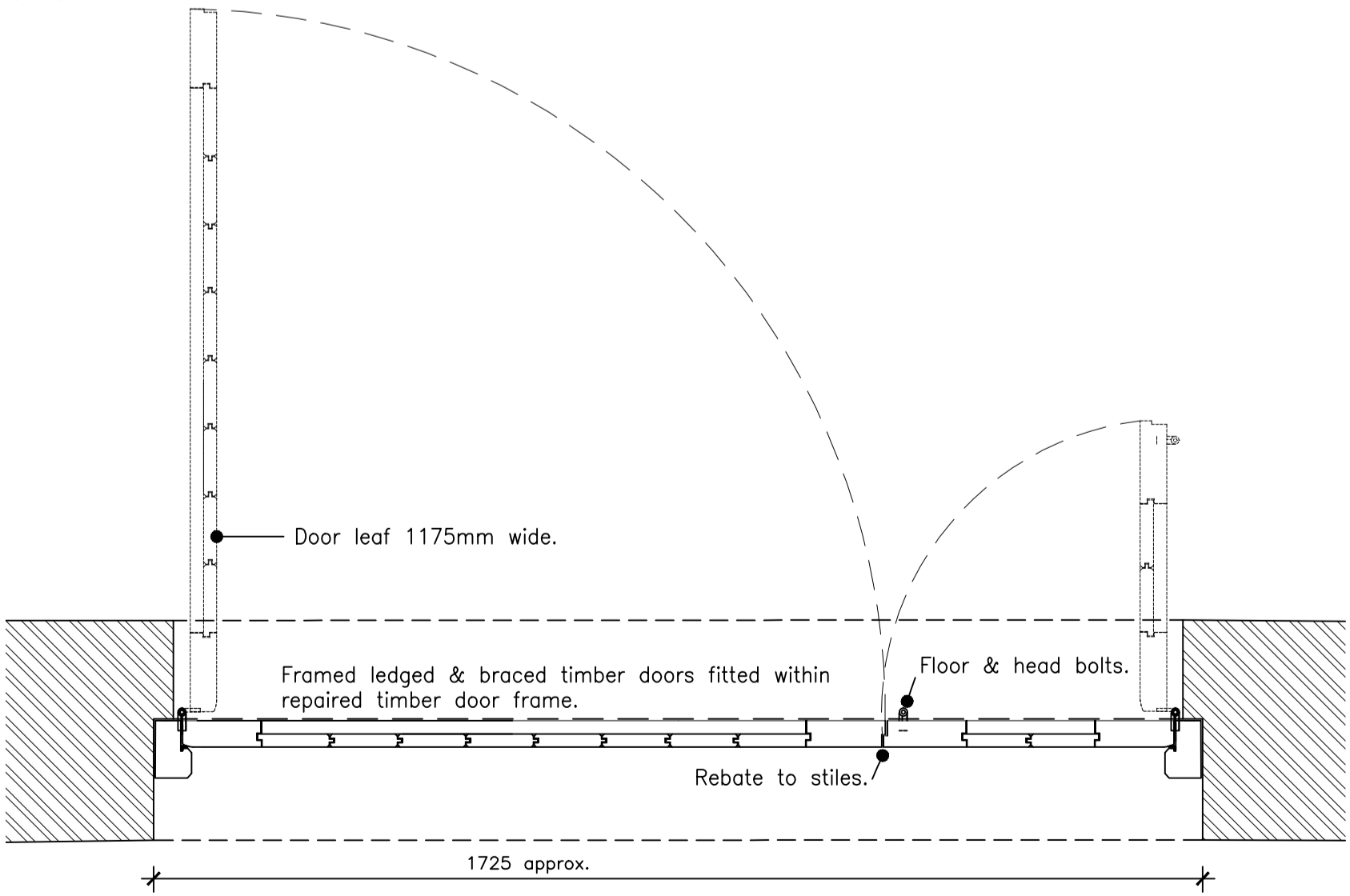

Plan

Proposed Ground floor leaf & a half door -
Scale 1:10



Please note that information used to produce these drawings is based on measured survey supplied by others; Heritage Architecture can not be held responsible for any inaccuracies that may exist. Please do not scale drawings. All dimensions should be verified on site.

Camden Stables Market
London
NW1
United Kingdom

STANLEY SIDINGS LTD

**Camden Stables Market
PROVENDER STORE (BLOCK B)**

Drawing Title
**New stairs, lifts & associated builders
work - Proposed door leaf & a half -
elevations & details / miscellaneous
works to south elevation**

Scale 1:5 @ A1

Drawing Status
Planning & Listed Building Consent

July 2016

Drawing No

B-09



STEPHEN LEVRANT HERITAGE ARCHITECTURE
62 British Grove, London, W4 2NL
E-mail: info@heritagegmail.co.uk