

Existing North Elevation -
Scale 1:200

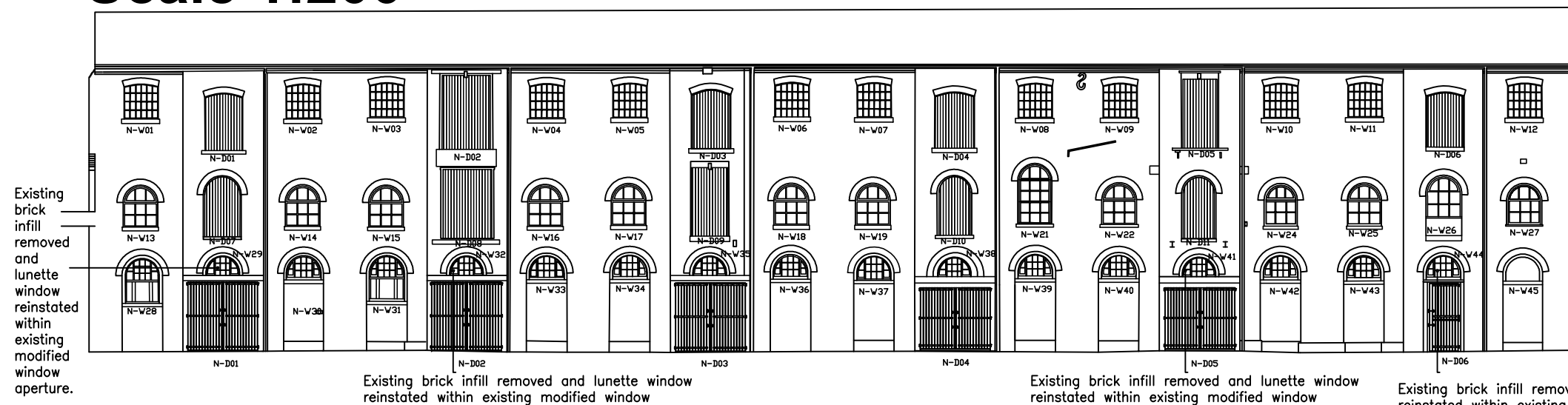

Proposed North Elevation -
Scale 1:200

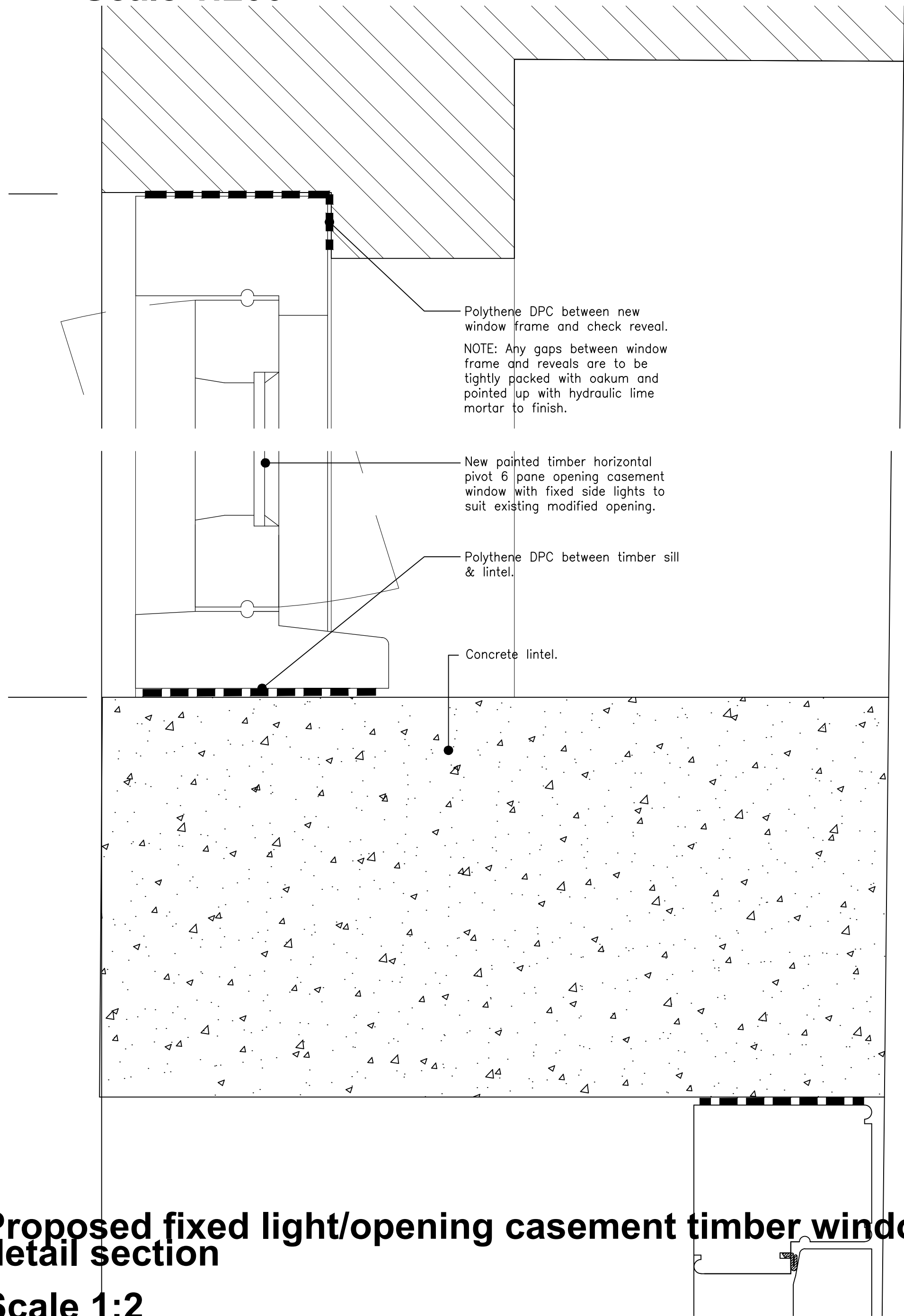

Proposed fixed light/opening casement timber window -
detail section
Scale 1:2

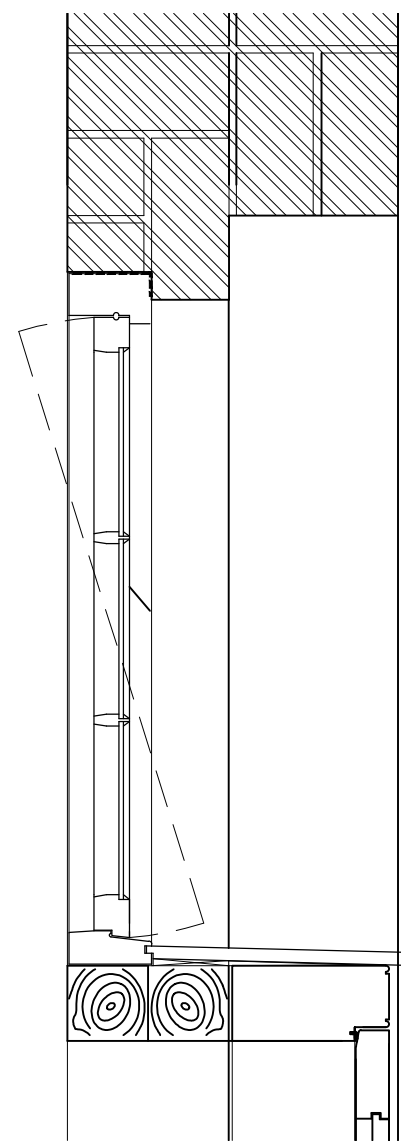

Proposed fixed light/opening casement timber window -
Scale 1:10

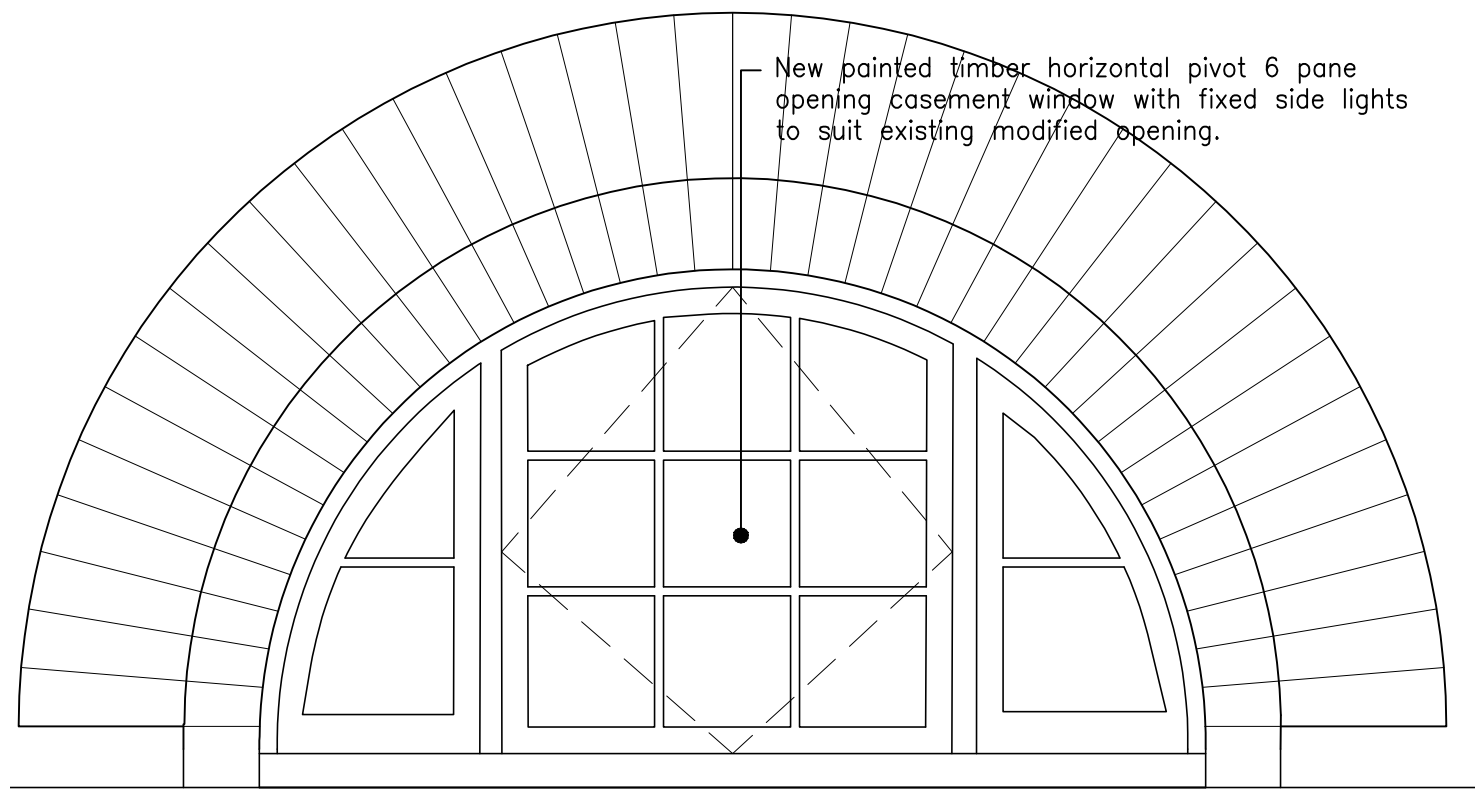

Proposed fixed light/opening casement
timber window -
Scale 1:10

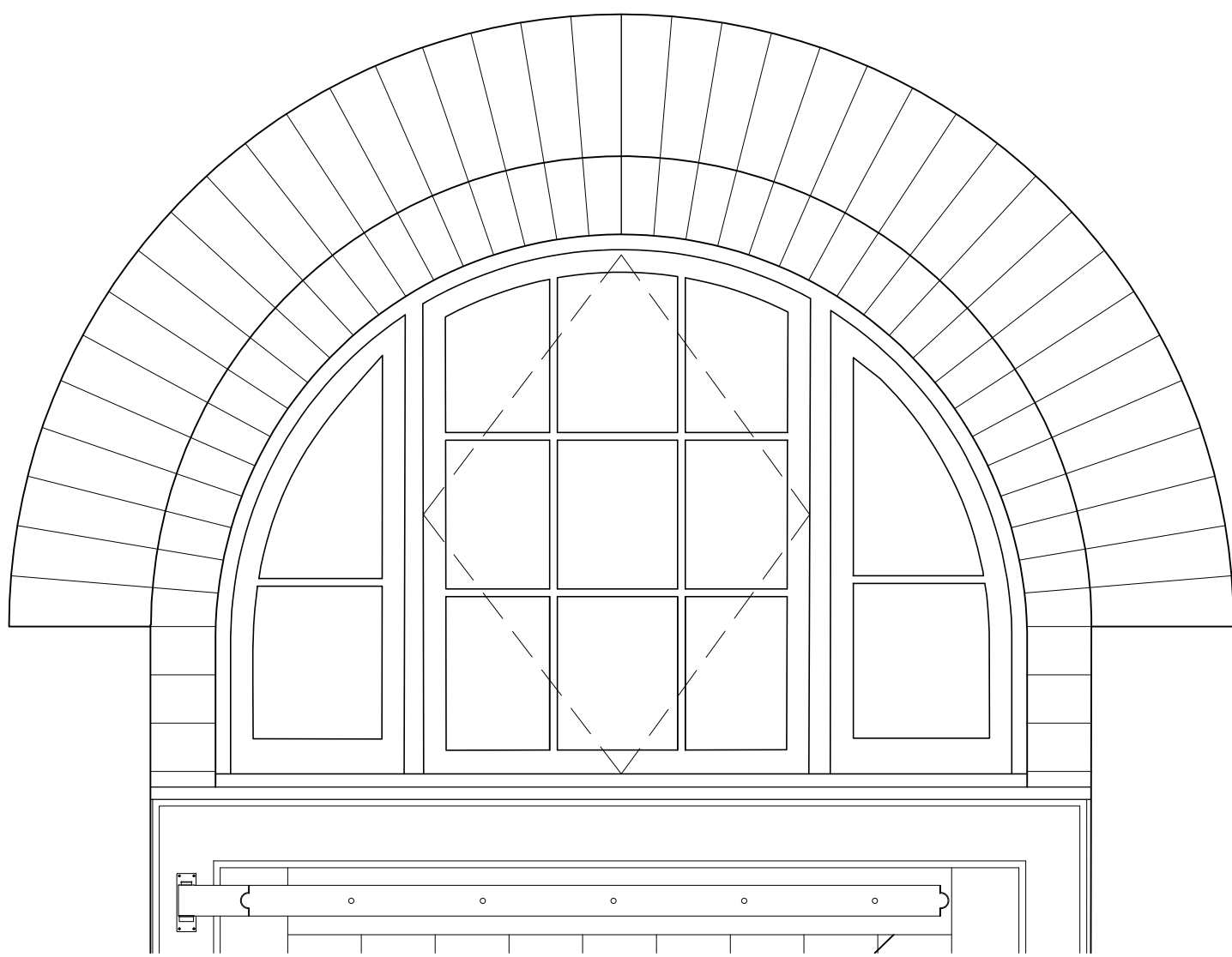

Proposed fixed light/opening casement timber window -
detail section
Scale 1:2

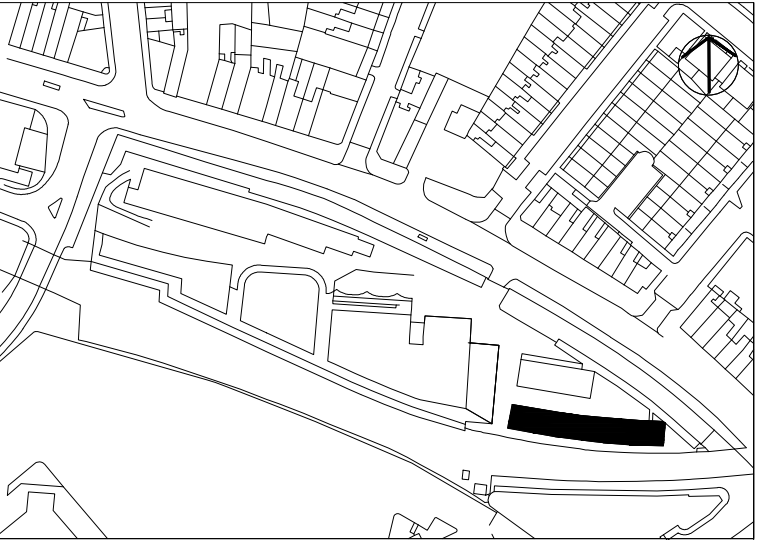
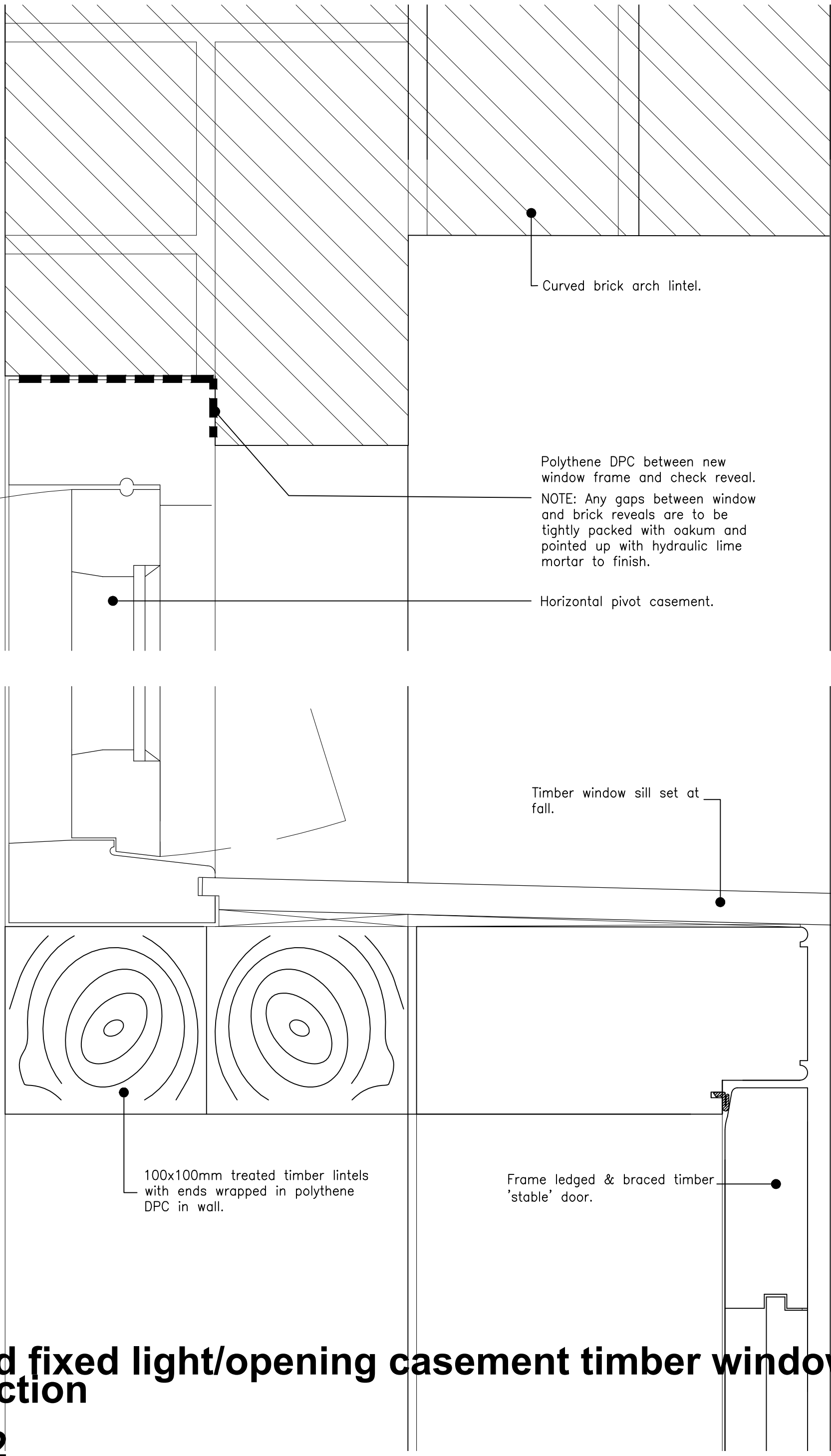

Please note that information used to produce these drawings is based on measured survey supplied by others; Heritage Architecture can not be held responsible for any inaccuracies that may exist. Please do not scale drawings. All dimensions should be verified on site.

Camden Stables Market
London
NW1
United Kingdom

STANLEY SIDINGS LTD

Camden Stables Market
PROVENDER STORE (BLOCK B)

Drawing Title
New stairs, lifts & associated builders
work - Proposed windows -
elevations & details

Scale 1:5 @ A1

Drawing Status
Planning & Listed Building Consent

Drawing No
July 2016 B-08



STEPHEN LEVRANT HERITAGE ARCHITECTURE
62 British Grove, London, W4 2NL
E-mail: info@heritagegmail.co.uk