

E-D01  
Existing modern brick curved step.

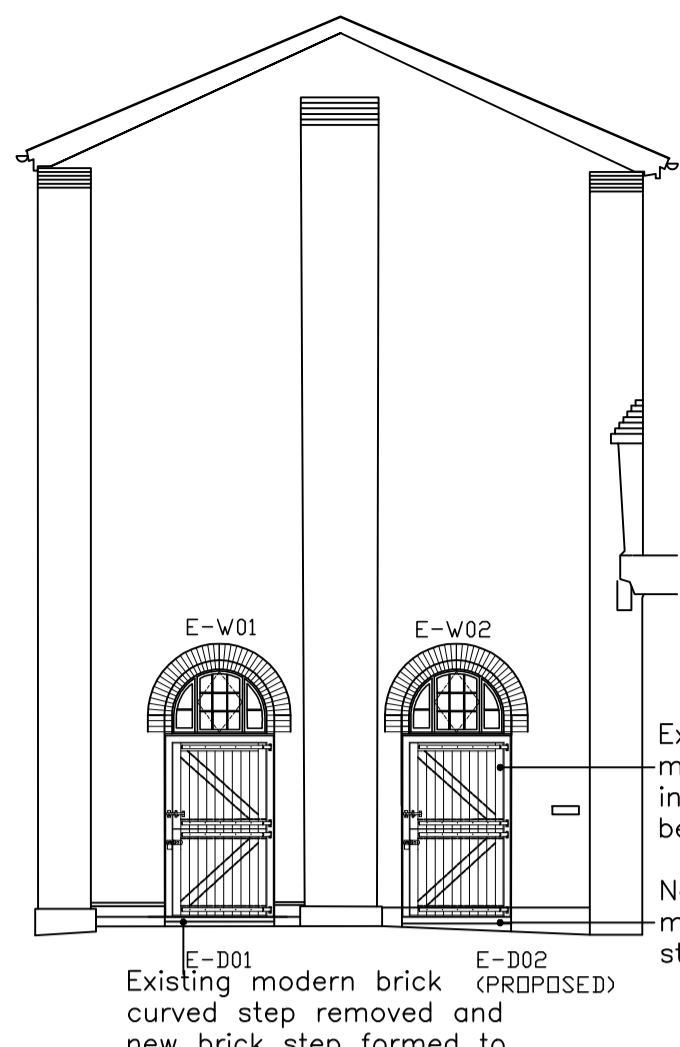

E-D01  
Existing modern brick curved step removed and new brick step formed to detail.  
E-D02 (PROPOSED)  
New brick step formed to match adjacent new brick step to detail.

Existing brick wall modified and new door installed with check reveals below existing window.

New brick step formed to match adjacent new brick step to detail.

**Existing East Elevation -  
Scale 1:100**

**Proposed East Elevation -  
Scale 1:100**

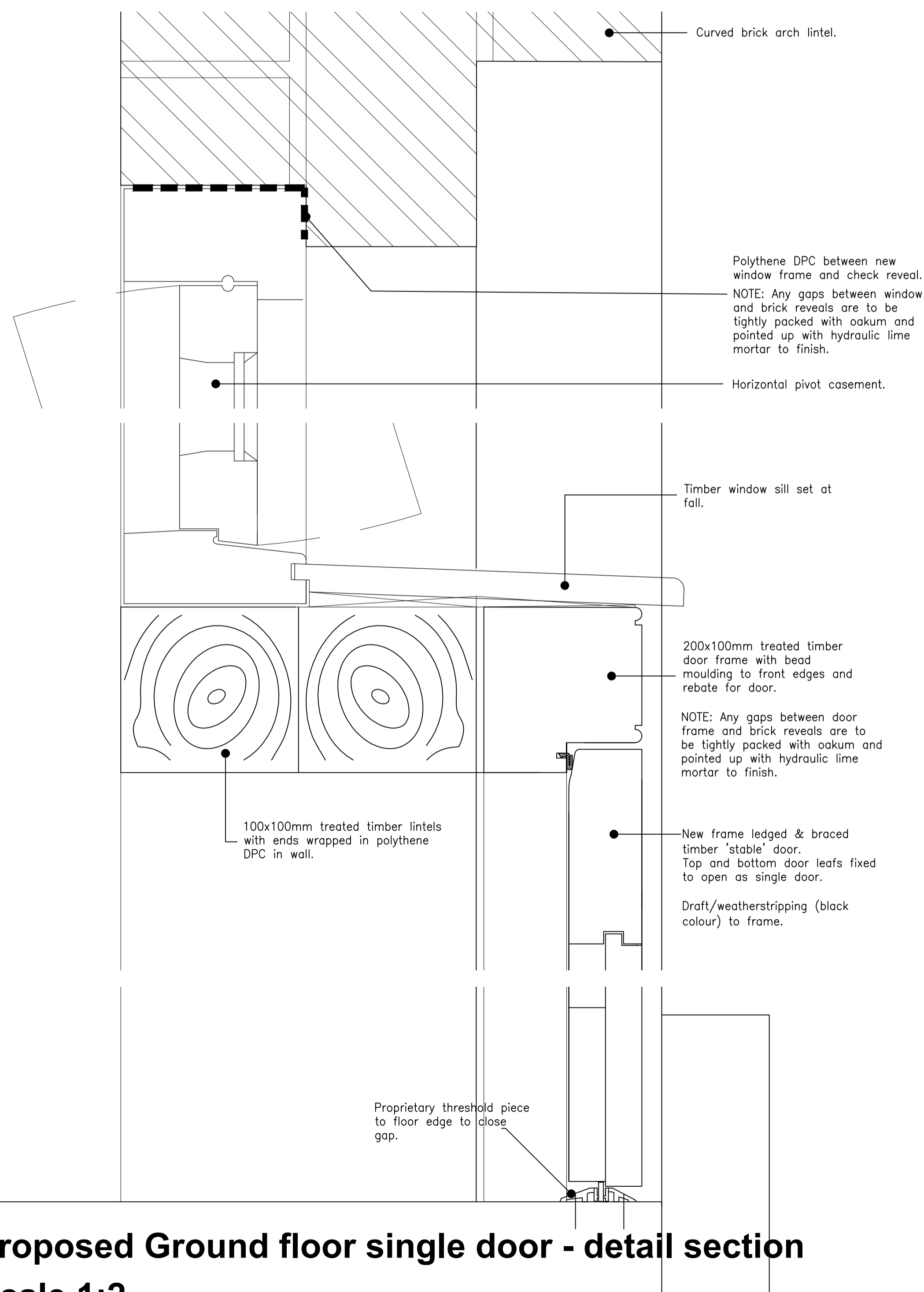

**Proposed Ground floor single door - detail section  
Scale 1:2**

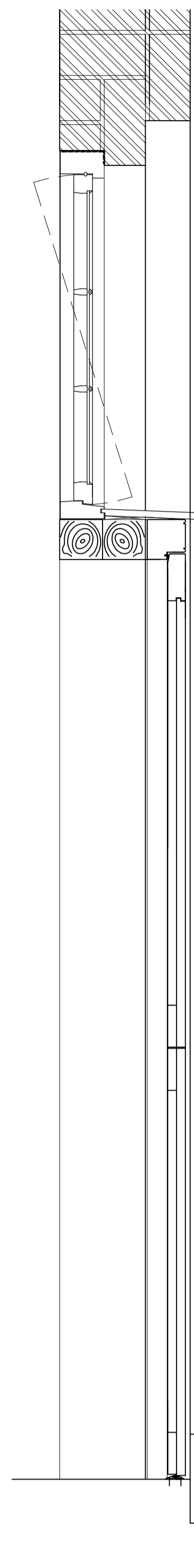

**Section**

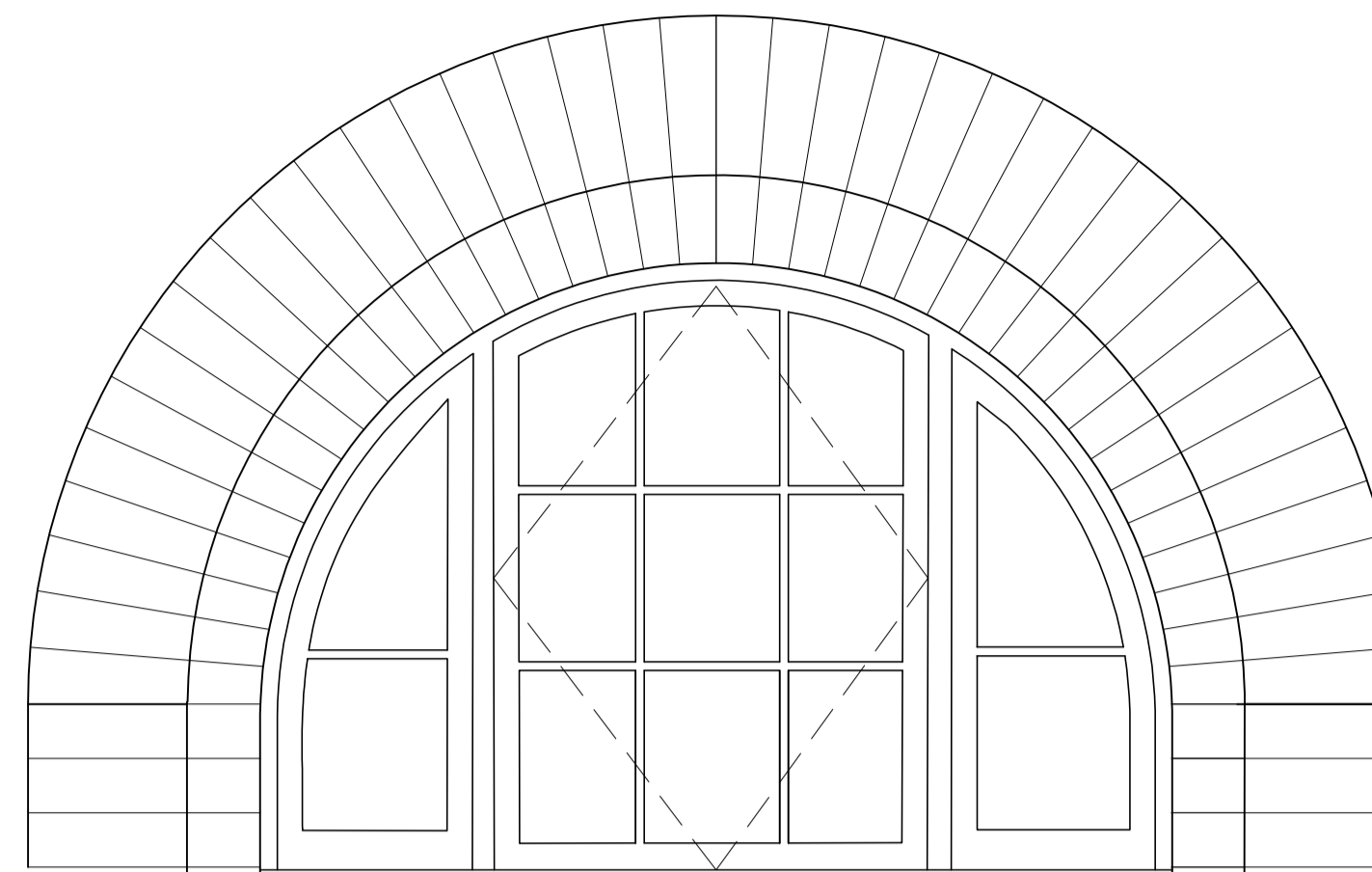

New frame ledged & braced timber 'stable' door.  
Top and bottom door leaves fixed to open as single door.  
Draft/weatherstripping (black colour) to frame.

Pintle strap hinges (with extended pintle - to allow door to clear plinth when opening).

Black painted wrought iron Suffolk latch with internal D shaped handle.

Black painted heavy duty hasp with padlock.

New step formed from blue engineering bricks laid on edge to match existing historic step detail.

New step formed from blue engineering bricks laid on edge to match existing historic step detail.

**Elevation**

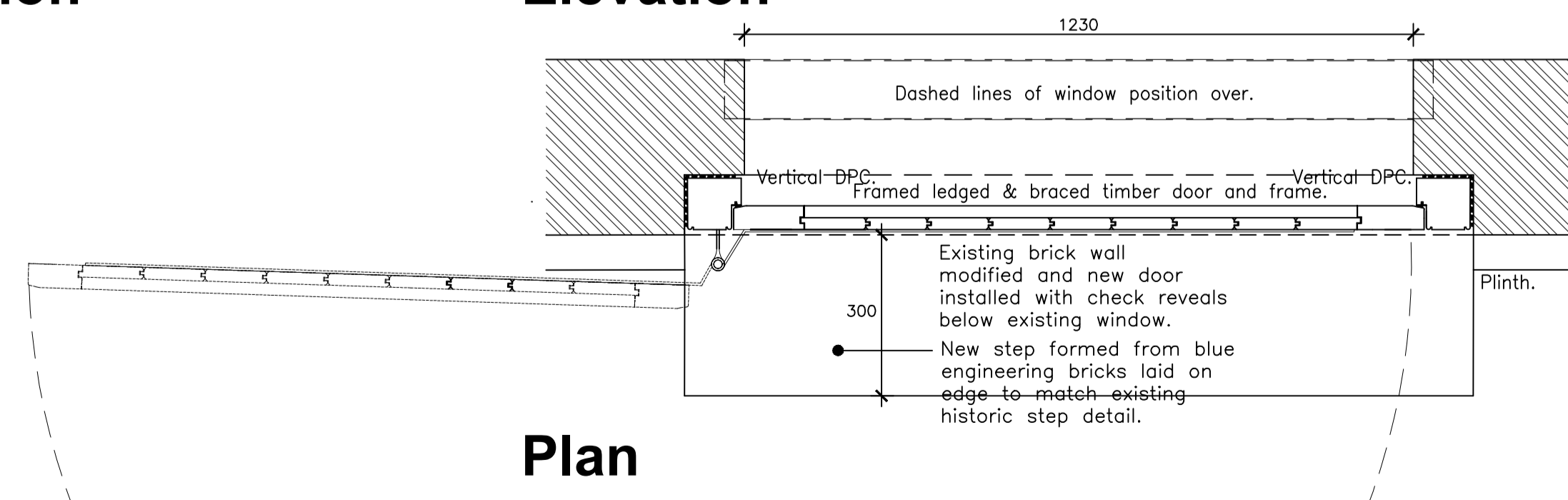

**Plan**

**Proposed Ground floor single door -  
Scale 1:10**

Please note that information used to produce these drawings is based on measured survey supplied by others; Heritage Architecture can not be held responsible for any inaccuracies that may exist. Please do not scale drawings. All dimensions should be verified on site.

Camden Stables Market  
London  
NW1  
United Kingdom

STANLEY SIDINGS LTD

**Camden Stables Market  
PROVENDER STORE (BLOCK B)**

Drawing Title  
**New stairs, lifts & associated builders work - Proposed door - elevations & details**

Scale 1:100 /1:10 @ A1

Drawing Status  
**Planning & Listed Building Consent**

July 2016 Drawing No  
**B-07**



**STEPHEN LEVRANT HERITAGE ARCHITECTURE**  
62 British Grove, London, W4 2NL  
E-mail: info@heritagemail.co.uk