

glazed part to  
minimise impact

extending the pitch of  
the roof towards the  
rear

1.7m raise

Eave remains at  
the same position



<b>SCENARIO ARCHITECTURE LTD.</b> 10a Branch Place London N1 5PH Tel: 0207.686.3445 Email: info@scenarioarchitecture.com Website: www.scenarioarchitecture.com	Site: <b>27 John's Mews          WC1N 2NS</b>	Drawing Title: <b>Proposed          Volume study 1</b>			No. <b>a</b>	Revision Note <b>Issue for Pre Planning</b>	Date <b>30-03-16</b>	DRAWING IS NOT TO BE USED OTHER THAN THE PURPOSE FOR WHICH IT WAS PREPARED. IT IS SUPPLIED WITHOUT LIABILITY FOR ERRORS OR OMISSIONS. ALL DIMENSIONS ARE TO BE CHECKED ON SITE. THIS DRAWING IS TO BE READ IN CONJUNCTION WITH ALL OTHER DRAWINGS. NOTES ON THIS DRAWING WILL APPLY TO ALL OTHER DRAWINGS WHERE A SIMILAR POSITION EXISTS.
	Client: <b>Julia &amp; Brendan          O'Toole</b>	Paper size: <b>A3</b> Scale: <b>1:5</b>	Dwg No: <b>A5.01</b>	Rev: <b>a</b>				

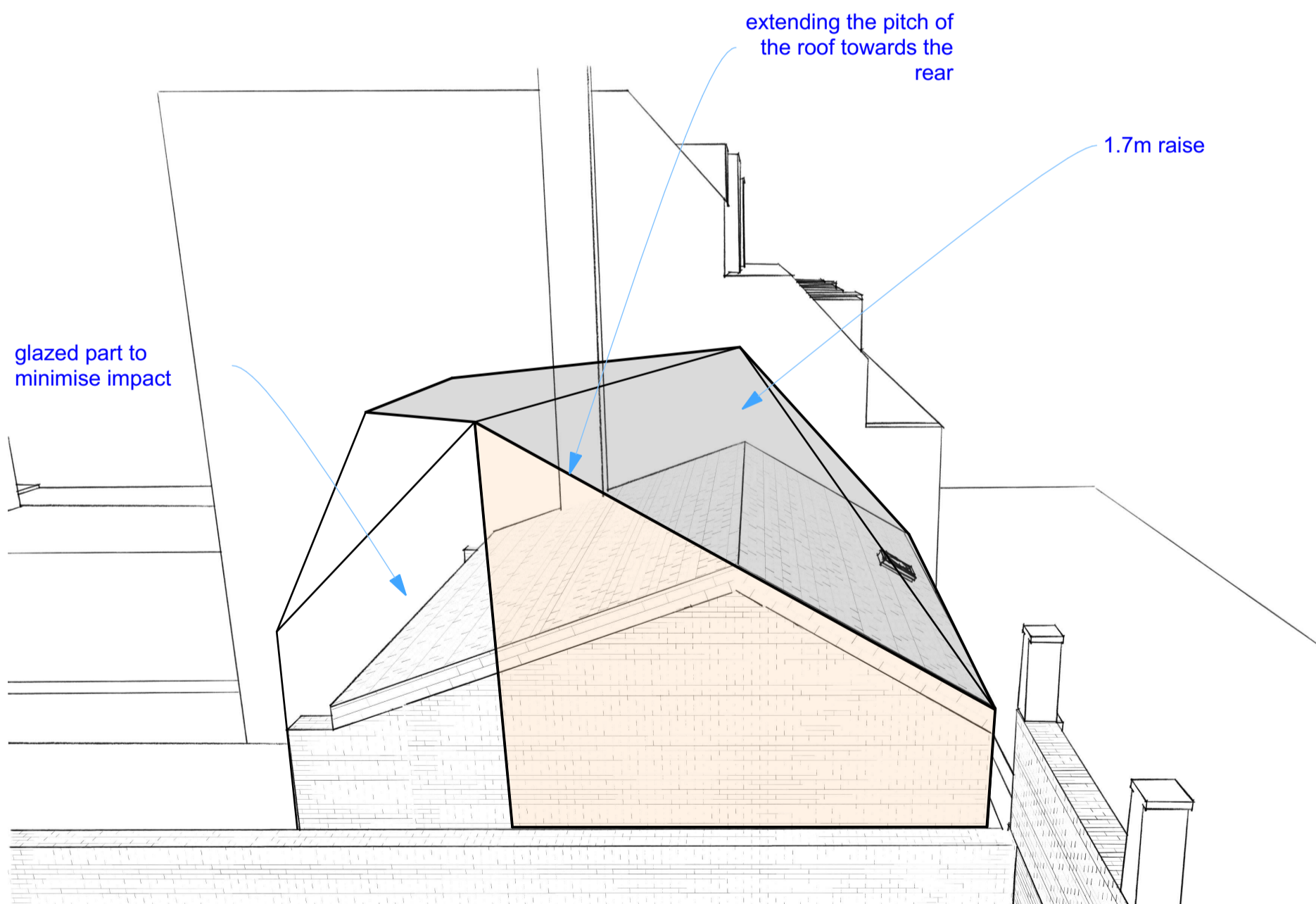
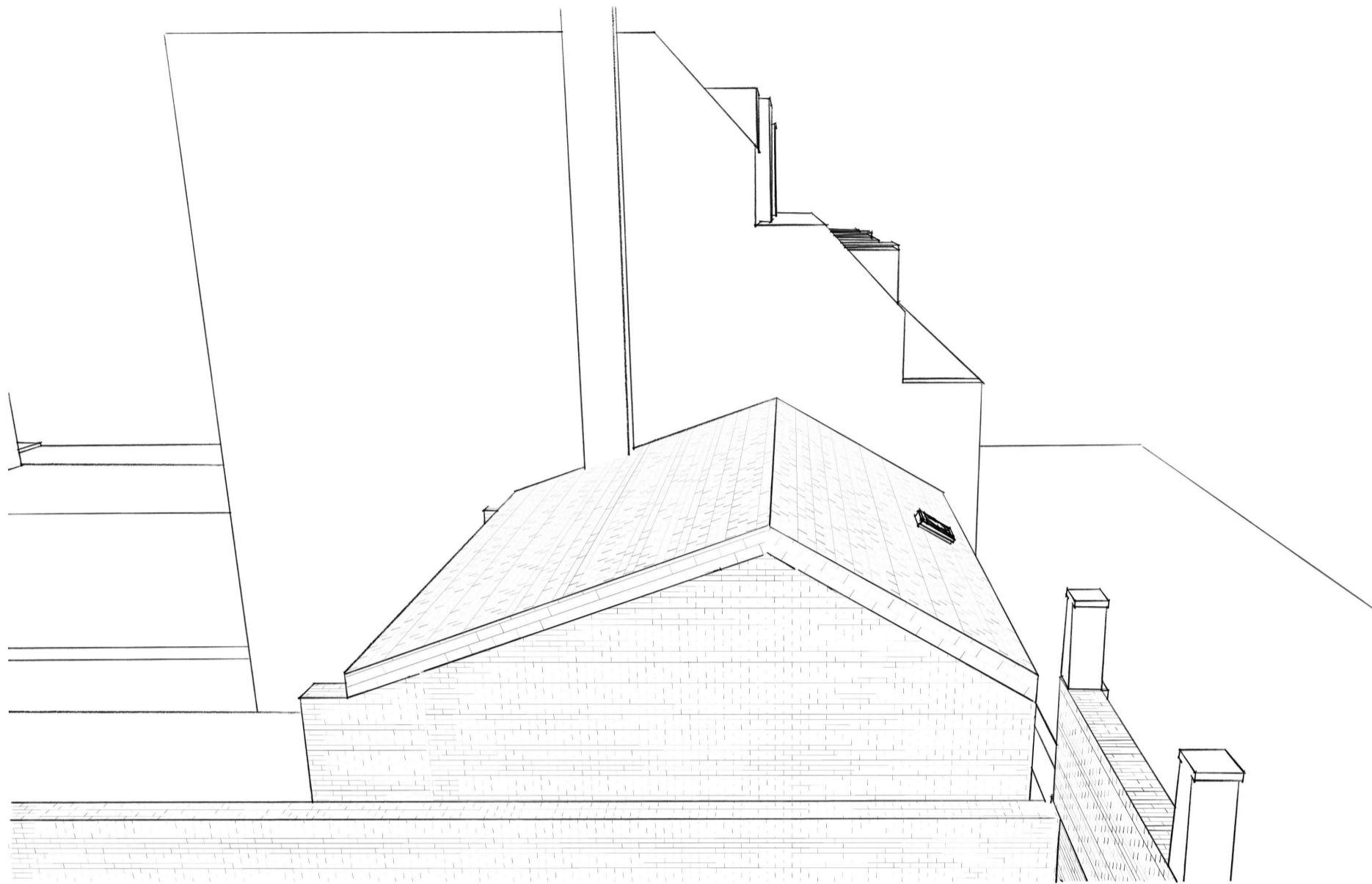

**SCENARIO ARCHITECTURE LTD.**  
 10a Branch Place  
 London N1 5PH  
 Tel: 0207.686.3445 Email:  
 info@scenarioarchitecture.com  
 Website: www.scenarioarchitecture.com

Site:  
**27 John's Mews  
 WC1N 2NS**

Client:  
**Julia & Brendan  
 O'Toole**

Drawing Title:  
**Proposed  
 Volume study 2**

Paper size: **A3** Dwg No: **A5.02** Rev: **a**

Scale: **1:5**

No.	Revision Note	Date
a	Issue for Pre Planning	30-03-16

DRAWING IS NOT TO BE USED OTHER THAN THE PURPOSE FOR WHICH IT WAS PREPARED. IT IS SUPPLIED WITHOUT LIABILITY FOR ERRORS OR OMISSIONS. ALL DIMENSIONS ARE TO BE CHECKED ON SITE. THIS DRAWING IS TO BE READ IN CONJUNCTION WITH ALL OTHER DRAWINGS. NOTES ON THIS DRAWING WILL APPLY TO ALL OTHER DRAWINGS WHERE A SIMILAR POSITION EXISTS.