



ORIGINAL CAST IRON COLUMN RADIATORS TO BE RETAINED IN UNIT 6



ORIGINAL HOOKS, HOSE HOOKS, AND TETHER POINTS ALL TO BE RETAINED



DOORS RETAINED



ORIGINAL CAST IRON DOOR TO BE REUSED AND LOWERED TO THE FLOOR

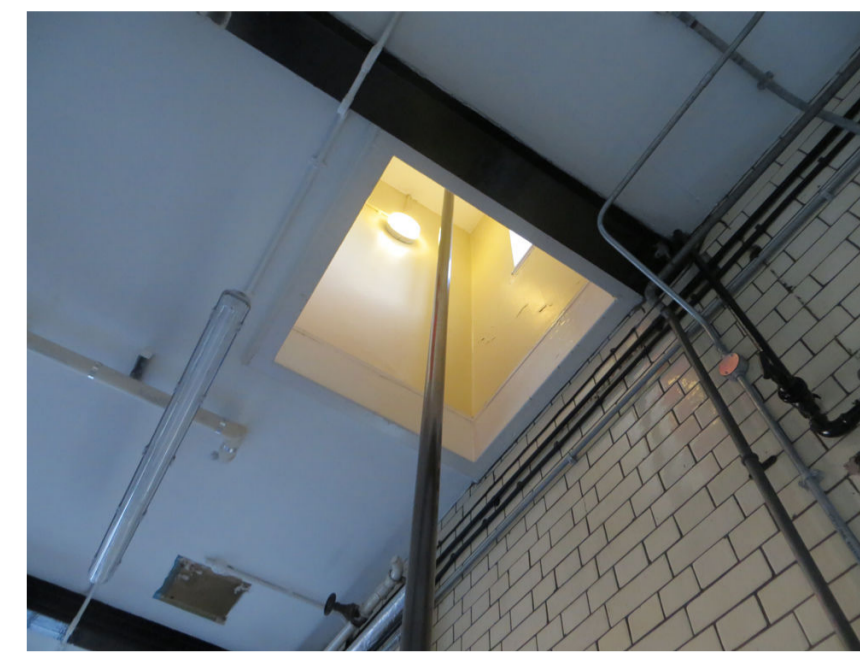

FIRE POLE RETAINED, FLOOR TO UNIT 7 ABOVE TO BE INFILLED



EXTERNAL AND PERSONNEL DOOR RETAINED



FIRE POLE RETAINED, FLOOR TO UNIT 8 ABOVE TO BE INFILLED



DECORATIVE GRILLE TO REMAIN FULLY INTACT UNDER NEW SACRIFICIAL FLOOR



ORIGINAL FIRE BOOT HOOKS TO BE RETAINED IN THIS POSITION

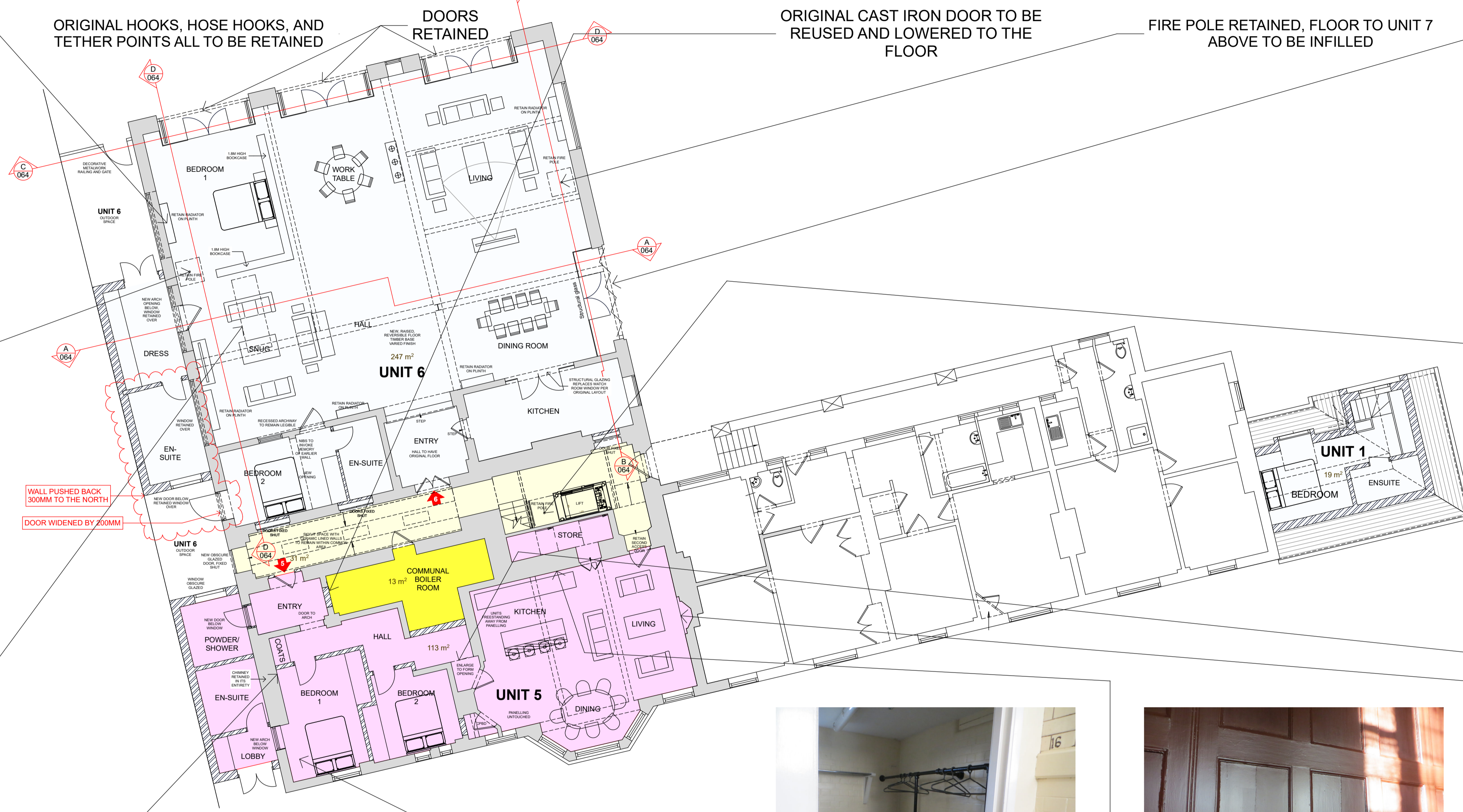

FIRE POLE RETAINED



DOOR IN ORIGINAL HOT CLOSED TO BE RETAINED, BUT MOVED TO THE WEST



DECORATIVE METAL HANGERS TO BE REUSED IN UNIT 5 DRESSING CUPBOARD



SOME PANELS SUFFER FROM A VERTICAL SPLIT DEFECT THAT WILL BE REPAIRED



FIREPLACE, SURROUND AND ALL PANELLING TO BE RETAINED COMPLETE

SHAUN KNIGHT ARCHITECTURE

40 FALCON ROAD, HAMPTON
TW12 2RA
07824 815 258M
0208 287 0596T
E:skarchitecture@hotmail.co.uk
W:shaunknightarchitecture.com

KEY
EXISTING RETAINED WALLS
PROPOSED WALLS

GROUND FLOOR INVENTORY



PLANNING

REV A 18/04/2016
- UNIT 6 OMITTED FROM APPLICATION
- ALL INVENTORY PERTAINING TO UNIT 6 OMITTED
REV B 11/08/2016
- UNIT 6 INVENTORY REINSTATED

PROJECT: 36 LANCASTER GROVE

TITLE : GROUND FLOOR INVENTORY

Date: DECEMBER 2015

Scale: 1:100 AT A1 Drawn: SDK

DRAWING NUMBER: 081B

The copyright of this drawing is the property of SHAUN KNIGHT ARCHITECTURE LIMITED and may not be reproduced in any form without prior written consent.

