

01 Room 205
18_205 Proposed elevation north wall

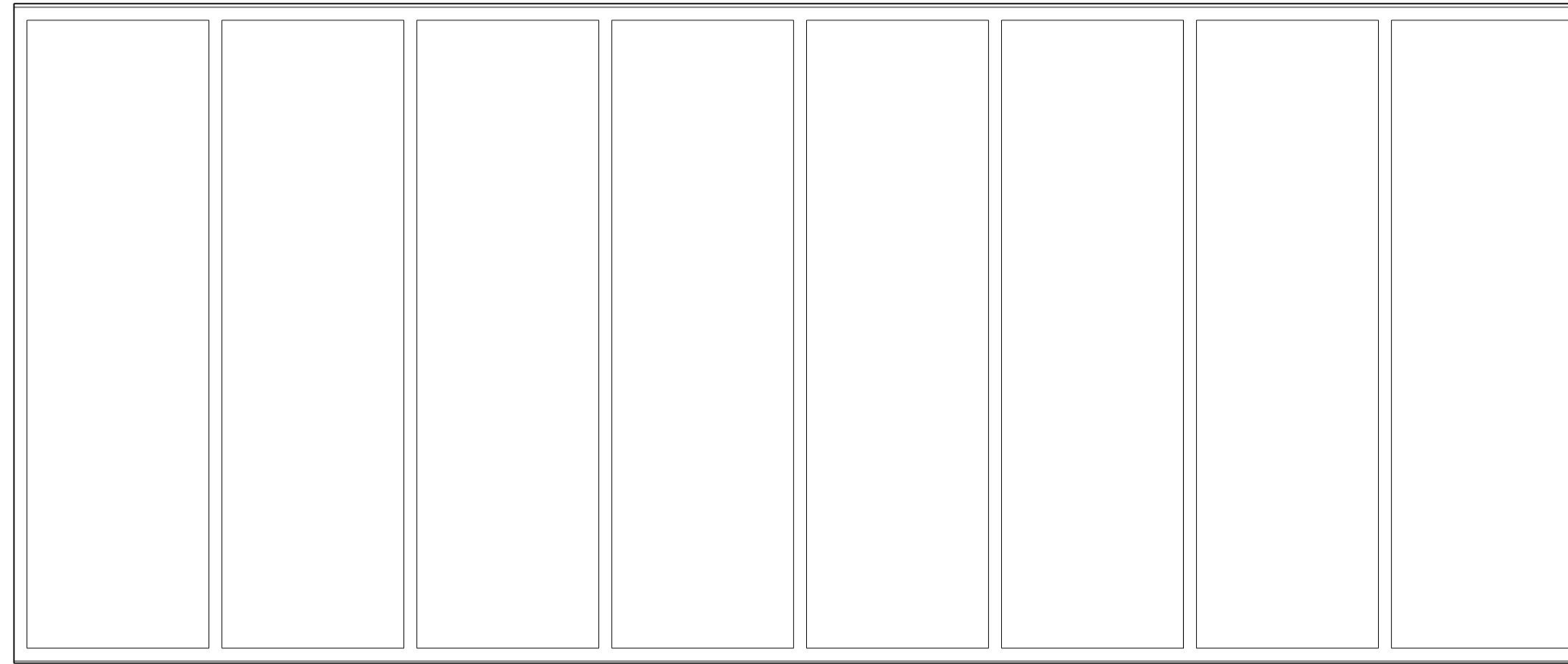

02 Room 205
18_205 Proposed elevation east wall

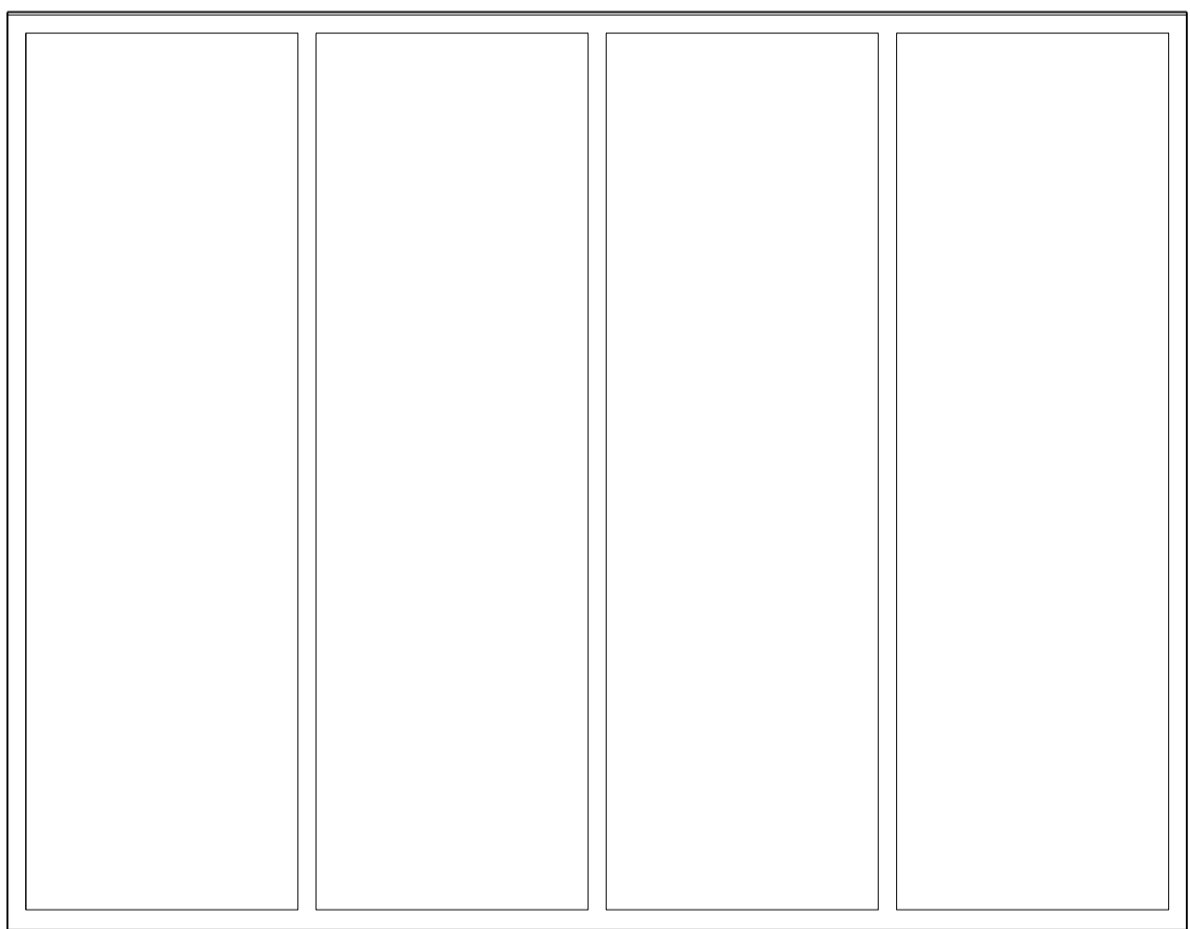

03 Room 205
18_205 Proposed elevation south wall

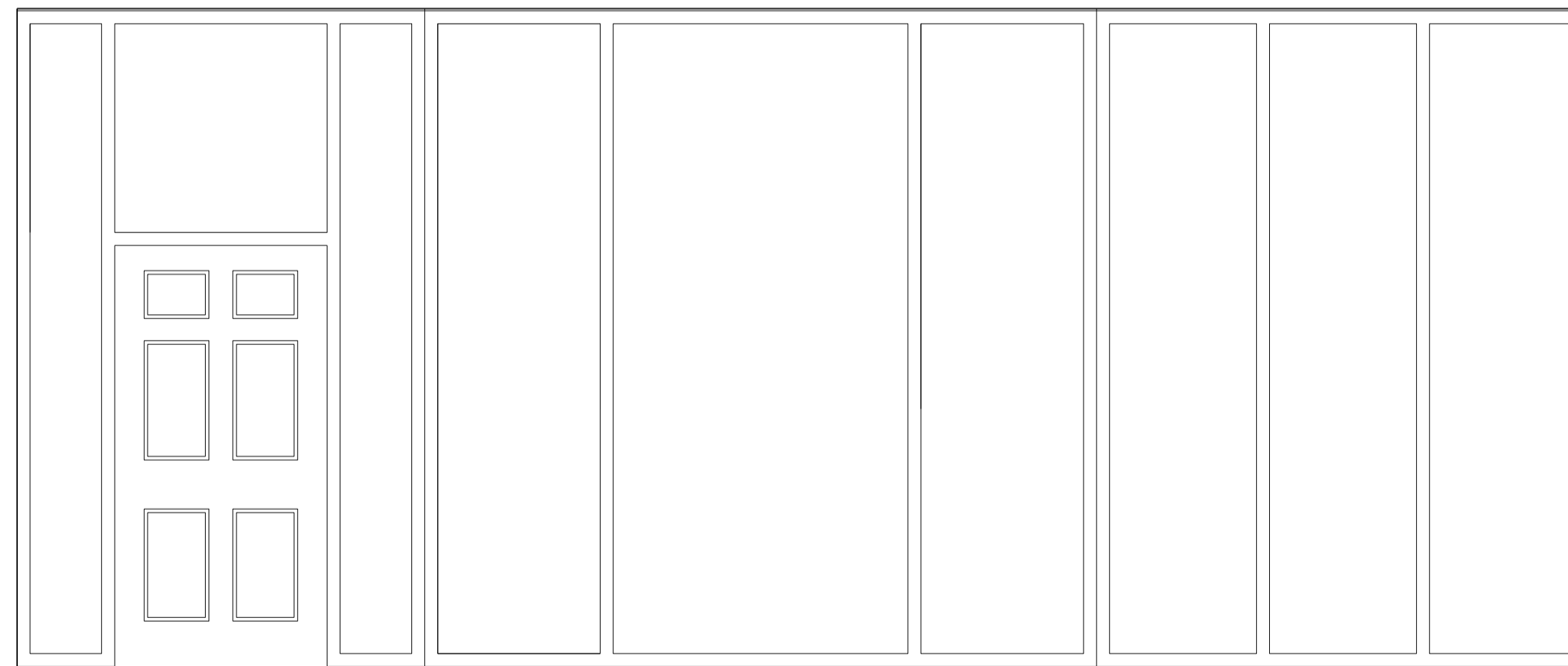

04 Room 205
18_205 Proposed elevation west wall

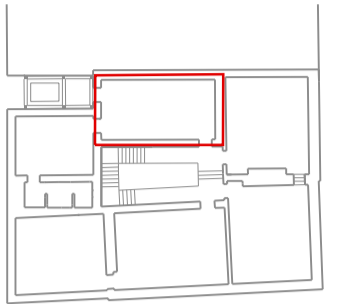

Reinstatement / Restoration notes:
 Wall panelling, plasterwork and timber detailing to be carefully restored according to JHA general statement of restoration works. Floorboards to be numbered, carefully refurbished and returned to original rooms.
 Windows to be upgraded to meet acoustic and thermal requirements, being retained and refurbished as far as possible.
 Fireplaces to be carefully restored
 Heating to be provided using underfloor heating supplemented by trench heaters and/or radiators.
 Cooling to bedrooms to be provided by fan coil units in items of free standing fixed furniture.

General notes:
 Do not scale from drawings.
 Errors to be reported immediately to the Architect.
 To be read in conjunction with all relevant Architects', Services and Structural Engineers' drawings.
 All existing site, tree and building information has been compiled from different sources.
 All dimensions to be checked on site.

DRAWING NOTES:
 THIS DRAWING INCORPORATES NEW SURVEY INFORMATION AND A FURTHER DEVELOPED STRUCTURAL AND ARCHITECTURAL DESIGN THIS EXPLAINS SOME MINOR DISCREPANCIES BETWEEN THE EXISTING, BOTH APPROVED (REFER TO APPLICATIONS: 2013/6109/P 08-10-2013, 2013/6325/L 08-10-2013, 2014/4383/P 14-07-2014, 2014/4382/L 14-07-2014, 2016/3023/L 14-07-2016.) AND THIS APPLICATION, AND PROPOSED DRAWINGS

Rev.	Date	Description	Drawn	Check
P03	11/08/16	Planning	JH	AH
P02	13/01/14	For planning	ALD	JAJ
P01	17/09/13	For planning (resubmission)	ALD	JAJ
P00	21/12/12	For planning	KB	JAJ



David Chipperfield Architects

11 York Road
 London SE1 1NX
 T +44 20 7620 4800 F +44 20 7620 4801
 www.davidchipperfield.com

Project **Lincoln's Inn Fields** Project number **1026**

Client **1-2 Lincoln's Inn Fields**

© David Chipperfield Architects Ltd.

Drawing name	Drawing number
Proposed 205 Internal elevations	18_205
Date	15/08/12
Scale / Format	1:25 / A1 1:50 / A3
Drawn / Checked	ALD/JAJ
Approved	NH
CAD Reference	1026_18_205.dgn
Issue	P03