

01 Room 105
08_105 Existing elevation north wall

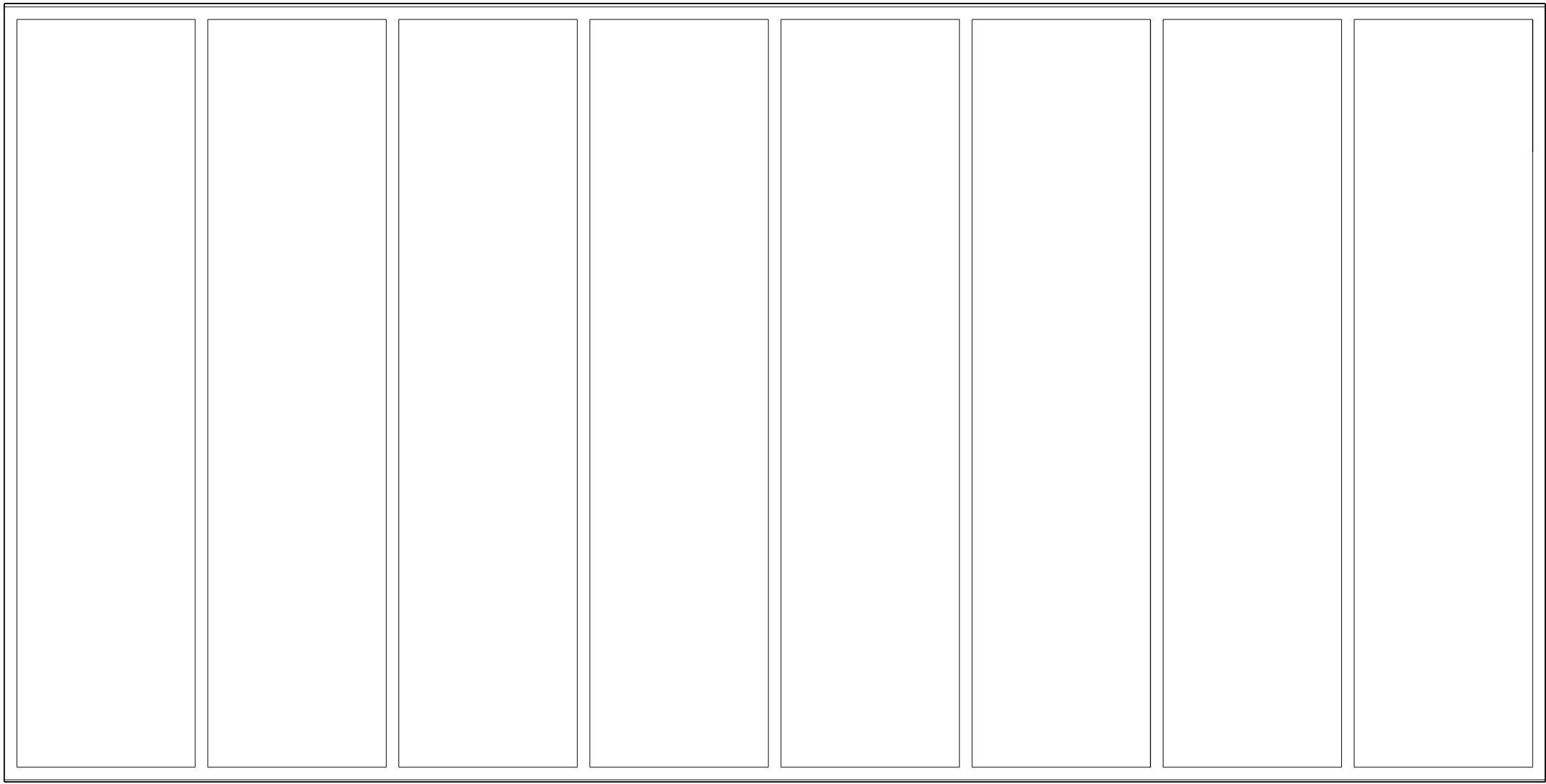

02 Room 105
08_105 Existing elevation east wall

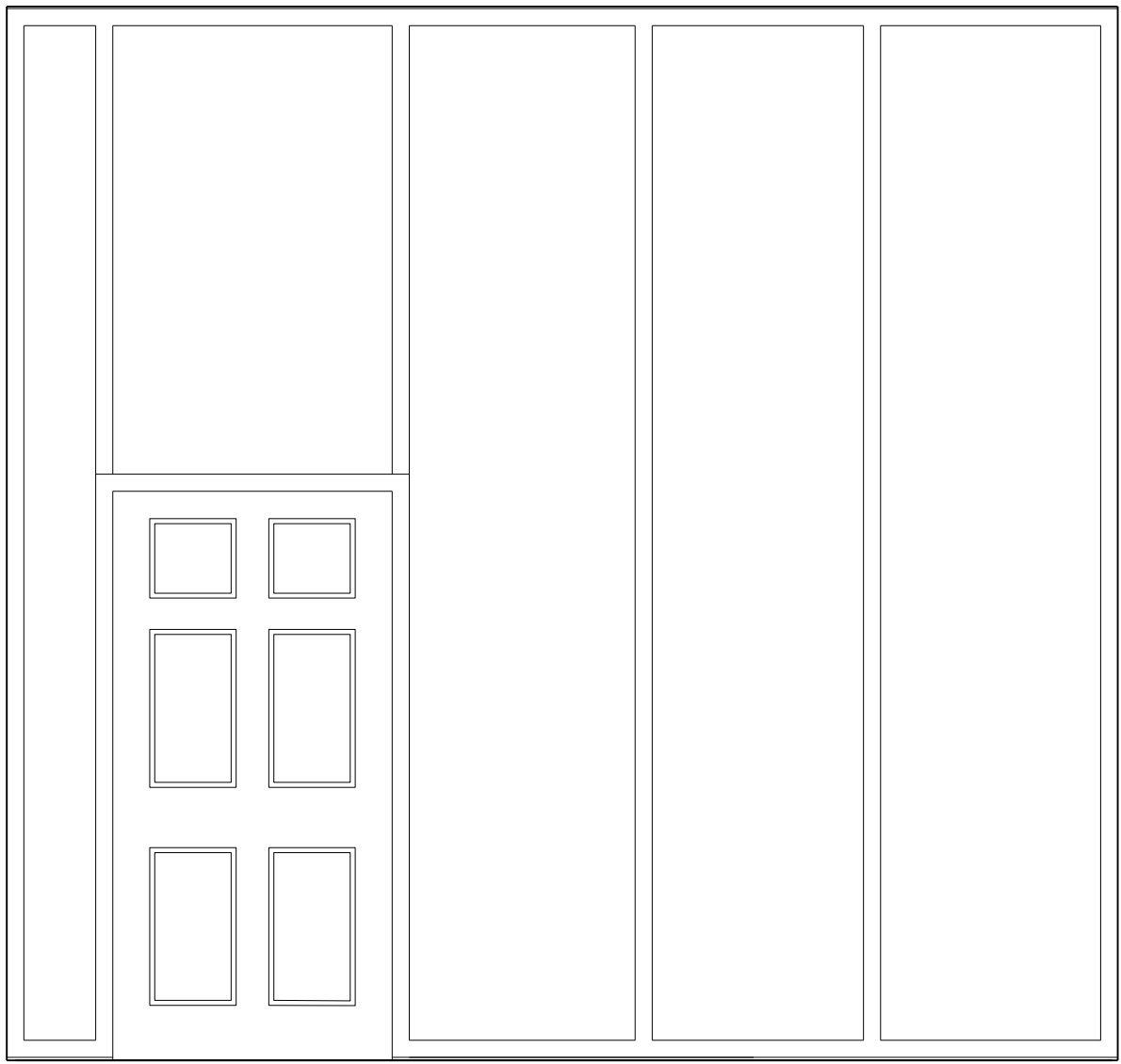

03 Room 105
08_105 Existing elevation south wall

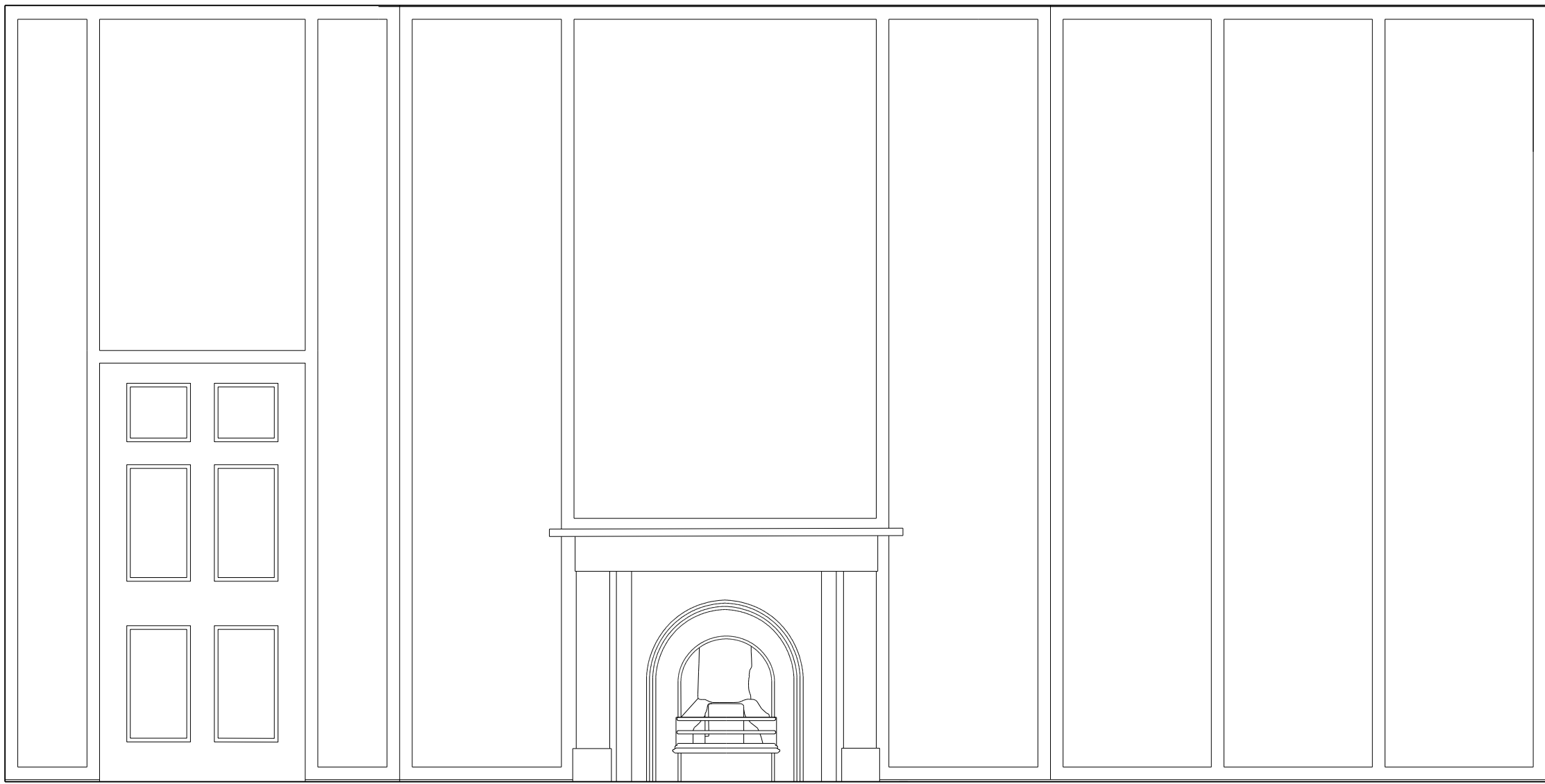

04 Room 105
08_105 Existing elevation west wall

KEY

- Existing
- Infill
- Repositioned
- Demolition
- Services riser

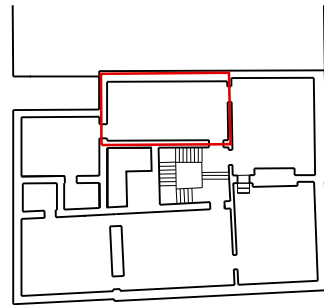

Demolition / Removal notes:

All existing radiators and associated pipework to be carefully removed
All existing electrical sockets and wiring to be carefully removed
Removal of all items to be carefully assessed in terms of architectural salvage

General notes:

Do not scale from drawings.
Errors to be reported immediately to the Architect.
To be read in conjunction with all relevant Architects' Services and Structural Engineers' drawings.
All existing site, tree and building information has been compiled from different sources.
All dimensions to be checked on site.

DRAWING NOTES:

THIS DRAWING IS BASED UPON THE APPROVED PLANNING SCHEME (REFER TO APPLICATIONS: 2013/0109/P, 08-10-2013, 2013/0325/L, 08-10-2013, 2014/4383/P, 14-07-2014, 2014/4382/L, 14-07-2014, 2016/3023/L, 14-07-2016) IT IS COMPRISED OF HISTORIC BUILDING FABRIC AND NEW BUILDING FABRIC IN ACCORDANCE WITH THE APPROVED SCHEME. THE DRAWING SHOULD BE READ IN CONJUNCTION WITH THE EXISTING DRAWINGS AS SHOWN IN THE LAST REVISION

P03	11/08/16	Planning	JH	AH
P02	13/01/14	For Planning	ALD	JAJ
P01	17/09/13	For planning (resubmission)	ALD	JAJ
P00	21/12/12	For planning	KB	JAJ
Rev.	Date	Description	Drawn	Check

0 10.0 11

David Chipperfield Architects

11 York Road
London SE1 7NX
T +44 20 7620 4800 F +44 20 7620 4801
www.davidchipperfield.com

Project Project number
Lincoln's Inn Fields 1026

Client
1-2 Lincoln's Inn Fields

© David Chipperfield Architects Ltd.

Drawing name	Drawing number
Existing 105 Internal elevations	08_105
Date	15/08/12
Scale / Format	1:25 / A1 1:50 / A3
Drawn / Checked	ALD/JAJ
Approved	NH
CAD Reference	1026_08_105.dgn
Issue	P03