

KEY

- Existing
- ▨ Infill
- Repositioned
- Demolition
- ⋯ Services riser

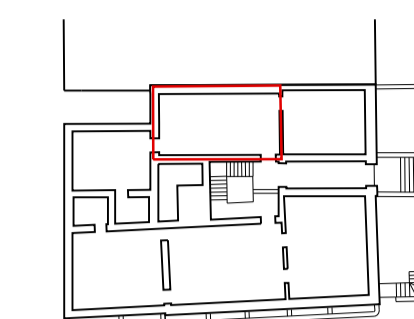

Demolition / Removal notes:
 All existing radiators and associated pipework to be carefully removed
 All existing electrical sockets and wiring to be carefully removed
 Removal of all items to be carefully assessed in terms of architectural salvage

General notes:
 Do not scale from drawings.
 Errors to be reported immediately to the Architect.
 To be read in conjunction with all relevant Architects', Services and Structural Engineers' drawings.
 All existing site, tree and building information has been compiled from different sources.
 All dimensions to be checked on site.

DRAWING NOTES:
 THIS DRAWING IS BASED UPON THE APPROVED PLANNING SCHEME (REFER TO APPLICATIONS: 2013/0109/P, 08-10-2013, 2013/0325/L, 09-10-2013, 2014/4383/P, 14-07-2014, 2014/4382/L, 14-07-2014, 2016/0223/L, 14-07-2016) IT IS COMPRISED OF HISTORIC BUILDING FABRIC AND NEW BUILDING FABRIC IN ACCORDANCE WITH THE APPROVED SCHEME. THE DRAWING SHOULD BE READ IN CONJUNCTION WITH THE EXISTING DRAWINGS AS SHOWN IN THE LAST REVISION

Rev.	Date	Description	Drawn	Check
P03	11/08/16	Planning	JH	AH
P02	13/01/14	For Planning	ALD	JAJ
P01	17/09/13	For planning (resubmission)	ALD	JAJ
P00	21/12/12	For planning	KB	JAJ



David Chipperfield Architects

11 York Road
 London SE1 1NX
 T +44 20 7620 4800 F +44 20 7620 4801
 www.davidchipperfield.com

Project Lincoln's Inn Fields Project number 1026

Client
 1-2 Lincoln's Inn Fields

© David Chipperfield Architects Ltd.

Drawing name Existing 005 Drawing number 08_005

Internal elevations

Date 15/08/12 Issue P03
 Scale / Format 1:25 / A1 1:50 / A3
 Drawn / Checked ALD/JAJ
 Approved NH
 CAD Reference 1026_08_005.dgn

01 Approved relocated/modified position of window and architrave. Refer to applications 2013/0109/P, 2013/0325/L, 2014/4383/P, 2014/4382/L, 2016/0223/L

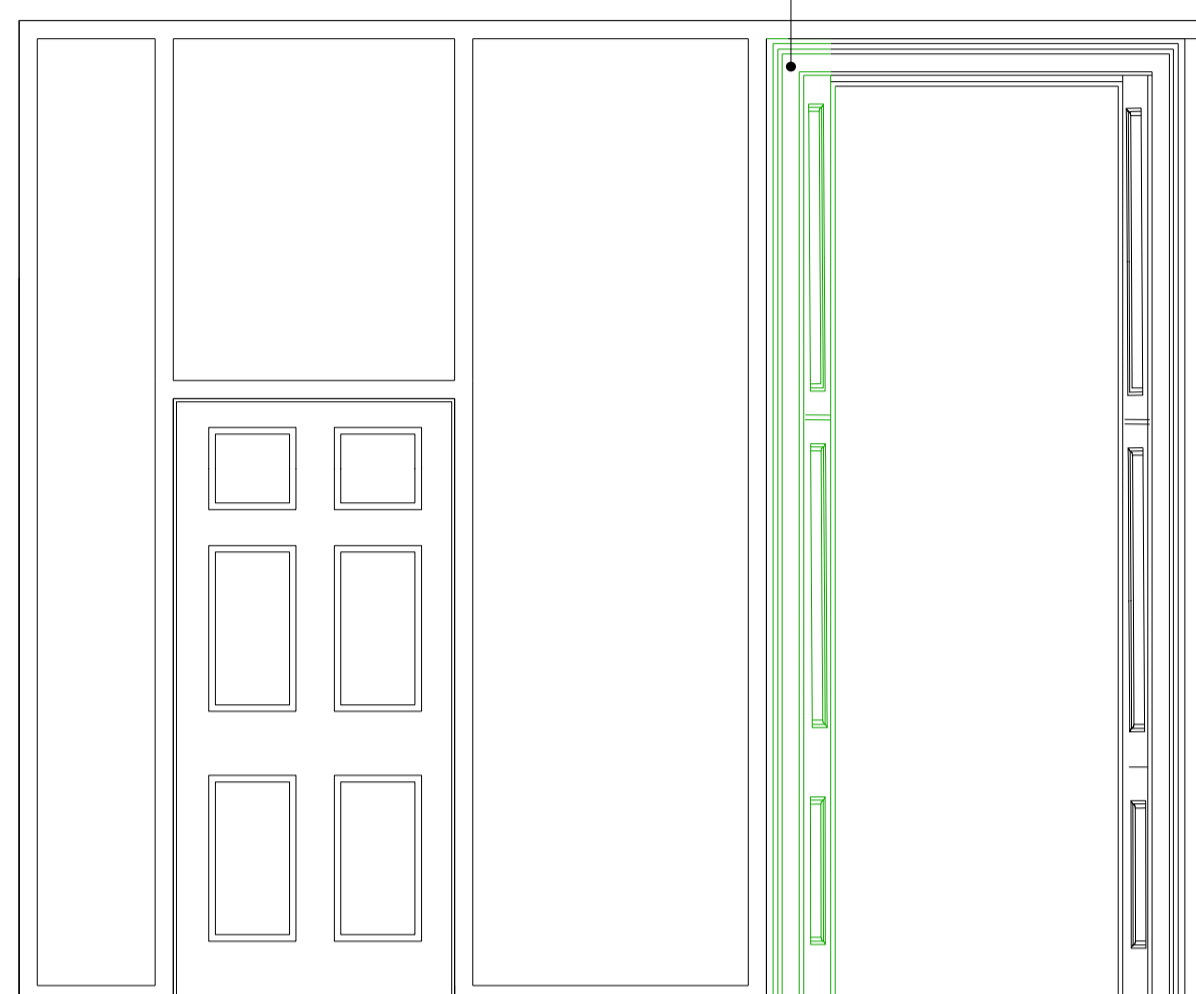

01 Room 005
 08_005 Existing elevation north wall

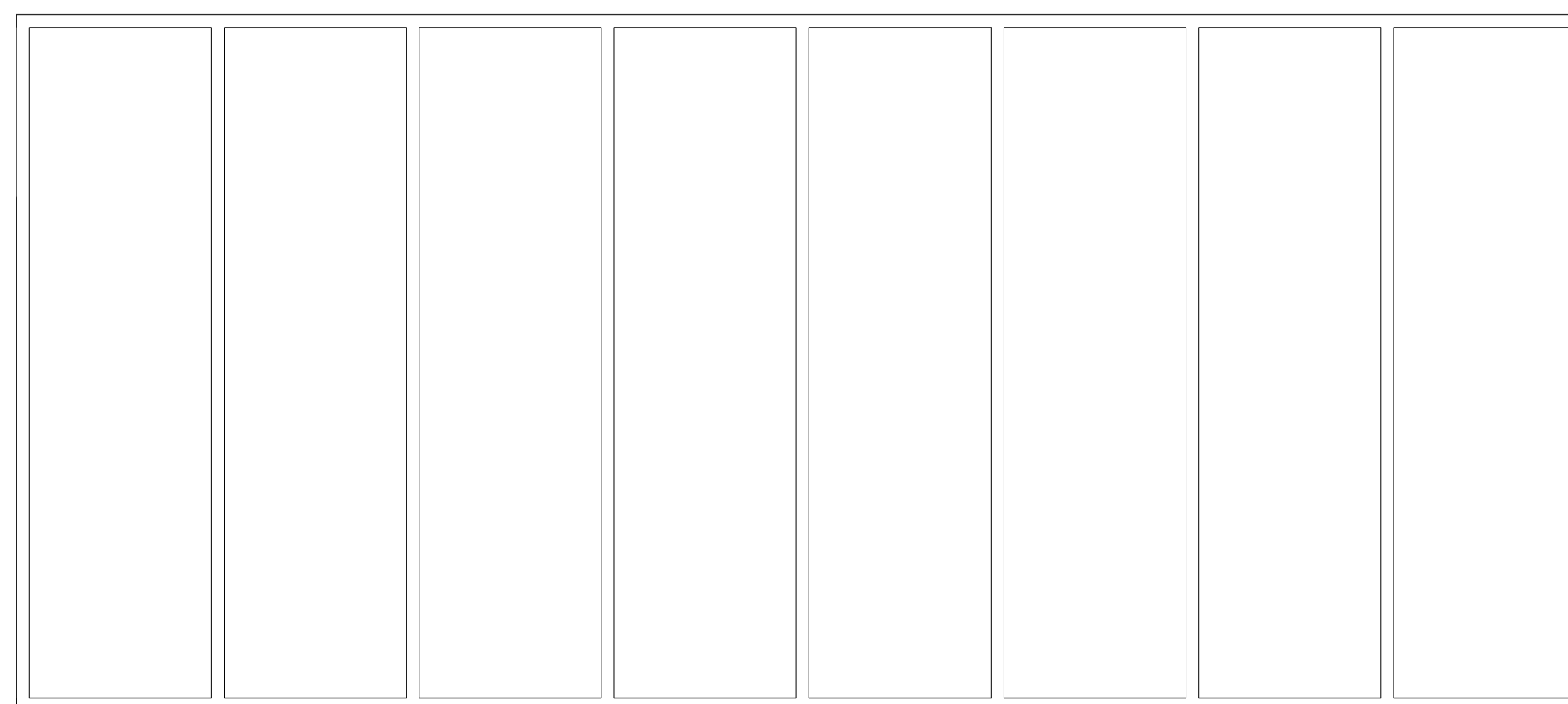

02 Room 005
 08_005 Existing elevation east wall



03 Room 005
 08_005 Existing elevation south wall

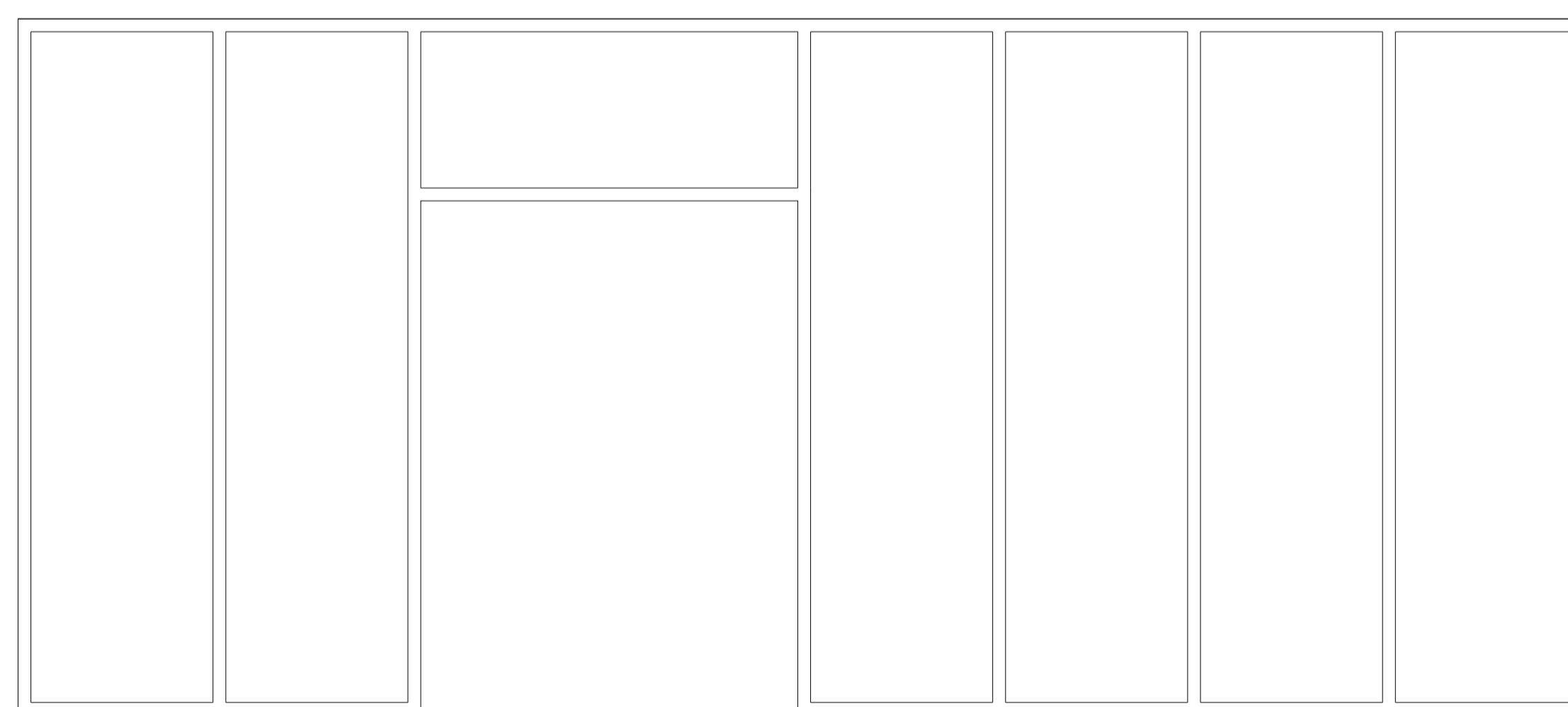

04 Room 005
 08_005 Existing elevation west wall