

ELEVATION 1 (SE)
1:20 Scale

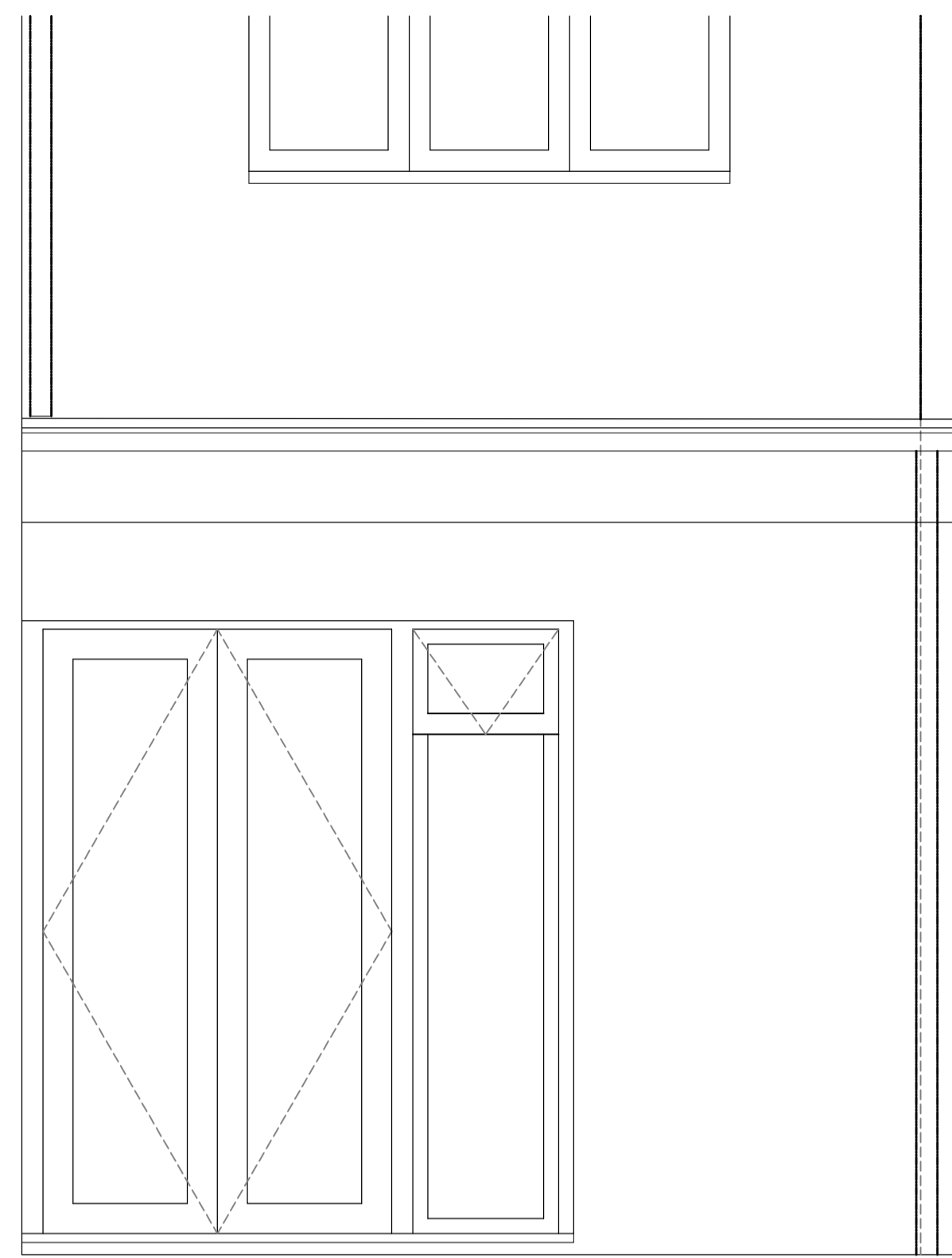

ELEVATION 2 (SW)
1:20 Scale

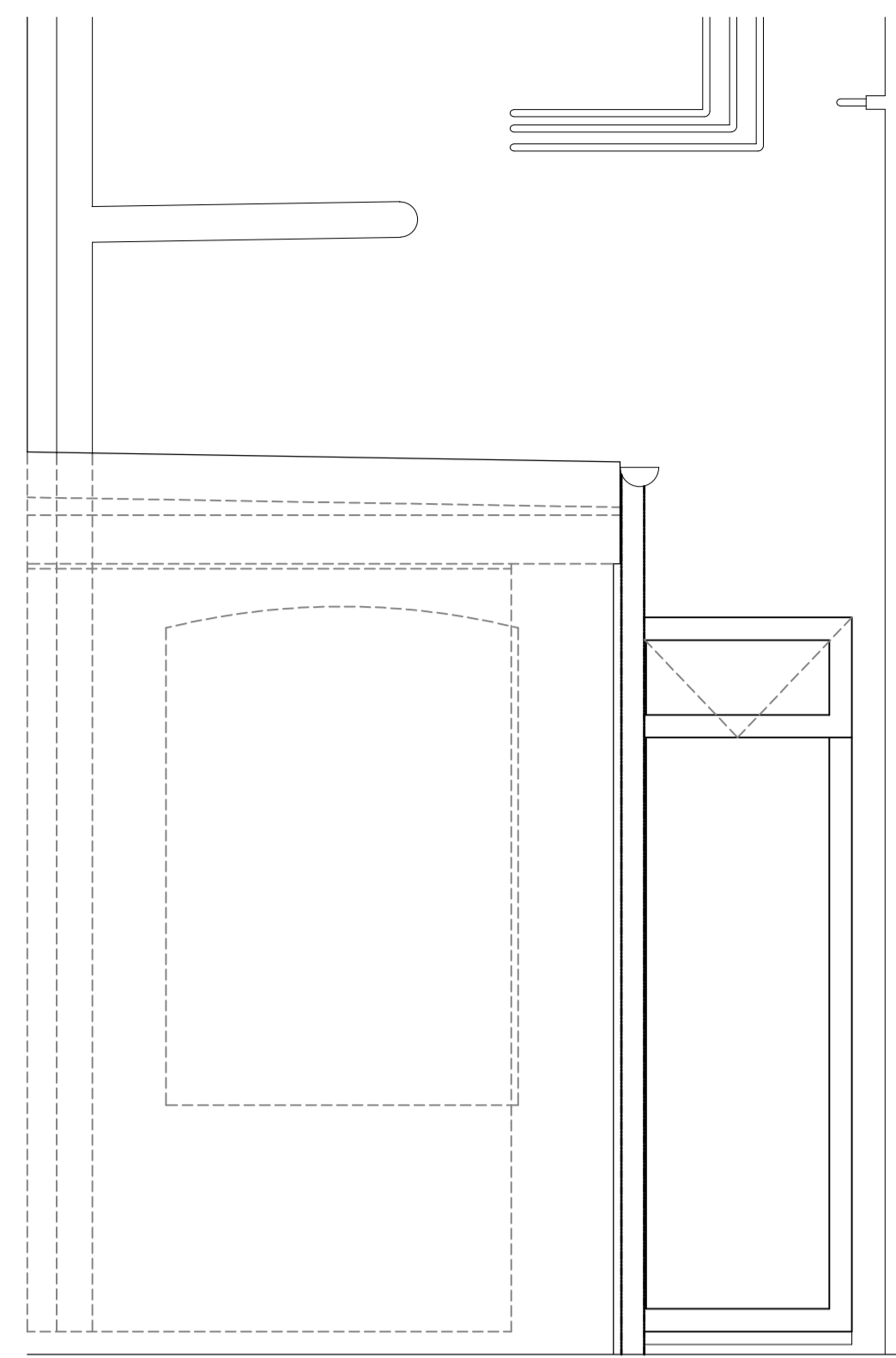

ELEVATION 3 (NW)
1:20 Scale

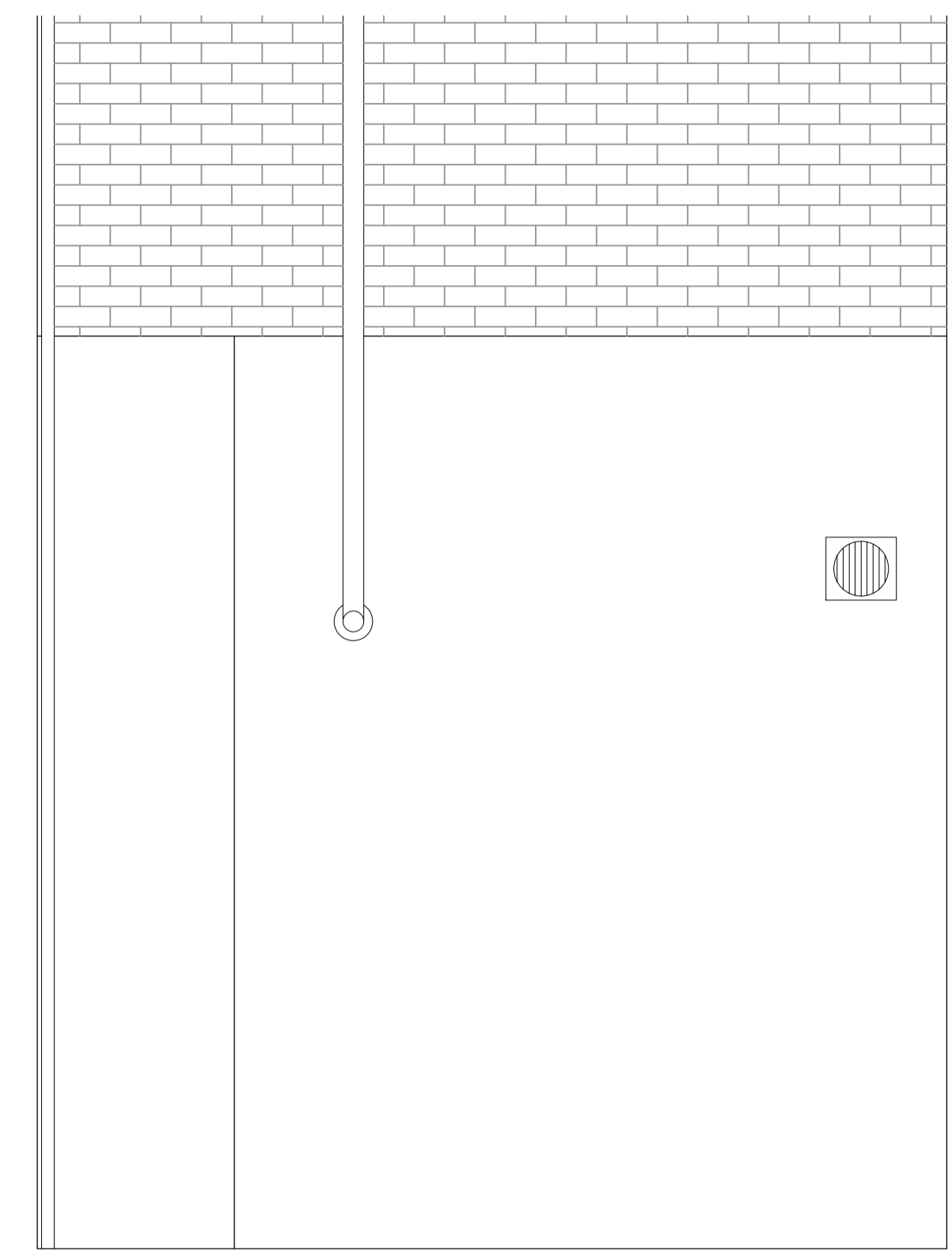

ELEVATION 4 (NE)
1:20 Scale

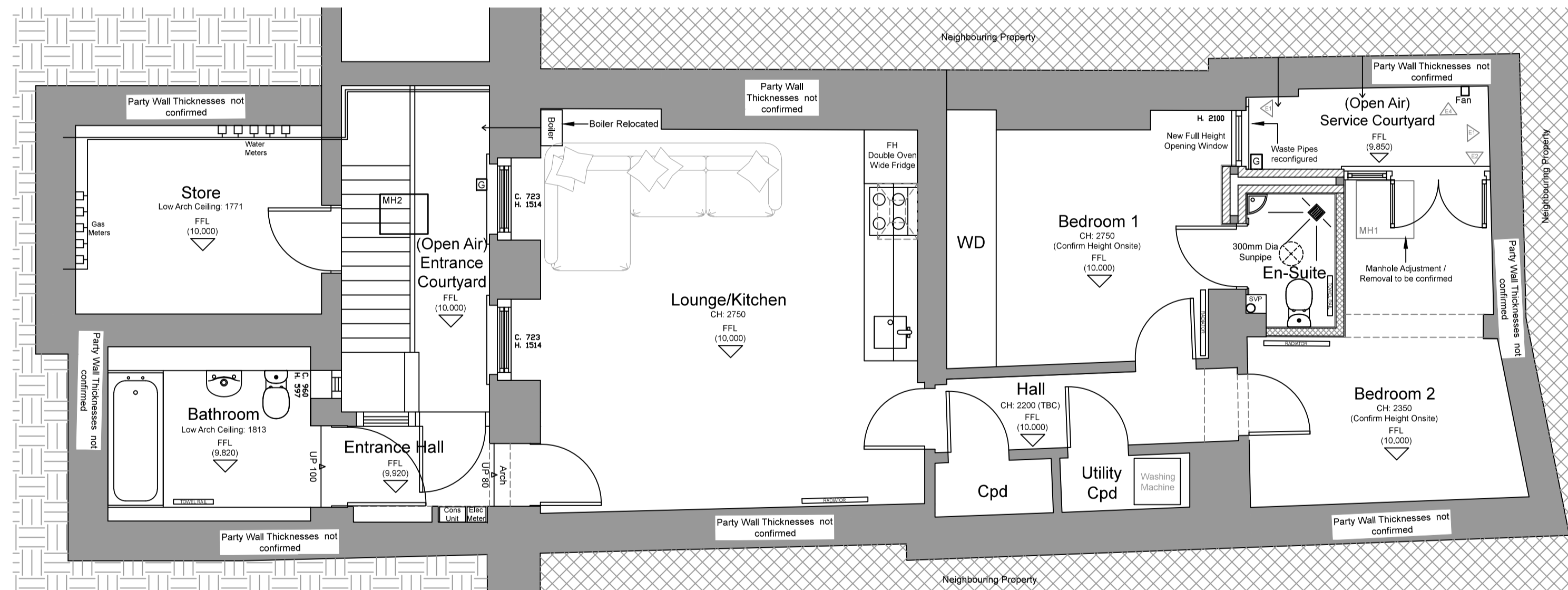

Floor Plan (Basement Level Including site plan)
1:50 Scale

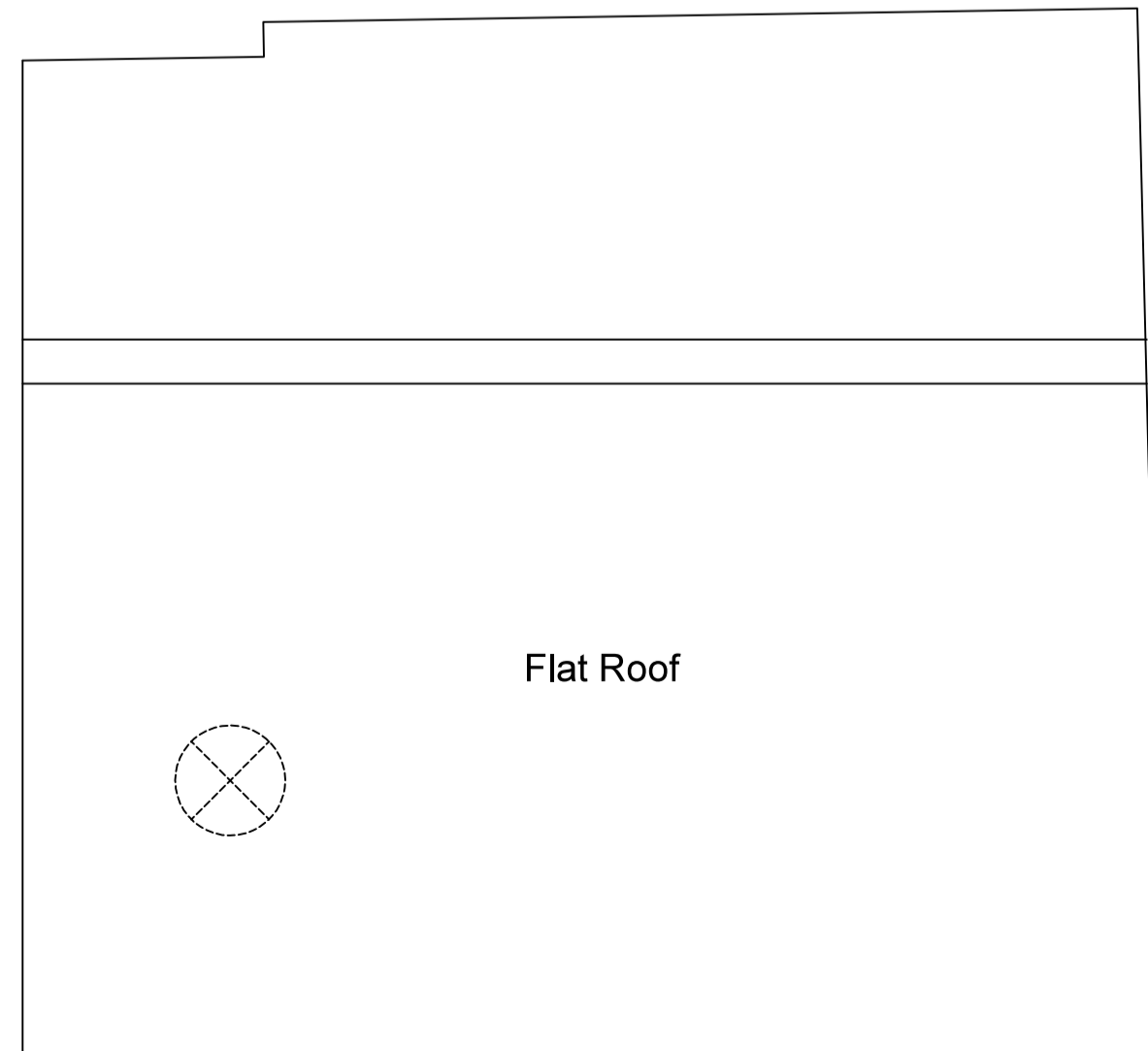

Proposed Roof Plan
1:20 Scale

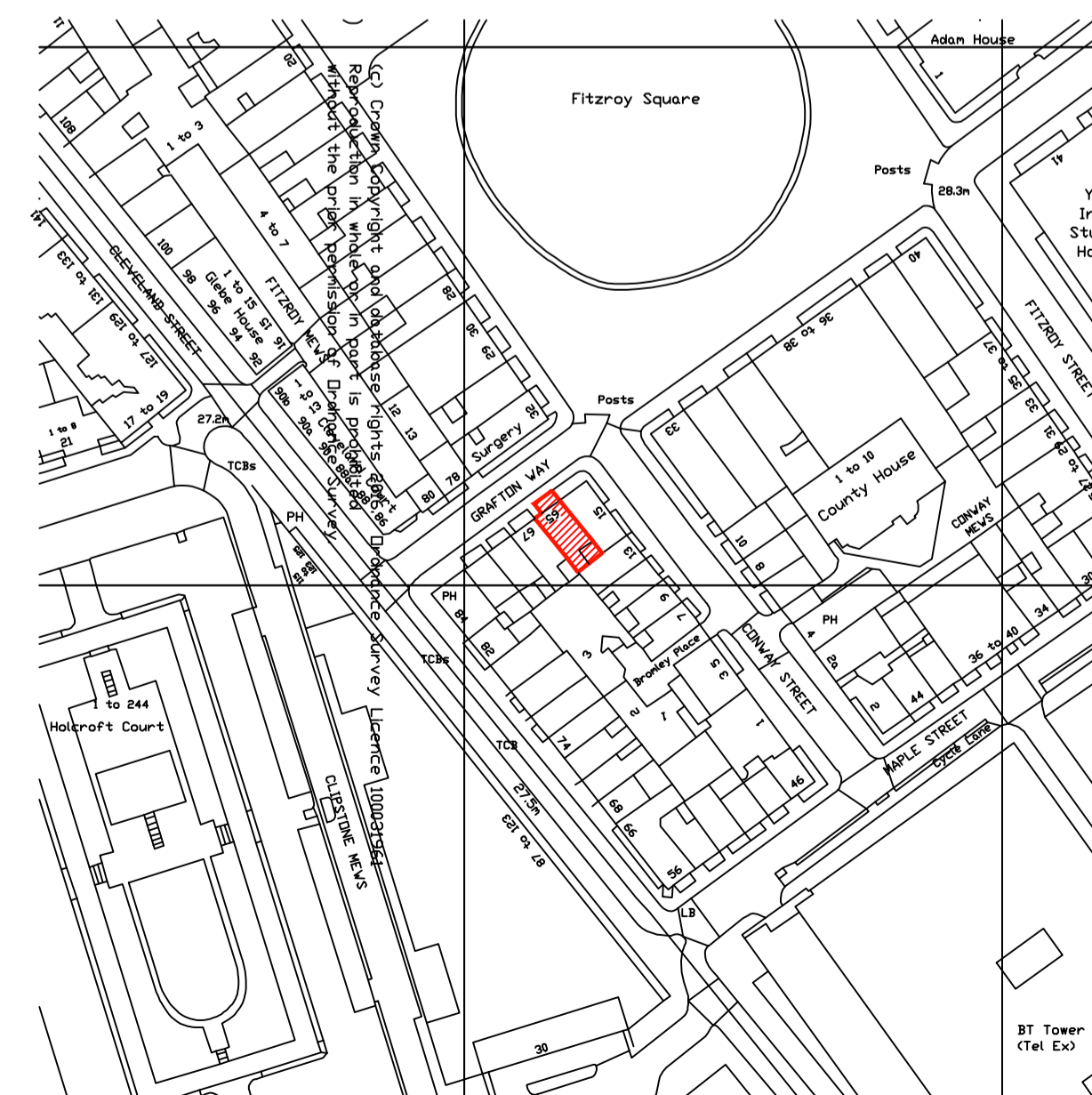

Location Plan
1:1250 Scale

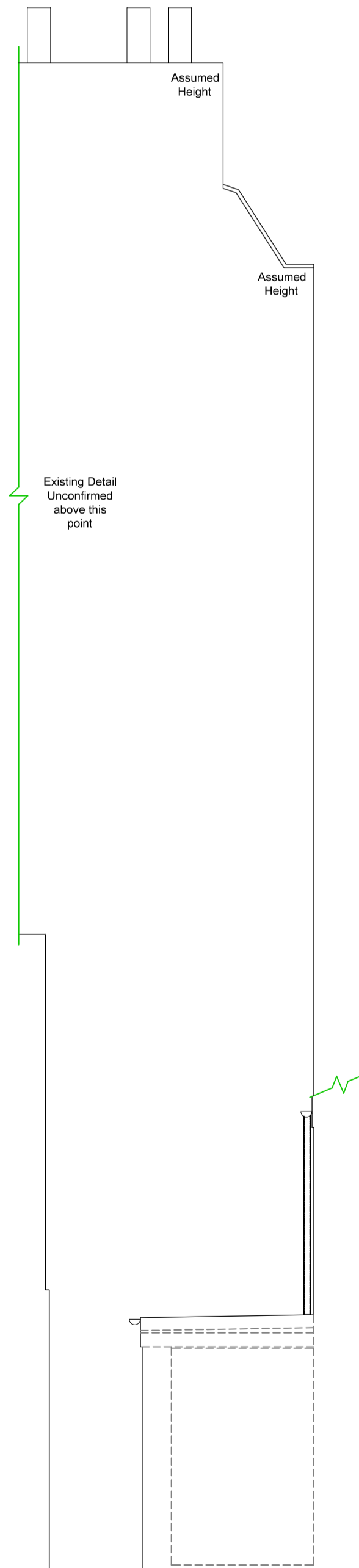

ELEVATION 1 (SE)
1:50 Scale



ELEVATION 2 (SW)
1:50 Scale

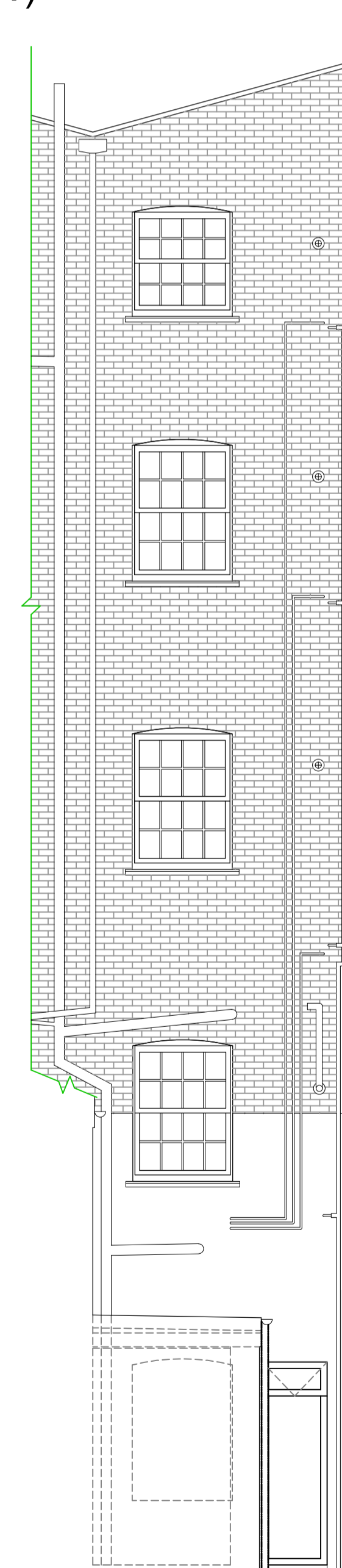

ELEVATION 3 (NW)
1:50 Scale

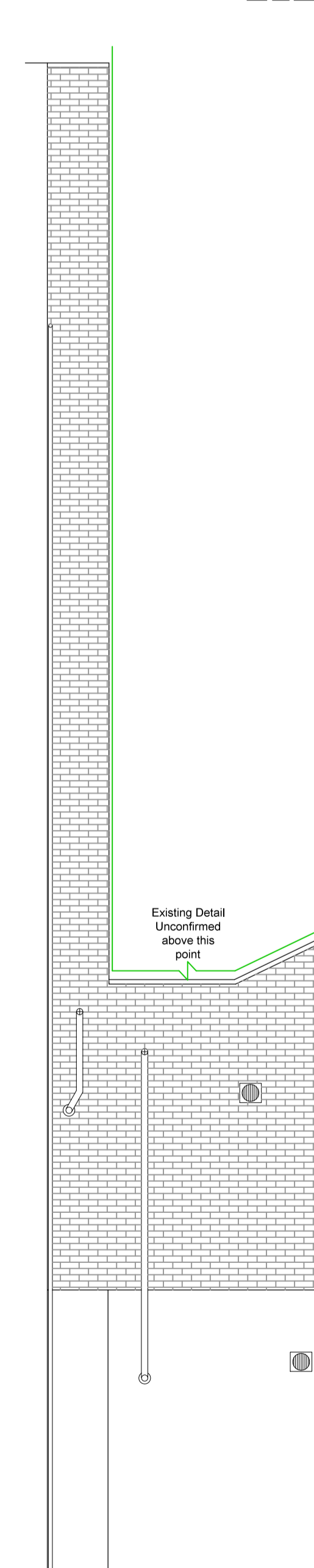

ELEVATION 4 (NE)
1:50 Scale

NOTES

It is the responsibility of the Contractor to check all setting out information (levels, dimensions, co-ordinates, etc) indicated on this drawing for the whole of the works prior to commencement of the works and record the results on a copy of this drawing. The Design Team shall be notified of any discrepancies and no work shall be commenced until further instructions are received in writing.

Site and survey details based on Ordnance Survey information provided by National Map Centre who do not guarantee that all past or current uses or features will be identified in their product. The product does not give details of the actual condition of the site and should not be used to indicate or exclude the suitability of the site for any particular purpose, or relied upon for determining the value or salability of the site. This product should not be used as a substitute for physical investigation and inspection of the site to determine suitability and accuracy of information.

We have not inspected woodwork or other parts of the structure which are covered, unexposed or inaccessible and we are therefore unable to report that any such part of the property is free from defect.

We must stress that we have not carried out any investigation to determine whether any high alumina cement was used during the construction of the building inspected and we are therefore unable to report that the building is free from risk in this respect. In view of the possible potential danger connected to high alumina cement we strongly recommend that the appropriate investigations, inspections and tests are carried out immediately by a suitably qualified engineer.

For construction purposes use given dimensions only.

When printing pdf files it is the responsibility of the user to ensure that the drawings print to scale of the relevant paper size and that the bar scales measure correctly.

These drawings are produced for planning purposes only and form part of the planning feasibility stage of this project. They do not constitute or represent any pre-construction information for the purposes of CDM 2015 or do they confirm in any way that the PD role under these regulations has been assigned at this stage.

The Sacred Space Company is the trading name of Dacegrade Ltd. All drawings & designs are the property of Dacegrade Ltd. Copyright © Dacegrade Ltd 2016.

SACRED SPACE
ARCHITECTURE INSPIRED BY YOU

The Sacred Space Company
236 Orion House, Bessemer Road
Welwyn Garden City
Hertfordshire
AL7 1HH
Tel: 01707 391415
Email: info@thesacredspacecompany.co.uk

Project: Single Storey Infill Extension to Enclosed Courtyard

65A Grafton Way
London
W1T 6JA

Client: Sir & Lady Williamson

Scale: 1:50 **Date:** 16.08.2016

Paper Size: A1 **Drawn By:** ES chkd: MB

Drawing Status: PLANNING

Drawing Detail: Proposed Plans & Elevations

Drawing No: BE616 / 101

1:2500	0	50m	100m	200m
1:1250	0	25m	50m	100m
1:500	0	10m	20m	40m
1:200	0	2m	4m	8m
1:100	0	1m	2m	4m
1:50	0	0.5m	1m	2m