

## LOCATION MAP + BLOCK PLAN

### CANDiDe-Design

Architecture+Construction  
 CANDiDeDesign  
 86-90  
 Paul Street  
 London  
 EC2A 4NE  
 P- +44 (0) 780 476 9424  
 T- +44 (0) 208 968 7536  
 W-www.CANDiDeDesign.com  
 E-info@CANDiDeDesign.com

DO NOT SCALE.  
 Use figured dimensions only. ALL contractors are requested to check all dimensions on site before proceeding. All discrepancies to be notified in writing to CANDiDe-Design. Dimensions are in millimeters unless stated otherwise. All levels are in meters above AOD unless stated otherwise. No areas indicated, or areas calculated from this drawing should be used for valuation purposes or as the basis for development contracts.  
 Copyright by CANDiDe-Design. All rights reserved including the right of reproduction in whole or part, in any form or media.

CLIENT:  
 MARK IBRAHIM

PROJECT ADDRESS:  
 62 AGAMEMNON RD  
 LONDON  
 NW6 1EH

#### KEY PLAN

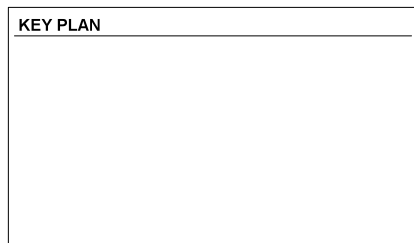

#### NOTES

Issued to client 16-10-2015  
 Issued to client 29-10-2015  
 Issued to client 09-11-2015  
 Issued to client 04-12-2015  
 Issued to client 04-01-2016  
 Issued to council 06-04-2016

SIDE &  
 BACK  
 EXTENSION  
 & HOUSE  
 RENNOVATION

### CANDiDe-Design



PROJECT:	62 AGAMEMNON RD	
DRAWING TITLE:	LOCATION MAP + BLOCK PLAN	
SCALE:	1/1250	PROJECT NO
	1/500	DRW NO
PAPER SIZE:	A3	MI1015 E01
DATE:	21/JUL/2016	
<b>PLANNING</b>		

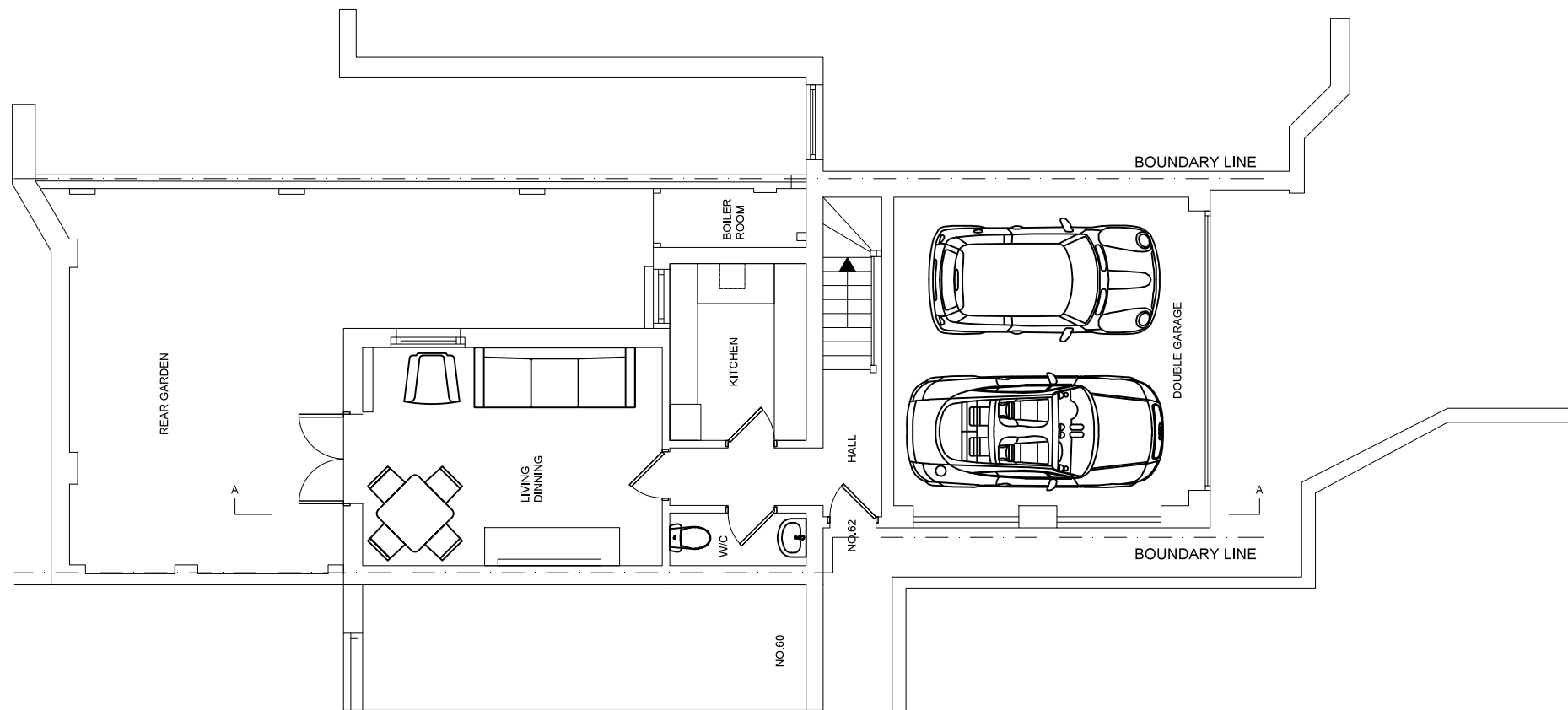

# EXISTING GROUND FLOOR



## CANDIDe-Design

Architecture+Construction  
 CANDIDeDesign  
 86-90  
 Paul Street  
 London  
 EC2A 4NE  
 P- +44 (0) 780 476 9424  
 T- +44 (0) 208 968 7536  
 W-www.CANDIDeDesign.com  
 E-info@CANDIDeDesign.com

**DO NOT SCALE.**  
 Use figured dimensions only. ALL contractors are requested to check all dimensions on site before proceeding. All discrepancies to be notified in writing to CANDIDe-Design. Dimensions are in millimeters unless stated otherwise. All levels are in meters above AOD unless stated otherwise. No areas indicated, or areas calculated from this drawing should be used for valuation purposes or as the basis for development contracts.  
 Copyright by CANDIDe-Design. All rights reserved including the right of reproduction in whole or part, in any form or media.

**CLIENT:**  
 MARK IBRAHIM

**PROJECT ADDRESS:**  
 62 AGAMEMNON RD  
 LONDON  
 NW6 1EH

### KEY PLAN

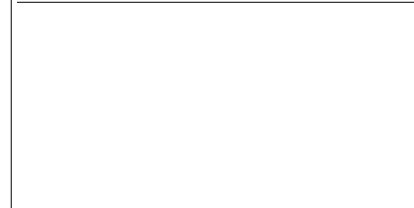

### NOTES

- Issued to client 16-10-2015
- Issued to client 29-10-2015
- Issued to client 09-11-2015
- Issued to client 04-12-2015
- Issued to client 04-01-2016
- Issued to council 06-04-2016

**SIDE &  
 BACK  
 EXTENSION  
 & HOUSE  
 RENNOVATION**

## CANDIDe-Design



PROJECT:	<b>62 AGAMEMNON RD</b>	
DRAWING TITLE:	<b>EXISTING GROUND FLOOR</b>	
SCALE: <b>1/100</b>	<b>PROJECT NO</b>	<b>DRW NO</b>
PAPER SIZE: <b>A3</b>	MI1015	E02
DATE:	<b>21/JUL/2016</b>	
<b>PLANNING</b>		

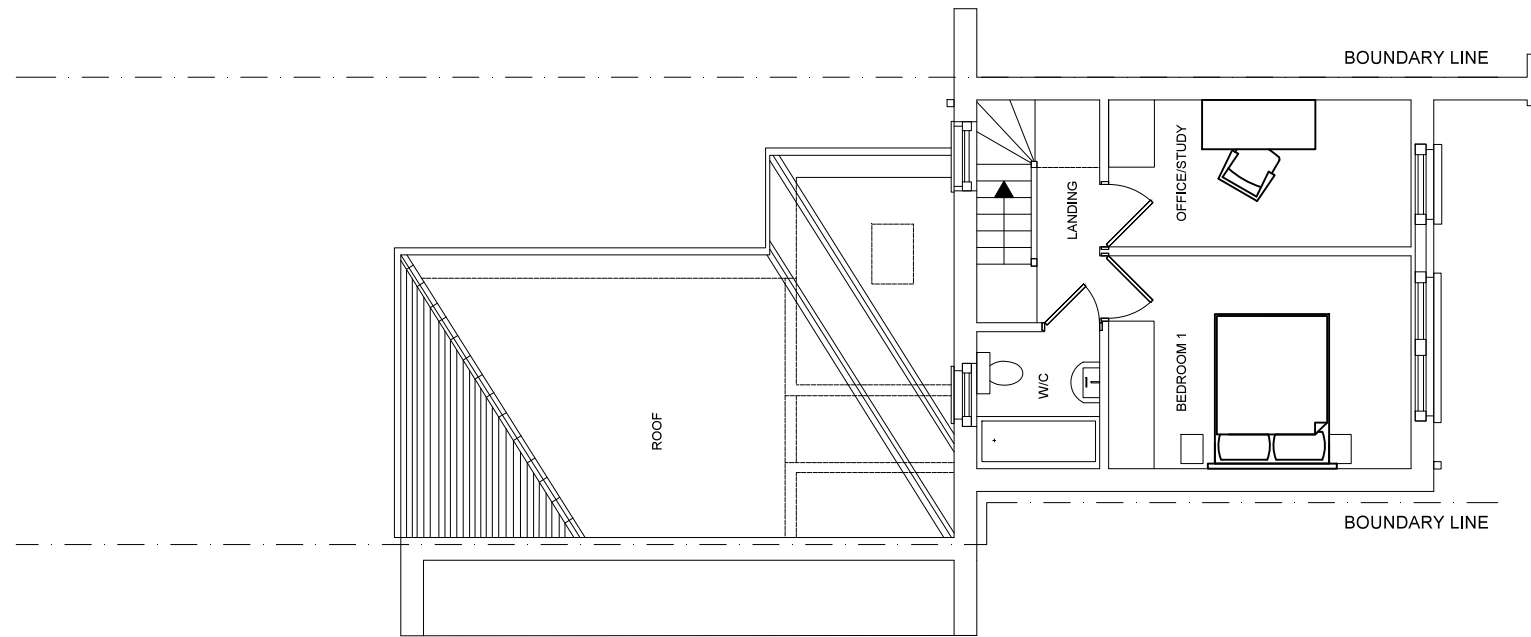

# EXISTING FIRST FLOOR



## CANDiDe-Design

Architecture+Construction  
 CANDiDeDesign  
 86-90  
 Paul Street  
 London  
 EC2A 4NE  
 P- +44 (0) 780 476 9424  
 T- +44 (0) 208 968 7536  
 W-www.CANDiDeDesign.com  
 E-info@CANDiDeDesign.com

**DO NOT SCALE.**  
 Use figured dimensions only. ALL contractors are requested to check all dimensions on site before proceeding. All discrepancies to be notified in writing to CANDiDe-Design. Dimensions are in millimeters unless stated otherwise. All levels are in meters above AOD unless stated otherwise. No areas indicated, or areas calculated from this drawing should be used for valuation purposes or as the basis for development contracts.  
 Copyright by CANDiDe-Design. All rights reserved including the right of reproduction in whole or part, in any form or media.

**CLIENT:**  
 MARK IBRAHIM

**PROJECT ADDRESS:**  
 62 AGAMEMNON RD  
 LONDON  
 NW6 1EH

### KEY PLAN

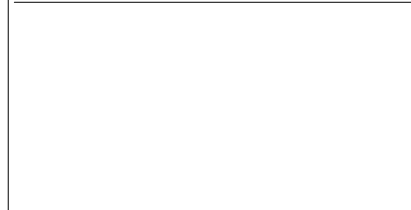

### NOTES

- Issued to client 16-10-2015
- Issued to client 29-10-2015
- Issued to client 09-11-2015
- Issued to client 04-12-2015
- Issued to client 04-01-2016
- Issued to council 06-04-2016

**SIDE &  
 BACK  
 EXTENSION  
 & HOUSE  
 RENNOVATION**

## CANDiDe-Design



PROJECT:	<b>62 AGAMEMNON RD</b>	
DRAWING TITLE:	<b>EXISTING FIRST FLOOR</b>	
SCALE: <b>1/100</b>	<b>PROJECT NO</b>	<b>DRW NO</b>
PAPER SIZE: <b>A3</b>	MI1015	E03
DATE:	<b>21/JUL/2016</b>	

**PLANNING**

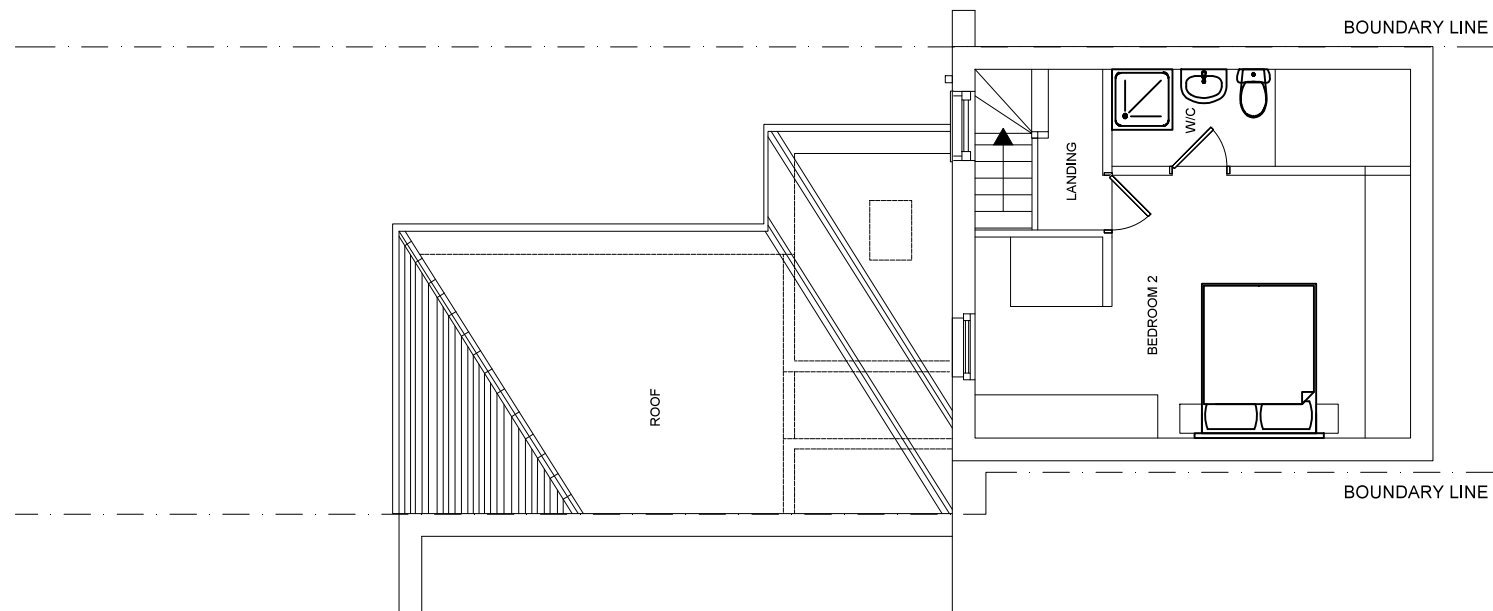

# EXISTING LOFT



## CANDIDe-Design

Architecture+Construction  
 CANDIDeDesign  
 86-90  
 Paul Street  
 London  
 EC2A 4NE  
 P- +44 (0) 780 476 9424  
 T- +44 (0) 208 968 7536  
 W-www.CANDIDeDesign.com  
 E-info@CANDIDeDesign.com

DO NOT SCALE.  
 Use figured dimensions only. ALL contractors are requested to check all dimensions on site before proceeding. All discrepancies to be notified in writing to CANDIDe-Design. Dimensions are in millimeters unless stated otherwise. All levels are in meters above AOD unless stated otherwise. No areas indicated, or areas calculated from this drawing should be used for valuation purposes or as the basis for development contracts.  
 Copyright by CANDIDe-Design. All rights reserved including the right of reproduction in whole or part, in any form or media.

CLIENT:  
 MARK IBRAHIM

PROJECT ADDRESS:  
 62 AGAMEMNON RD  
 LONDON  
 NW6 1EH

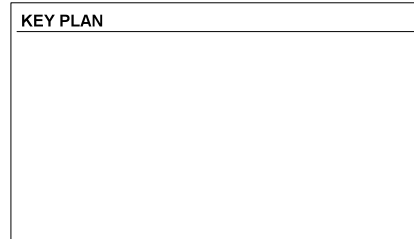

NOTES

- Issued to client 16-10-2015
- Issued to client 29-10-2015
- Issued to client 09-11-2015
- Issued to client 04-12-2015
- Issued to client 04-01-2016
- Issued to council 06-04-2016

SIDE &  
 BACK  
 EXTENSION  
 & HOUSE  
 RENNOVATION

## CANDIDe-Design

PROJECT:	62 AGAMEMNON RD	
DRAWING TITLE:	EXISTING LOFT	
SCALE: 1/100	PROJECT NO	DRW NO
PAPER SIZE: A3	M11015	E04
DATE:	21/JUL/2016	
<b>PLANNING</b>		

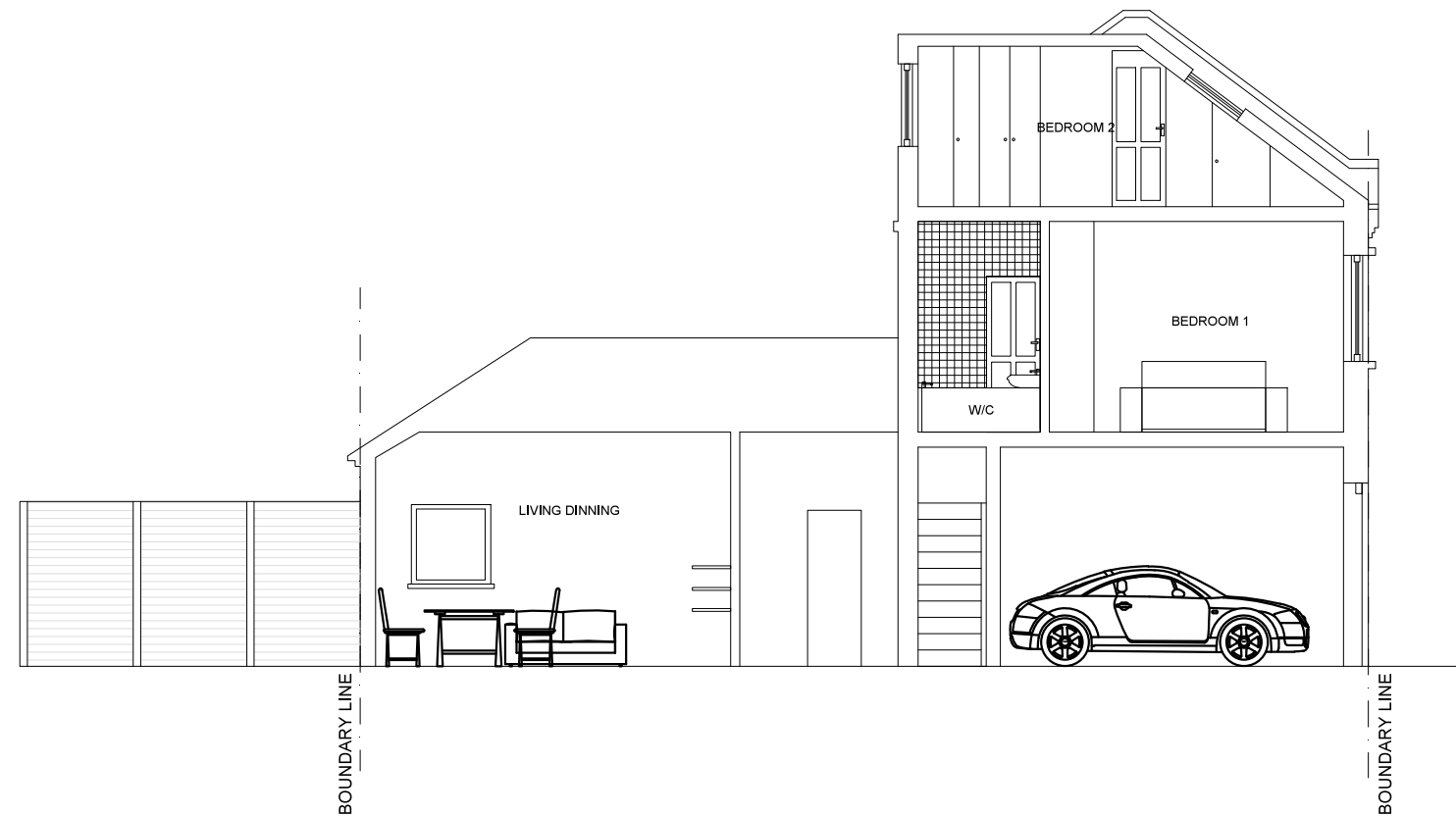

# EXISTING SECTION



## CANDIDe-Design

Architecture+Construction  
 CANDIDeDesign  
 86-90  
 Paul Street  
 London  
 EC2A 4NE  
 P- +44 (0) 780 476 9424  
 T- +44 (0) 208 968 7536  
 W-www.CANDIDeDesign.com  
 E-info@CANDIDeDesign.com

DO NOT SCALE.  
 Use figured dimensions only. ALL contractors are requested to check all dimensions on site before proceeding. All discrepancies to be notified in writing to CANDIDe-Design. Dimensions are in millimeters unless stated otherwise. All levels are in meters above AOD unless stated otherwise. No areas indicated, or areas calculated from this drawing should be used for valuation purposes or as the basis for development contracts.  
 Copyright by CANDIDe-Design. All rights reserved including the right of reproduction in whole or part, in any form or media.

CLIENT:  
 MARK IBRAHIM

PROJECT ADDRESS:  
 62 AGAMEMNON RD  
 LONDON  
 NW6 1EH

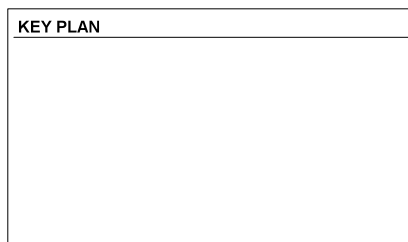

## NOTES

- Issued to client 16-10-2015
- Issued to client 29-10-2015
- Issued to client 09-11-2015
- Issued to client 04-12-2015
- Issued to client 04-01-2016
- Issued to council 06-04-2016

SIDE &  
 BACK  
 EXTENSION  
 & HOUSE  
 RENNOVATION

## CANDIDe-Design



PROJECT:	62 AGAMEMNON RD	
DRAWING TITLE:	EXISTING SECTION	
SCALE: 1/100	PROJECT NO	DRW NO
PAPER SIZE: A3	M1015	E05
DATE:	21/JUL/2016	
<b>PLANNING</b>		



## EXISTING FRONT ELEVATION



### CANDIDe-Design

Architecture+Construction  
 86-90  
 Paul Street  
 London  
 EC2A 4NE  
 P- +44 (0) 780 476 9424  
 T- +44 (0) 208 968 7536  
 W-www.CANDIDeDesign.com  
 E-info@CANDIDeDesign.com

DO NOT SCALE.  
 Use figured dimensions only. ALL contractors are requested to check all dimensions on site before proceeding. All discrepancies to be notified in writing to CANDIDe-Design. Dimensions are in millimeters unless stated otherwise. All levels are in meters above AOD unless stated otherwise. No areas indicated, or areas calculated from this drawing should be used for valuation purposes or as the basis for development contracts.  
 Copyright by CANDIDe-Design. All rights reserved including the right of reproduction in whole or part, in any form or media.

CLIENT:  
 MARK IBRAHIM

PROJECT ADDRESS:  
 62 AGAMEMNON RD  
 LONDON  
 NW6 1EH

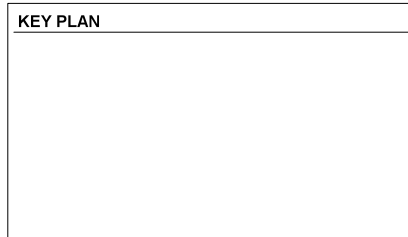

NOTES  
 Issued to client 16-10-2015  
 Issued to client 29-10-2015  
 Issued to client 09-11-2015  
 Issued to client 04-12-2015  
 Issued to client 04-01-2016  
 Issued to council 06-04-2016

SIDE &  
 BACK  
 EXTENSION  
 & HOUSE  
 RENNOVATION

<b>CANDIDe-Design</b>		<b>CAN.</b>
PROJECT:	62 AGAMEMNON RD	
DRAWING TITLE:	EXISTING FRONT ELEVATION	
SCALE: 1/100	PROJECT NO	DRW NO
PAPER SIZE: A3	M1015	E06
DATE:	21/JUL/2016	
<b>PLANNING</b>		



## EXISTING REAR ELEVATION



### CANDIDe-Design

Architecture+Construction  
 86-90  
 Paul Street  
 London  
 EC2A 4NE  
 P- +44 (0) 780 476 9424  
 T- +44 (0) 208 968 7536  
 W-www.CANDIDeDesign.com  
 E-info@CANDIDeDesign.com

DO NOT SCALE.  
 Use figured dimensions only. ALL contractors are requested to check all dimensions on site before proceeding. All discrepancies to be notified in writing to CANDIDe-Design. Dimensions are in millimeters unless stated otherwise. All levels are in meters above AOD unless stated otherwise. No areas indicated, or areas calculated from this drawing should be used for valuation purposes or as the basis for development contracts.  
 Copyright by CANDIDe-Design. All rights reserved including the right of reproduction in whole or part, in any form or media.

CLIENT:  
 MARK IBRAHIM

PROJECT ADDRESS:  
 62 AGAMEMNON RD  
 LONDON  
 NW6 1EH

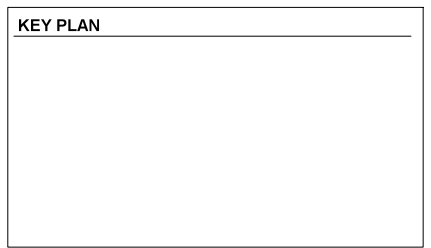

- NOTES
- Issued to client 16-10-2015
  - Issued to client 29-10-2015
  - Issued to client 09-11-2015
  - Issued to client 04-12-2015
  - Issued to client 04-01-2016
  - Issued to council 06-04-2016

SIDE &  
 BACK  
 EXTENSION  
 & HOUSE  
 RENNOVATION

**CANDIDe-Design** 

PROJECT:	<b>62 AGAMEMNON RD</b>	
DRAWING TITLE:	<b>EXISTING REAR ELEVATION</b>	
SCALE: 1/100	PROJECT NO	DRW NO
PAPER SIZE: A3	M1015	E07
DATE:	21/JUL/2016	
<b>PLANNING</b>		



## EXISTING SIDE ELEVATION



### CANDIDe-Design

Architecture+Construction  
 86-90  
 Paul Street  
 London  
 EC2A 4NE  
 P- +44 (0) 780 476 9424  
 T- +44 (0) 208 968 7536  
 W-www.CANDIDeDesign.com  
 E-info@CANDIDeDesign.com

DO NOT SCALE.  
 Use figured dimensions only. ALL contractors are requested to check all dimensions on site before proceeding. All discrepancies to be notified in writing to CANDIDe-Design. Dimensions are in millimeters unless stated otherwise. All levels are in meters above AOD unless stated otherwise. No areas indicated, or areas calculated from this drawing should be used for valuation purposes or as the basis for development contracts.  
 Copyright by CANDIDe-Design. All rights reserved including the right of reproduction in whole or part, in any form or media.

CLIENT:  
 MARK IBRAHIM

PROJECT ADDRESS:  
 62 AGAMEMNON RD  
 LONDON  
 NW6 1EH

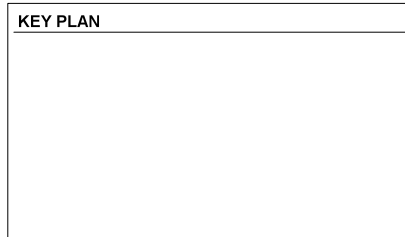

NOTES  
 Issued to client 16-10-2015  
 Issued to client 29-10-2015  
 Issued to client 09-11-2015  
 Issued to client 04-12-2015  
 Issued to client 04-01-2016  
 Issued to council 06-04-2016

SIDE &  
 BACK  
 EXTENSION  
 & HOUSE  
 RENNOVATION

### CANDIDe-Design



PROJECT:	62 AGAMEMNON RD	
DRAWING TITLE:	EXISTING SIDE ELEVATION	
SCALE: 1/100	PROJECT NO	DRW NO
PAPER SIZE: A3	M1015	E08
DATE:	21/JUL/2016	
<b>PLANNING</b>		



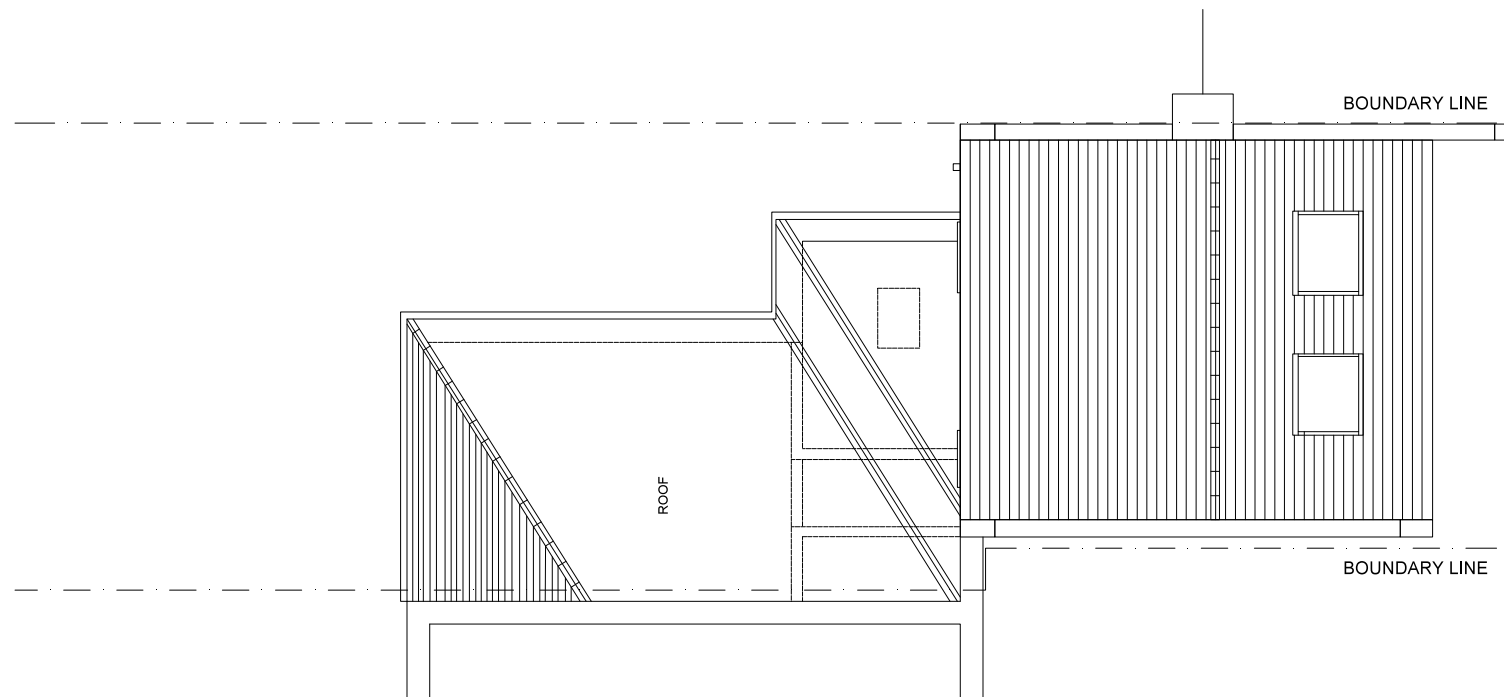

## EXISTING ROOF



### CANDIDe-Design

Architecture+Construction  
 CANDIDeDesign  
 86-90  
 Paul Street  
 London  
 EC2A 4NE  
 P- +44 (0) 780 476 9424  
 T- +44 (0) 208 968 7536  
 W-www.CANDIDeDesign.com  
 E-info@CANDIDeDesign.com

**DO NOT SCALE.**  
 Use figured dimensions only. ALL contractors are requested to check all dimensions on site before proceeding. All discrepancies to be notified in writing to CANDIDe-Design. Dimensions are in millimeters unless stated otherwise. All levels are in meters above AOD unless stated otherwise. No areas indicated, or areas calculated from this drawing should be used for valuation purposes or as the basis for development contracts.  
 Copyright by CANDIDe-Design. All rights reserved including the right of reproduction in whole or part, in any form or media.

**CLIENT:**  
 MARK IBRAHIM

**PROJECT ADDRESS:**  
 62 AGAMEMNON RD  
 LONDON  
 NW6 1EH

#### KEY PLAN

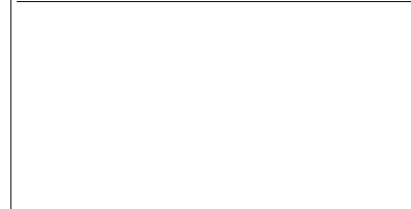

#### NOTES

Issued to client 16-10-2015  
 Issued to client 29-10-2015  
 Issued to client 09-11-2015  
 Issued to client 04-12-2015  
 Issued to client 04-01-2016  
 Issued to council 06-04-2016

**SIDE &  
 BACK  
 EXTENSION  
 & HOUSE  
 RENNOVATION**

### CANDIDe-Design



PROJECT:	<b>62 AGAMEMNON RD</b>	
DRAWING TITLE:	<b>EXISTING ROOF PLAN</b>	
SCALE: 1/100	PROJECT NO	DRW NO
PAPER SIZE: A3	M11015	E09
DATE:	21/JUL/2016	
<b>PLANNING</b>		

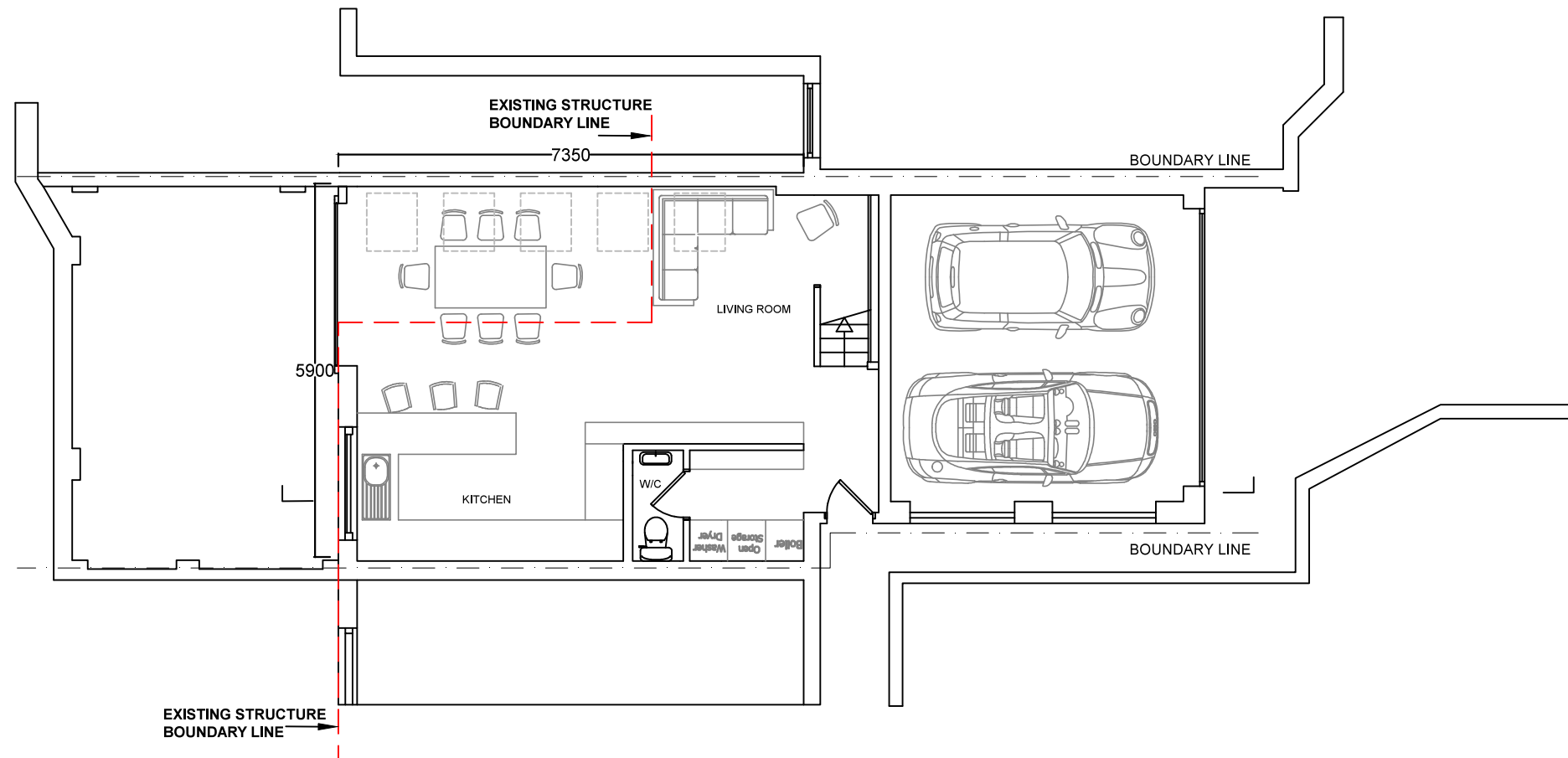

# PROPOSED GROUND FLOOR



**CANDIDe-Design**  
 Architecture+Construction  
 86-90  
 Paul Street  
 London  
 EC2A 4NE  
 P- +44 (0) 780 476 9424  
 T- +44 (0) 208 968 7536  
 W-www.CANDIDeDesign.com  
 E-info@CANDIDeDesign.com

DO NOT SCALE.  
 Use figured dimensions only. ALL contractors are requested to check all dimensions on site before proceeding. All discrepancies to be notified in writing to CANDIDe-Design. Dimensions are in millimeters unless stated otherwise. All levels are in meters above AOD unless stated otherwise. No areas indicated, or areas calculated from this drawing should be used for valuation purposes or as the basis for development contracts.  
 Copyright by CANDIDe-Design. All rights reserved including the right of reproduction in whole or part, in any form or media.

**CLIENT:**  
 MARK IBRAHIM  
  
**PROJECT ADDRESS:**  
 62 AGAMEMNON RD  
 LONDON  
 NW6 1EH

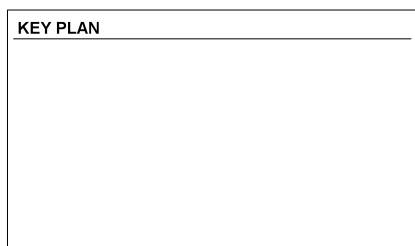

**NOTES**  
 Issued to client 16-10-2015  
 Issued to client 29-10-2015  
 Issued to client 09-11-2015  
 Issued to client 04-12-2015  
 Issued to client 04-01-2016  
 Issued to council 06-04-2016

**SIDE & BACK EXTENSION & HOUSE RENNOVATION**

**CANDIDe-Design** CAN.

PROJECT:	<b>62 AGAMEMNON RD</b>	
DRAWING TITLE:	<b>PROPOSED GROUND FLOOR</b>	
SCALE: 1/100	PROJECT NO	DRW NO
PAPER SIZE: A3	M11015	P01
DATE:	21/JUL/2016	
<b>PLANNING</b>		

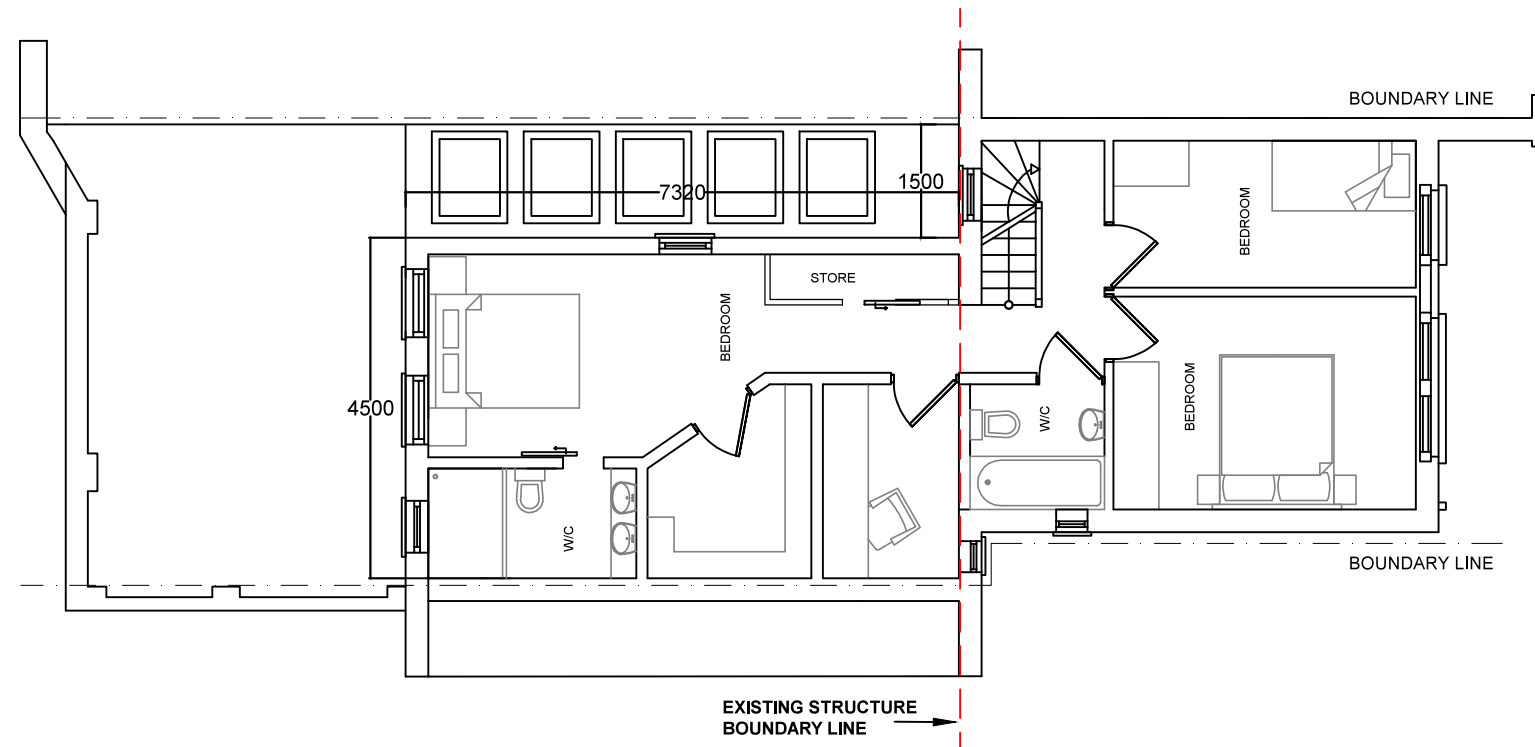

# PROPOSED FIRST FLOOR



**CANDIDe-Design**  
 Architecture+Construction  
 CANDIDeDesign  
 86-90  
 Paul Street  
 London  
 EC2A 4NE  
 P- +44 (0) 780 476 9424  
 T- +44 (0) 208 968 7536  
 W-www.CANDIDeDesign.com  
 E-info@CANDIDeDesign.com

**DO NOT SCALE.**  
 Use figured dimensions only. ALL contractors are requested to check all dimensions on site before proceeding. All discrepancies to be notified in writing to CANDIDe-Design. Dimensions are in millimeters unless stated otherwise. All levels are in meters above AOD unless stated otherwise. No areas indicated, or areas calculated from this drawing should be used for valuation purposes or as the basis for development contracts.  
 Copyright by CANDIDe-Design. All rights reserved including the right of reproduction in whole or part, in any form or media.

**CLIENT:**  
 MARK IBRAHIM  
  
**PROJECT ADDRESS:**  
 62 AGAMEMNON RD  
 LONDON  
 NW6 1EH

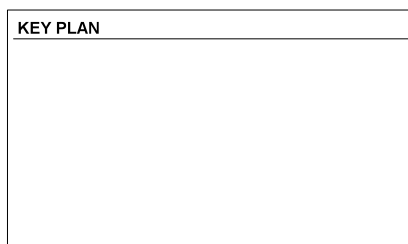

**NOTES**  
 Issued to client 16-10-2015  
 Issued to client 29-10-2015  
 Issued to client 09-11-2015  
 Issued to client 04-12-2015  
 Issued to client 04-01-2016  
 Issued to council 06-04-2016

**SIDE & BACK EXTENSION & HOUSE RENNOVATION**

**CANDIDe-Design** CAN.

PROJECT:	<b>62 AGAMEMNON RD</b>	
DRAWING TITLE:	<b>PROPOSED FIRST FLOOR</b>	
SCALE: 1/100	<b>PROJECT NO</b>	<b>DRW NO</b>
PAPER SIZE: A3	M11015	P02
DATE:	<b>21/JUL/2016</b>	
<b>PLANNING</b>		

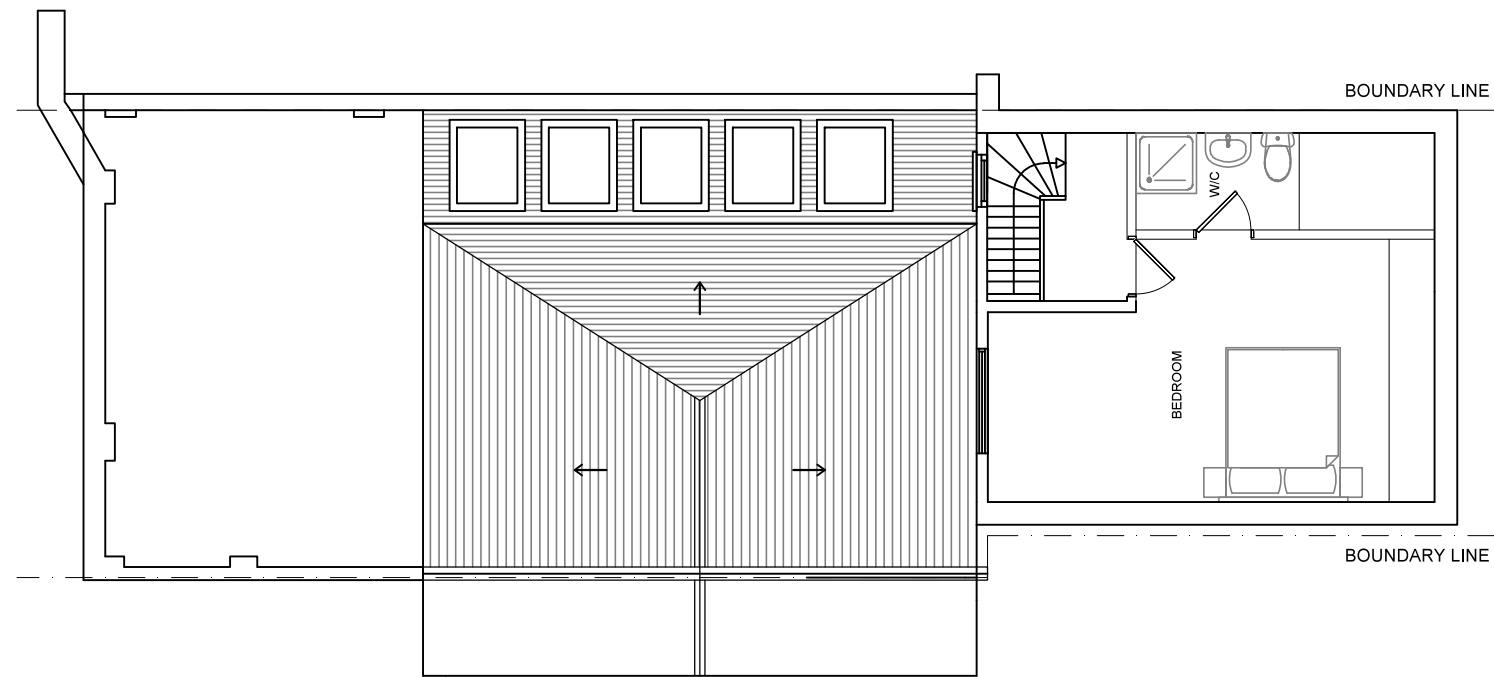

# PROPOSED LOFT



## CANDIDe-Design

Architecture+Construction  
 CANDIDeDesign  
 86-90  
 Paul Street  
 London  
 EC2A 4NE  
 P- +44 (0) 780 476 9424  
 T- +44 (0) 208 968 7536  
 W-www.CANDIDeDesign.com  
 E-info@CANDIDeDesign.com

DO NOT SCALE.  
 Use figured dimensions only. ALL contractors are requested to check all dimensions on site before proceeding. All discrepancies to be notified in writing to CANDIDe-Design. Dimensions are in millimeters unless stated otherwise. All levels are in meters above AOD unless stated otherwise. No areas indicated, or areas calculated from this drawing should be used for valuation purposes or as the basis for development contracts.  
 Copyright by CANDIDe-Design. All rights reserved including the right of reproduction in whole or part, in any form or media.

CLIENT:  
 MARK IBRAHIM

PROJECT ADDRESS:  
 62 AGAMEMNON RD  
 LONDON  
 NW6 1EH



NOTES  
 Issued to client 16-10-2015  
 Issued to client 29-10-2015  
 Issued to client 09-11-2015  
 Issued to client 04-12-2015  
 Issued to client 04-01-2016  
 Issued to council 06-04-2016

SIDE &  
 BACK  
 EXTENSION  
 & HOUSE  
 RENNOVATION

## CANDIDe-Design



PROJECT:	62 AGAMEMNON RD	
DRAWING TITLE:	PROPOSED LOFT	
SCALE: 1/100	PROJECT NO	DRW NO
PAPER SIZE: A3	M11015	P03
DATE:	21/JUL/2016	
<b>PLANNING</b>		

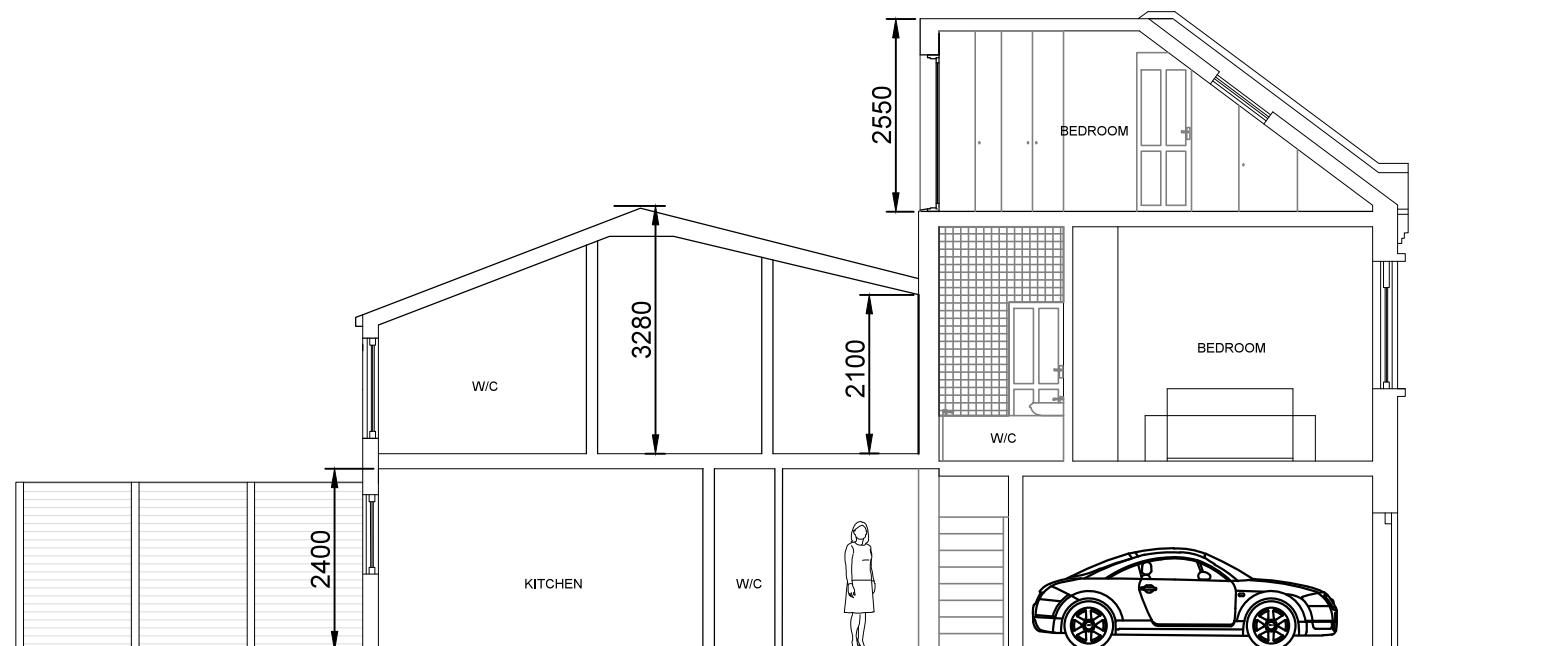

# PROPOSED SECTION AA



## CANDIDe-Design

Architecture+Construction  
 CANDIDeDesign  
 86-90  
 Paul Street  
 London  
 EC2A 4NE  
 P- +44 (0) 780 476 9424  
 T- +44 (0) 208 968 7536  
 W-www.CANDIDeDesign.com  
 E-info@CANDIDeDesign.com

DO NOT SCALE.  
 Use figured dimensions only. ALL contractors are requested to check all dimensions on site before proceeding. All discrepancies to be notified in writing to CANDIDe-Design. Dimensions are in millimeters unless stated otherwise. All levels are in meters above AOD unless stated otherwise. No areas indicated, or areas calculated from this drawing should be used for valuation purposes or as the basis for development contracts.  
 Copyright by CANDIDe-Design. All rights reserved including the right of reproduction in whole or part, in any form or media.

CLIENT:  
 MARK IBRAHIM

PROJECT ADDRESS:  
 62 AGAMEMNON RD  
 LONDON  
 NW6 1EH

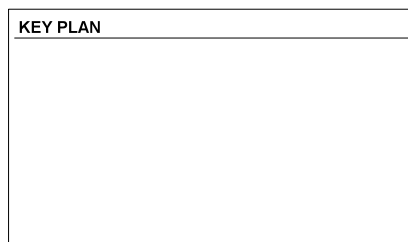

### NOTES

- Issued to client 16-10-2015
- Issued to client 29-10-2015
- Issued to client 09-11-2015
- Issued to client 04-12-2015
- Issued to client 04-01-2016
- Issued to council 06-04-2016

SIDE &  
 BACK  
 EXTENSION  
 & HOUSE  
 RENNOVATION

## CANDIDe-Design



PROJECT:	62 AGAMEMNON RD	
DRAWING TITLE:	PROPOSED SECTION	
SCALE: 1/100	PROJECT NO	DRW NO
PAPER SIZE: A3	M11015	P04
DATE:	21/JUL/2016	
<b>PLANNING</b>		

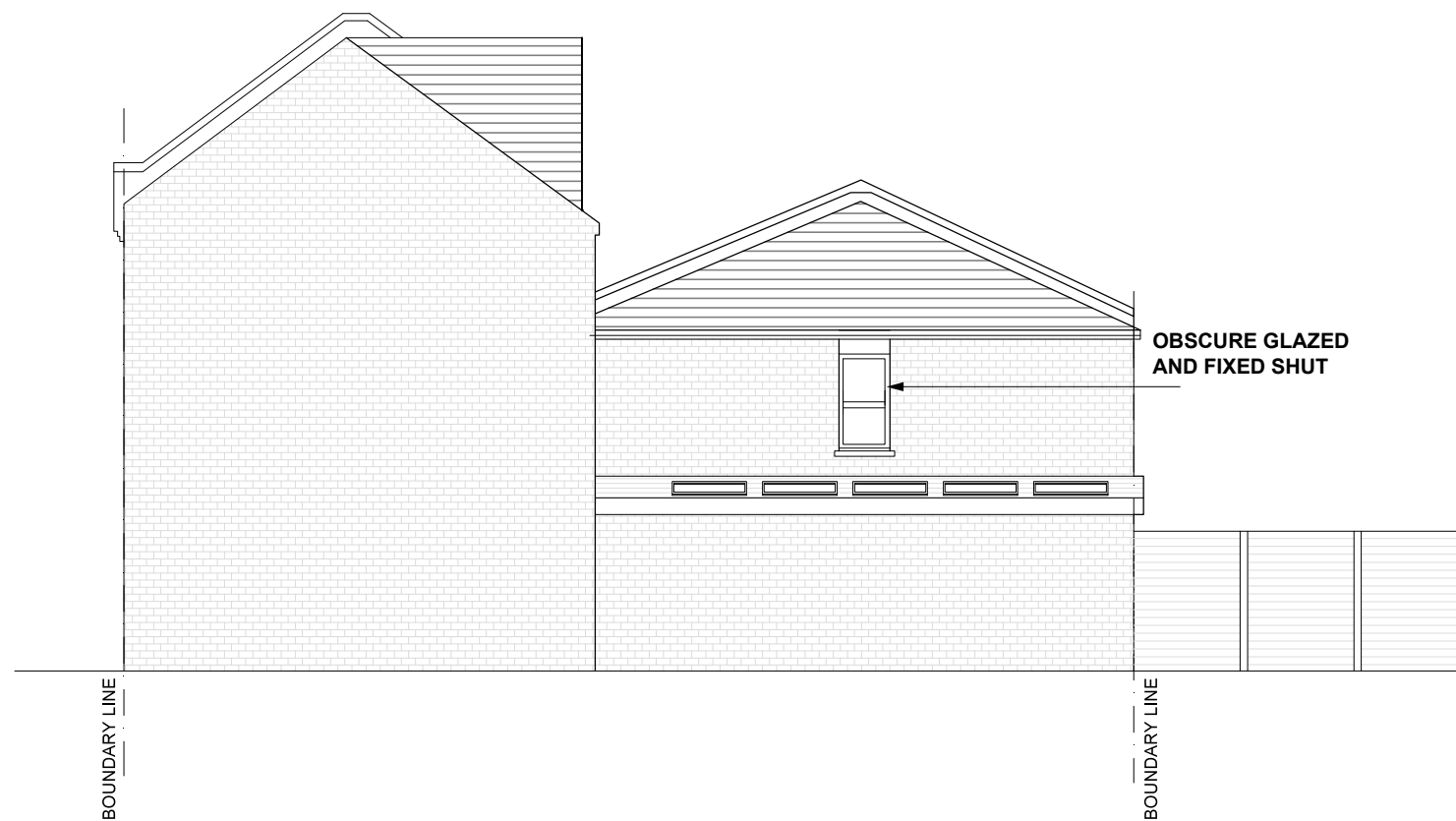

# PROPOSED NORTH EAST ELEVATION



**CANDIDe-Design**  
 Architecture+Construction  
 86-90  
 Paul Street  
 London  
 EC2A 4NE  
 P- +44 (0) 780 476 9424  
 T- +44 (0) 208 968 7536  
 W-www.CANDIDeDesign.com  
 E-info@CANDIDeDesign.com

DO NOT SCALE.  
 Use figured dimensions only. ALL contractors are requested to check all dimensions on site before proceeding. All discrepancies to be notified in writing to CANDIDe-Design. Dimensions are in millimeters unless stated otherwise. All levels are in meters above AOD unless stated otherwise. No areas indicated, or areas calculated from this drawing should be used for valuation purposes or as the basis for development contracts.  
 Copyright by CANDIDe-Design. All rights reserved including the right of reproduction in whole or part, in any form or media.

**CLIENT:**  
 MARK IBRAHIM  
  
**PROJECT ADDRESS:**  
 62 AGAMEMNON RD  
 LONDON  
 NW6 1EH

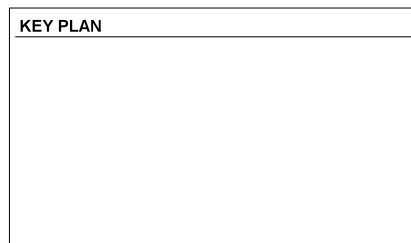

**NOTES**  
 Issued to client 16-10-2015  
 Issued to client 29-10-2015  
 Issued to client 09-11-2015  
 Issued to client 04-12-2015  
 Issued to client 04-01-2016  
 Issued to council 06-04-2016

**SIDE & BACK EXTENSION & HOUSE RENNOVATION**

**CANDIDe-Design** CAN.

PROJECT:	62 AGAMEMNON RD	
DRAWING TITLE:	PROPOSED SIDE ELEVATION	
SCALE: 1/100	PROJECT NO	DRW NO
PAPER SIZE: A3	MI1015	P05
DATE:	21/JUL/2016	
<b>PLANNING</b>		



# PROPOSED FRONT ELEVATION



## CANDIDe-Design

Architecture+Construction  
 CANDIDeDesign  
 86-90  
 Paul Street  
 London  
 EC2A 4NE  
 P- +44 (0) 780 476 9424  
 T- +44 (0) 208 968 7536  
 W-www.CANDIDeDesign.com  
 E-info@CANDIDeDesign.com

DO NOT SCALE.  
 Use figured dimensions only. ALL contractors are requested to check all dimensions on site before proceeding. All discrepancies to be notified in writing to CANDIDe-Design. Dimensions are in millimeters unless stated otherwise. All levels are in meters above AOD unless stated otherwise. No areas indicated, or areas calculated from this drawing should be used for valuation purposes or as the basis for development contracts.  
 Copyright by CANDIDe-Design. All rights reserved including the right of reproduction in whole or part, in any form or media.

CLIENT:  
 MARK IBRAHIM

PROJECT ADDRESS:  
 62 AGAMEMNON RD  
 LONDON  
 NW6 1EH

### KEY PLAN



### NOTES

- Issued to client 16-10-2015
- Issued to client 29-10-2015
- Issued to client 09-11-2015
- Issued to client 04-12-2015
- Issued to client 04-01-2016
- Issued to council 06-04-2016

SIDE &  
 BACK  
 EXTENSION  
 & HOUSE  
 RENNOVATION

## CANDIDe-Design



PROJECT:	<b>62 AGAMEMNON RD</b>	
DRAWING TITLE:	<b>PROPOSED FRONT ELEVATION</b>	
SCALE: 1/100	PROJECT NO	DRW NO
PAPER SIZE: A3	M11015	P06
DATE:	21/JUL/2016	
<b>PLANNING</b>		

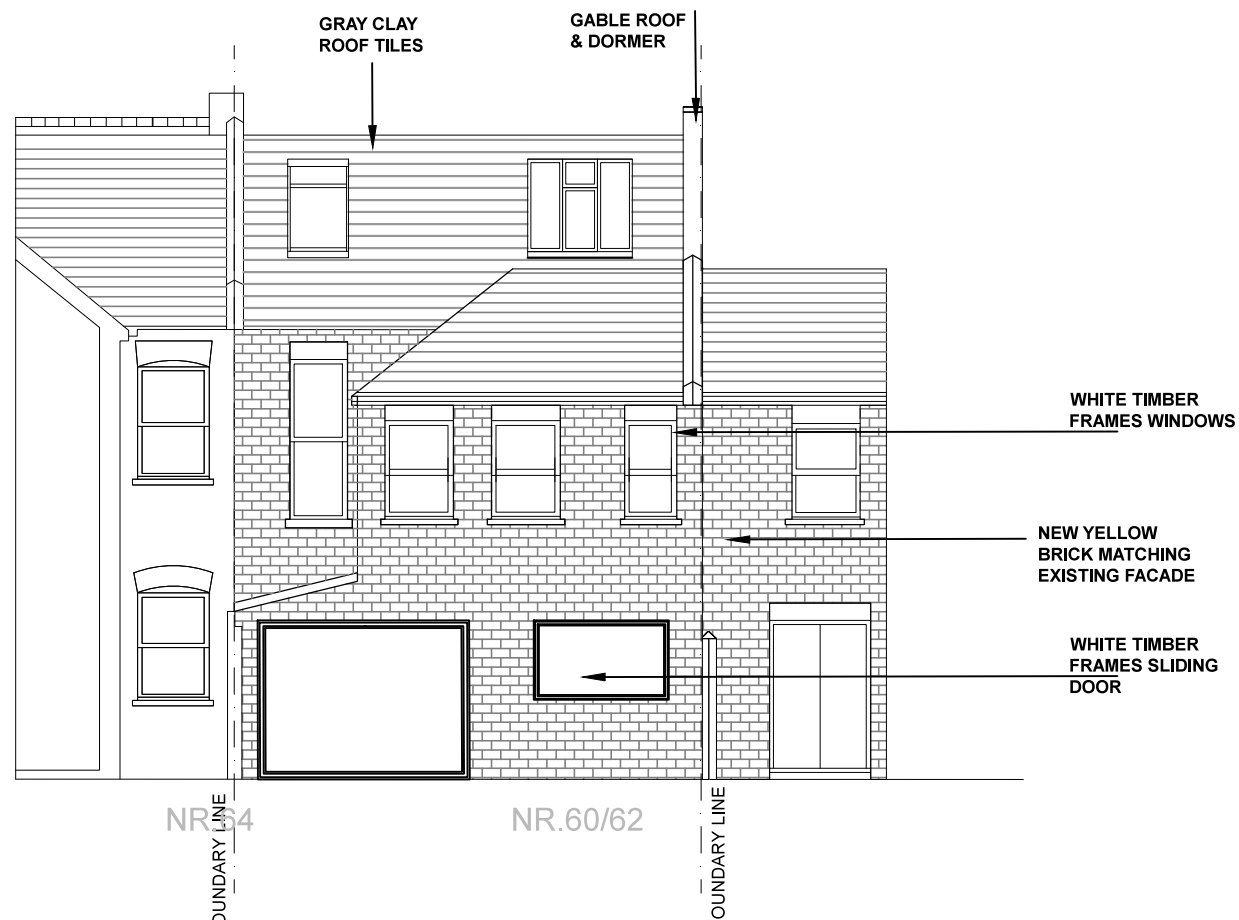

# PROPOSED REAR ELEVATION



## CANDIDe-Design

Architecture+Construction  
 CANDIDeDesign  
 86-90  
 Paul Street  
 London  
 EC2A 4NE  
 P- +44 (0) 780 476 9424  
 T- +44 (0) 208 968 7536  
 W-www.CANDIDeDesign.com  
 E-info@CANDIDeDesign.com

DO NOT SCALE.  
 Use figured dimensions only. ALL contractors are requested to check all dimensions on site before proceeding. All discrepancies to be notified in writing to CANDIDe-Design. Dimensions are in millimeters unless stated otherwise. All levels are in meters above AOD unless stated otherwise. No areas indicated, or areas calculated from this drawing should be used for valuation purposes or as the basis for development contracts.  
 Copyright by CANDIDe-Design. All rights reserved including the right of reproduction in whole or part, in any form or media.

CLIENT:  
 MARK IBRAHIM

PROJECT ADDRESS:  
 62 AGAMEMNON RD  
 LONDON  
 NW6 1EH

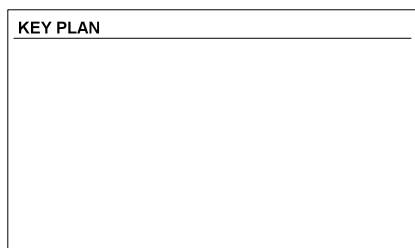

### NOTES

- Issued to client 16-10-2015
- Issued to client 29-10-2015
- Issued to client 09-11-2015
- Issued to client 04-12-2015
- Issued to client 04-01-2016
- Issued to council 06-04-2016

SIDE &  
 BACK  
 EXTENSION  
 & HOUSE  
 RENNOVATION

## CANDIDe-Design



PROJECT:	62 AGAMEMNON RD	
DRAWING TITLE:	PROPOSED REAR ELEVATION	
SCALE: 1/100	PROJECT NO	DRW NO
PAPER SIZE: A3	M1015	P07
DATE:	21/JUL/2016	
<b>PLANNING</b>		



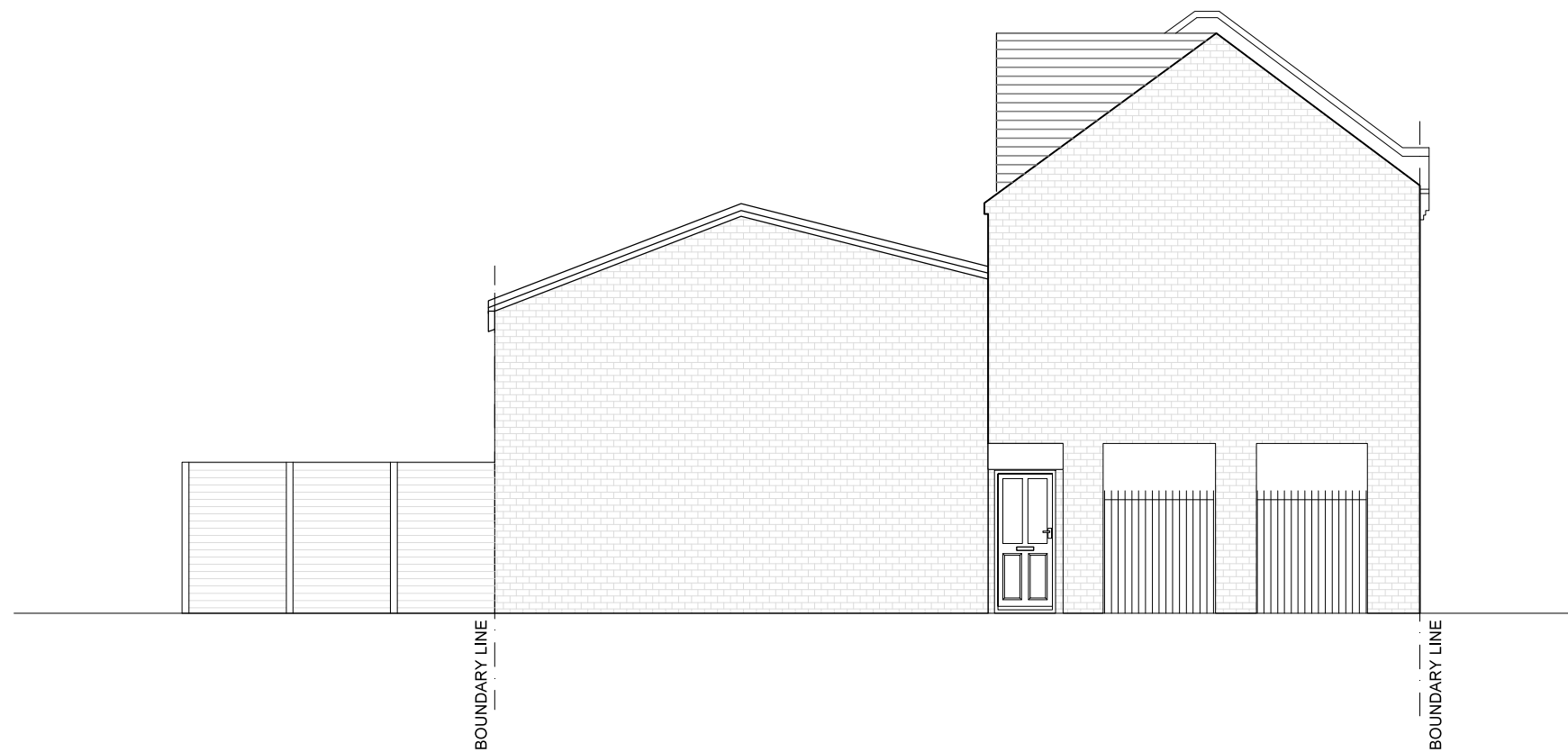

## PROPOSED SOUTH WEST ELEVATION



### CANDIDe-Design

Architecture+Construction  
 86-90  
 Paul Street  
 London  
 EC2A 4NE  
 P- +44 (0) 780 476 9424  
 T- +44 (0) 208 968 7536  
 W-www.CANDIDeDesign.com  
 E-info@CANDIDeDesign.com

DO NOT SCALE.  
 Use figured dimensions only. ALL contractors are requested to check all dimensions on site before proceeding. All discrepancies to be notified in writing to CANDIDe-Design. Dimensions are in millimeters unless stated otherwise. All levels are in meters above AOD unless stated otherwise. No areas indicated, or areas calculated from this drawing should be used for valuation purposes or as the basis for development contracts.  
 Copyright by CANDIDe-Design. All rights reserved including the right of reproduction in whole or part, in any form or media.

CLIENT:  
 MARK IBRAHIM

PROJECT ADDRESS:  
 62 AGAMEMNON RD  
 LONDON  
 NW6 1EH

#### KEY PLAN



#### NOTES

Issued to client 16-10-2015  
 Issued to client 29-10-2015  
 Issued to client 09-11-2015  
 Issued to client 04-12-2015  
 Issued to client 04-01-2016  
 Issued to council 06-04-2016

SIDE &  
 BACK  
 EXTENSION  
 & HOUSE  
 RENNOVATION

### CANDIDe-Design

CAN.

PROJECT:	62 AGAMEMNON RD	
DRAWING TITLE:	PROPOSED SIDE ELEVATION	
SCALE: 1/100	PROJECT NO	DRW NO
PAPER SIZE: A3	MI1015	P08
DATE:	21/JUL/2016	
<b>PLANNING</b>		

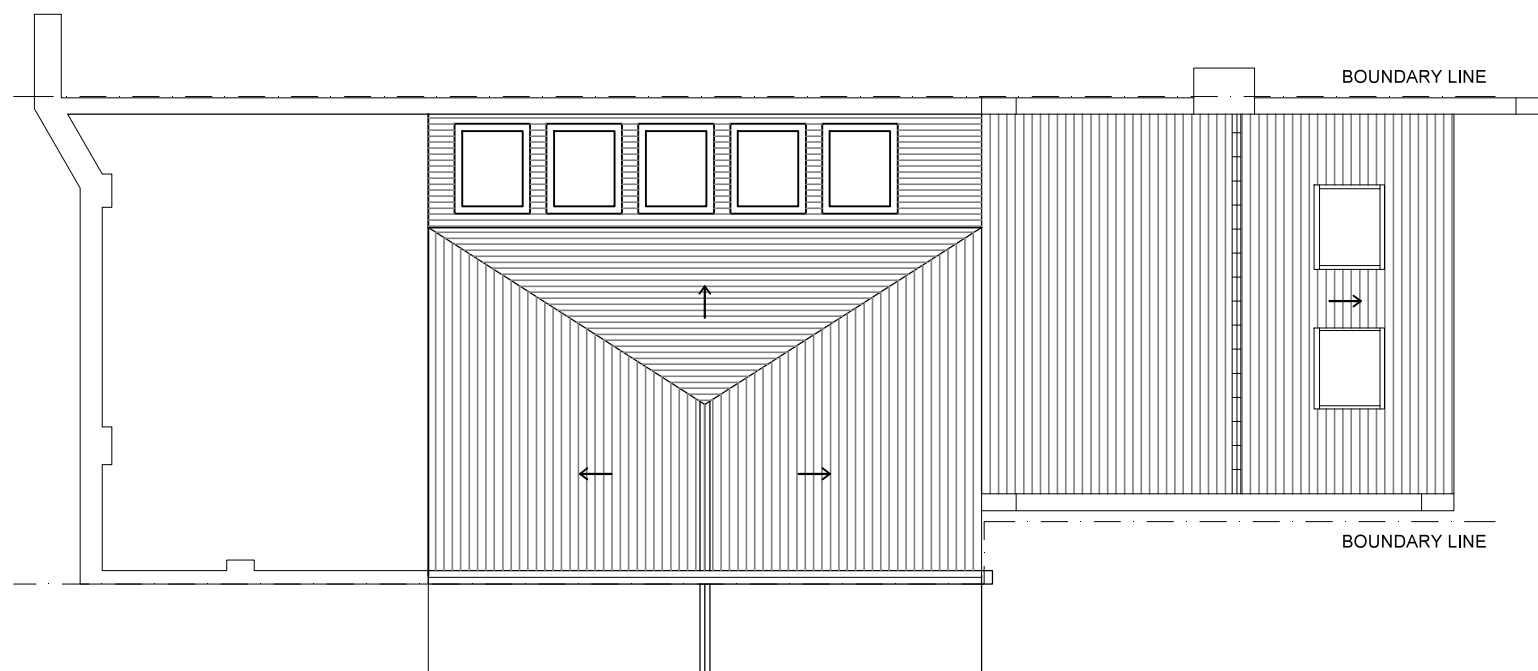

# PROPOSED ROOF PLAN



## CANDIDe-Design

Architecture+Construction  
 CANDIDeDesign  
 86-90  
 Paul Street  
 London  
 EC2A 4NE  
 P- +44 (0) 780 476 9424  
 T- +44 (0) 208 968 7536  
 W-www.CANDIDeDesign.com  
 E-info@CANDIDeDesign.com

**DO NOT SCALE.**  
 Use figured dimensions only. ALL contractors are requested to check all dimensions on site before proceeding. All discrepancies to be notified in writing to CANDIDe-Design. Dimensions are in millimeters unless stated otherwise. All levels are in meters above AOD unless stated otherwise. No areas indicated, or areas calculated from this drawing should be used for valuation purposes or as the basis for development contracts.  
 Copyright by CANDIDe-Design. All rights reserved including the right of reproduction in whole or part, in any form or media.

**CLIENT:**  
 MARK IBRAHIM

**PROJECT ADDRESS:**  
 62 AGAMEMNON RD  
 LONDON  
 NW6 1EH

### KEY PLAN

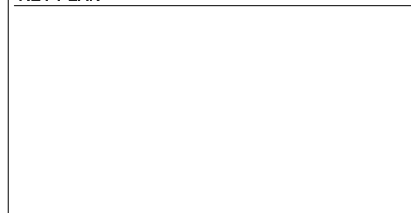

### NOTES

- Issued to client 16-10-2015
- Issued to client 29-10-2015
- Issued to client 09-11-2015
- Issued to client 04-12-2015
- Issued to client 04-01-2016
- Issued to council 06-04-2016

**SIDE & BACK EXTENSION & HOUSE RENNOVATION**

## CANDIDe-Design



PROJECT:	<b>62 AGAMEMNON RD</b>	
DRAWING TITLE:	<b>PROPOSED ROOF PLAN</b>	
SCALE: <b>1/100</b>	<b>PROJECT NO</b>	<b>DRW NO</b>
PAPER SIZE: <b>A3</b>	M11015	P09
DATE:	<b>21/JUL/2016</b>	
<b>PLANNING</b>		