

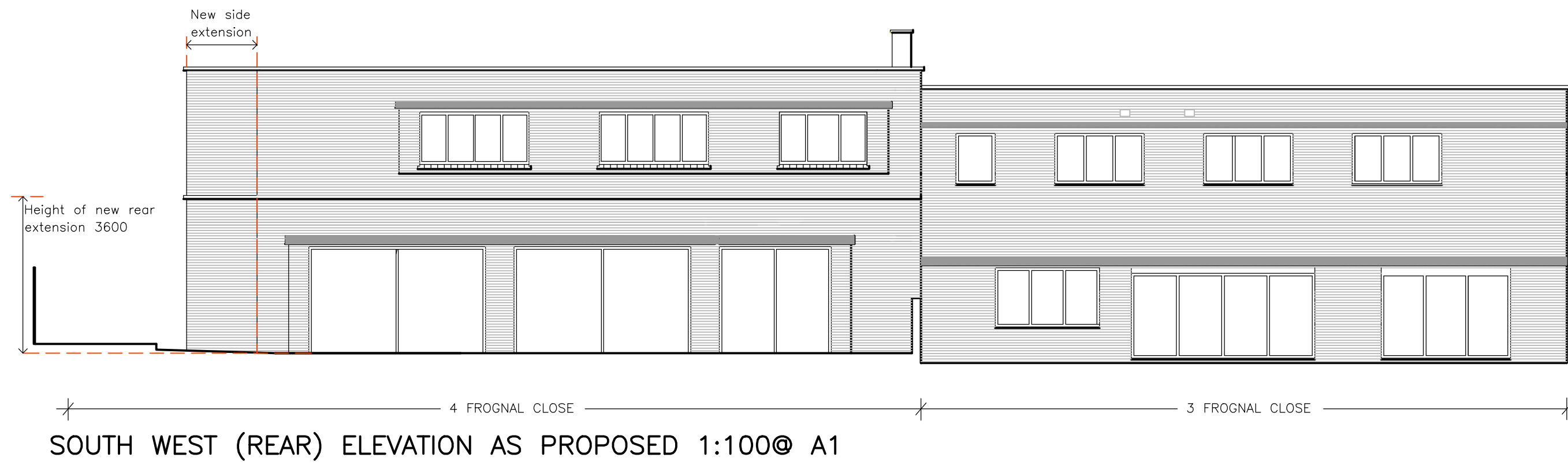

NORTH EAST (FRONT) ELEVATION AS PROPOSED 1:100@ A1



SOUTH WEST (REAR) ELEVATION AS PROPOSED 1:100@ A1



SECTION C-C (SIDE ELEVATION) AS PROPOSED 1:100@ A1

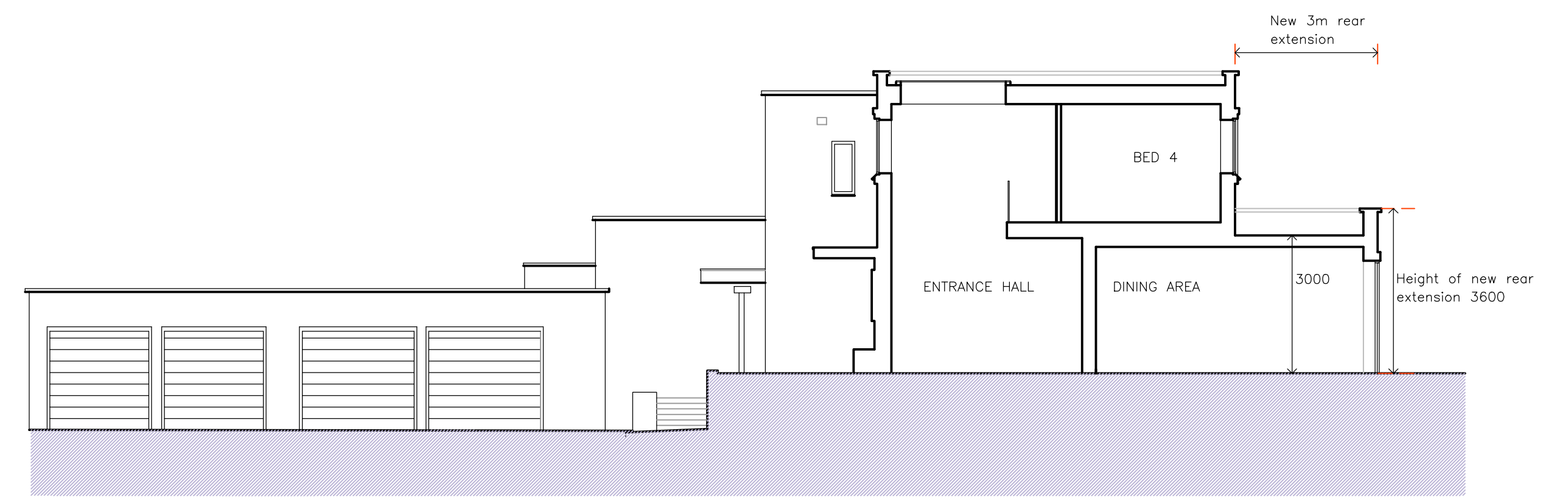

SECTION A-A AS PROPOSED 1:100@ A1

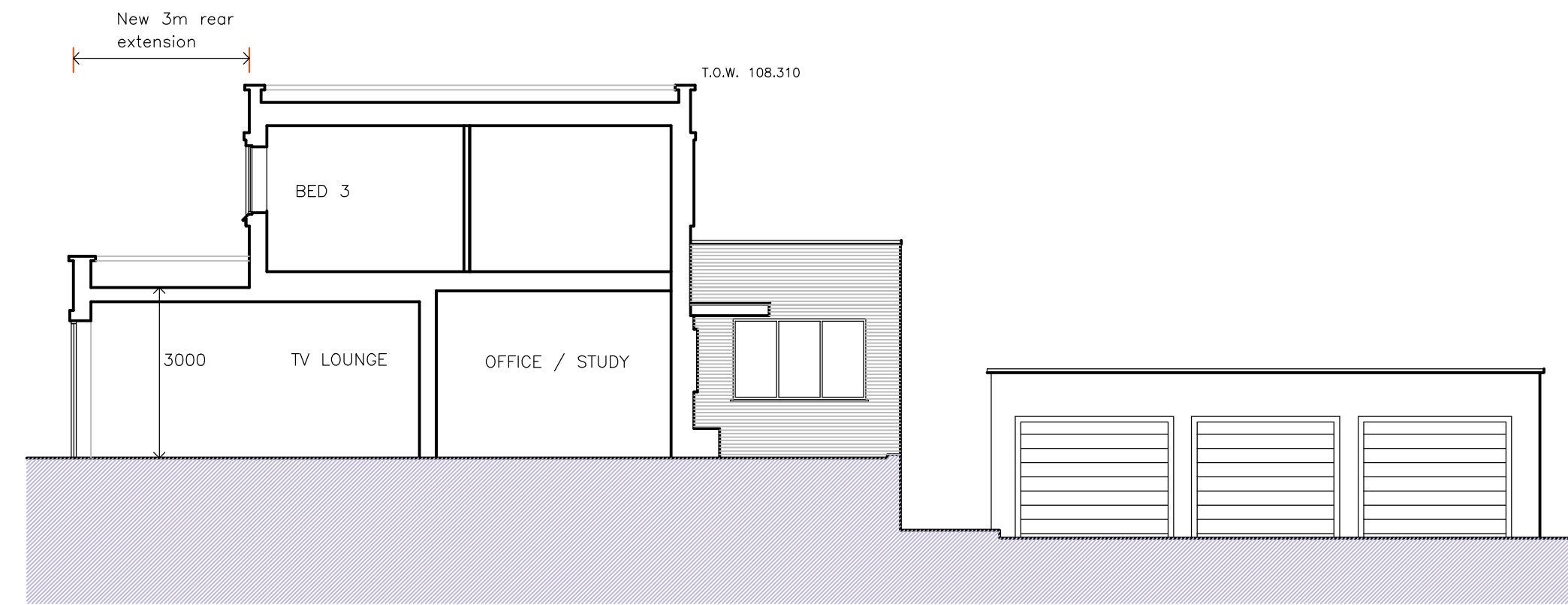

SECTION E-E AS PROPOSED 1:100@ A1

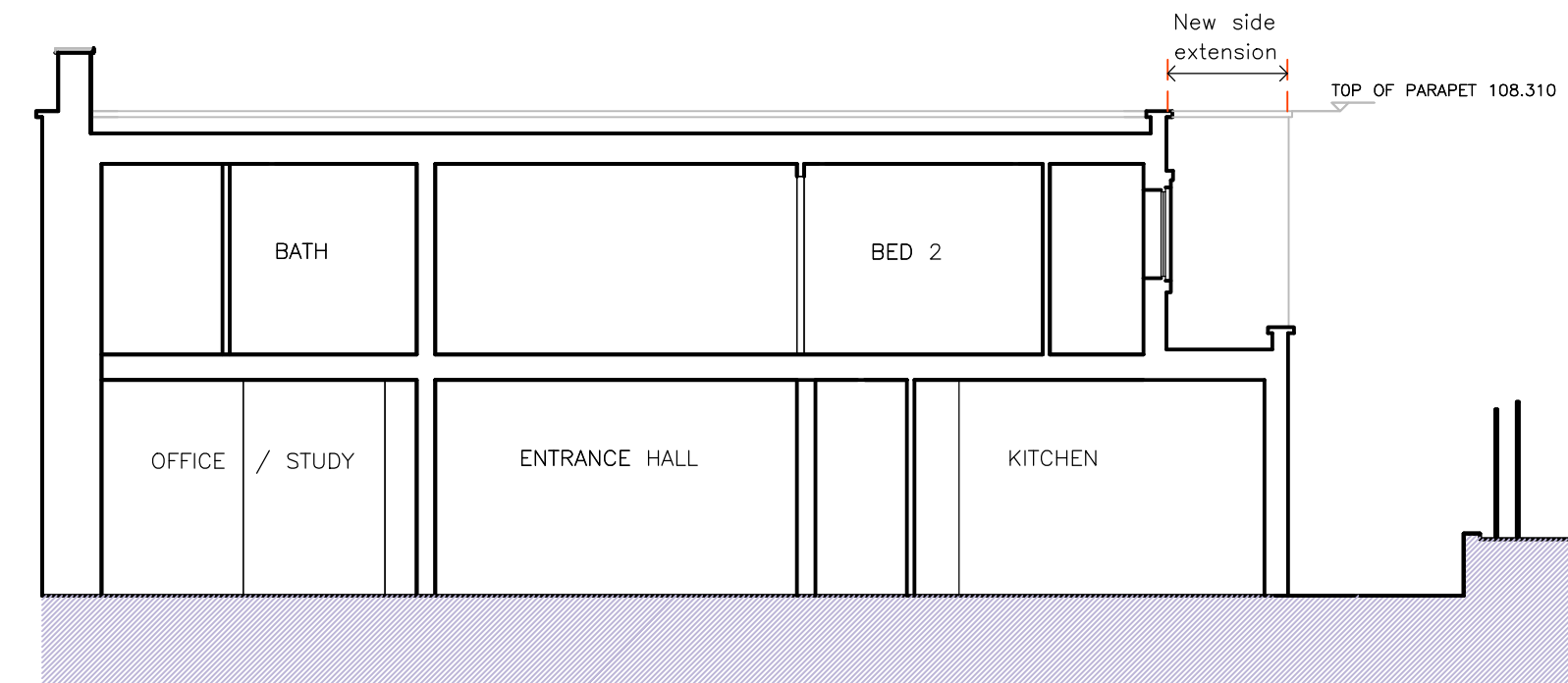

SECTION D-D AS PROPOSED 1:100@ A1

PROPOSED MATERIALS

- ROOFS - All new roof finishes to be asphalt to match existing. Existing main roof over first floor accommodation to be converted to Green Roof
- WALLS - All new brick cavity walls to have outer face of 50mm (2 inch high) rough texture sand faced buff facing bricks to match existing.
- WINDOWS - All new windows to be high performance slim profile aluminium powder coated casement frames with Pilkington "Suncool" double glazing.
- DOORS - All new sliding glazed patio doors to be high performance slim profile aluminium powder coated frames with Pilkington "Suncool" double glazing.

ELEVATIONS AND SECTIONS AS PROPOSED 1:100@A1

0 1 2 3 4 5 6 7 8 9 10 METRES

THESE DRAWINGS PREPARED FROM  
DRAWINGS PRODUCED BY OTHERS

REVISIONS



6 FIELD WAY  
CAMBRIDGE  
CB1 8RW  
TEL 01223 411631  
MOBILE 07860 650239  
george@gckarch.com

GCK ARCHITECTS LIMITED

Project: 4 FROGNAL CLOSE LONDON NW3 6YB

Project No:

Title: ELEVATIONS AND SECTIONS AS PROPOSED

Dwg Rev

Type Elem No.

Scale 1:100 @ A1

Date JULY 2016

L(PL)4FRG-602