

© COPYRIGHT
The copyright in this drawing is vested in oculus architects and no licence or assignment of any kind has been, or is, granted to any third party whether by provision of copies or originals of the drawings or otherwise unless otherwise agreed in writing.

FOR ELECTRONIC DATA ISSUE
Electronic data / drawings are issued as "read only" and should not be interrogated for measurement. All dimensions and levels should be read, only from those values stated in text, on the drawing.

AREA MEASUREMENT
The areas are approximate and can only be verified by a detailed dimensional survey of the completed building. Any decisions to be made on the basis of these predictions, whether as to project viability, pre-letting, lease agreements or the like, should include due allowance for the increases and decreases inherent in the design development and building processes. Figures relate to the likely areas of the building at the current state of the design and using the Gross External Area (GEA) / Gross Internal Area (GIA) / Net Internal Area (NIA) method of measurement from the Code of Measuring Practice, 6th Edition (RICS Code of Practice). All areas are subject to Town Planning and Conservation Area Consent, and detailed Rights to Light analysis.

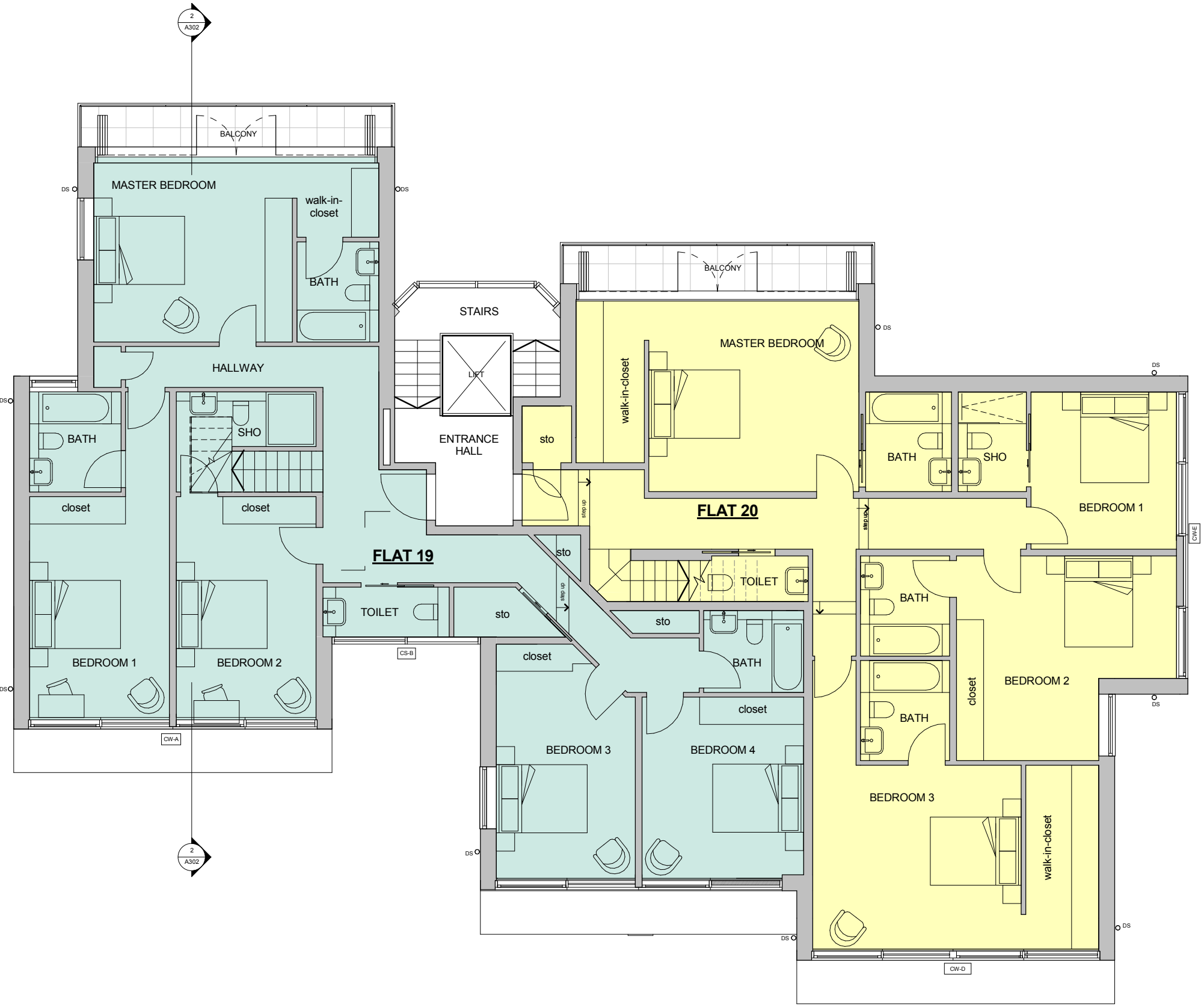
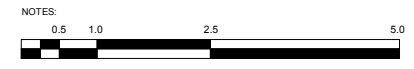

2016.08.05	Drawing updates
2016.07.29	Internal partition updates
2016.06.09	Issued for Planning

REV	DATE	AMENDMENT
-----	------	-----------

KEY PLAN

TITLE

**FLAT 19 & 20 ELAINE COURT
123 HAVERSTOCK HILL
LONDON NW3**

oculus architects Ltd

16A Pratt Street, London NW1 0AB
Tel: 020 35839227 www.oarch.co.uk

DRAWING TITLE

**LOWER PENTHOUSE
PLAN**

SCALE	1 : 50/100 @ A1/A3	DRAWN BY	PA
DATE	2016.06.01	CHECKED BY	
JOB No.	1008	DWG No.	A101
STAGE	PLANNING		

1 LOWER PENTHOUSE FLOOR PLAN
1 : 50

© COPYRIGHT
The copyright in this drawing is vested in oculus architects and no licence or assignment of any kind has been, or is, granted to any third party whether by provision of copies or originals of the drawings or otherwise unless otherwise agreed in writing.

FOR ELECTRONIC DATA ISSUE
Electronic data / drawings are issued as "read only" and should not be interrogated for measurement. All dimensions and levels should be read, only from those values stated in text, on the drawing.

AREA MEASUREMENT
The areas are approximate and can only be verified by a detailed dimensional survey of the completed building. Any decisions to be made on the basis of these predictions, whether as to project viability, pre-letting, lease agreements or the like, should include due allowance for the increases and decreases inherent in the design development and building processes. Figures relate to the likely areas of the building at the current state of the design and using the Gross External Area (GEA) / Gross Internal Area (GIA) / Net Internal Area (NIA) method of measurement from the Code of Measuring Practice, 6th Edition (RICS Code of Practice). All areas are subject to Town Planning and Conservation Area Consent, and detailed Rights to Light analysis.

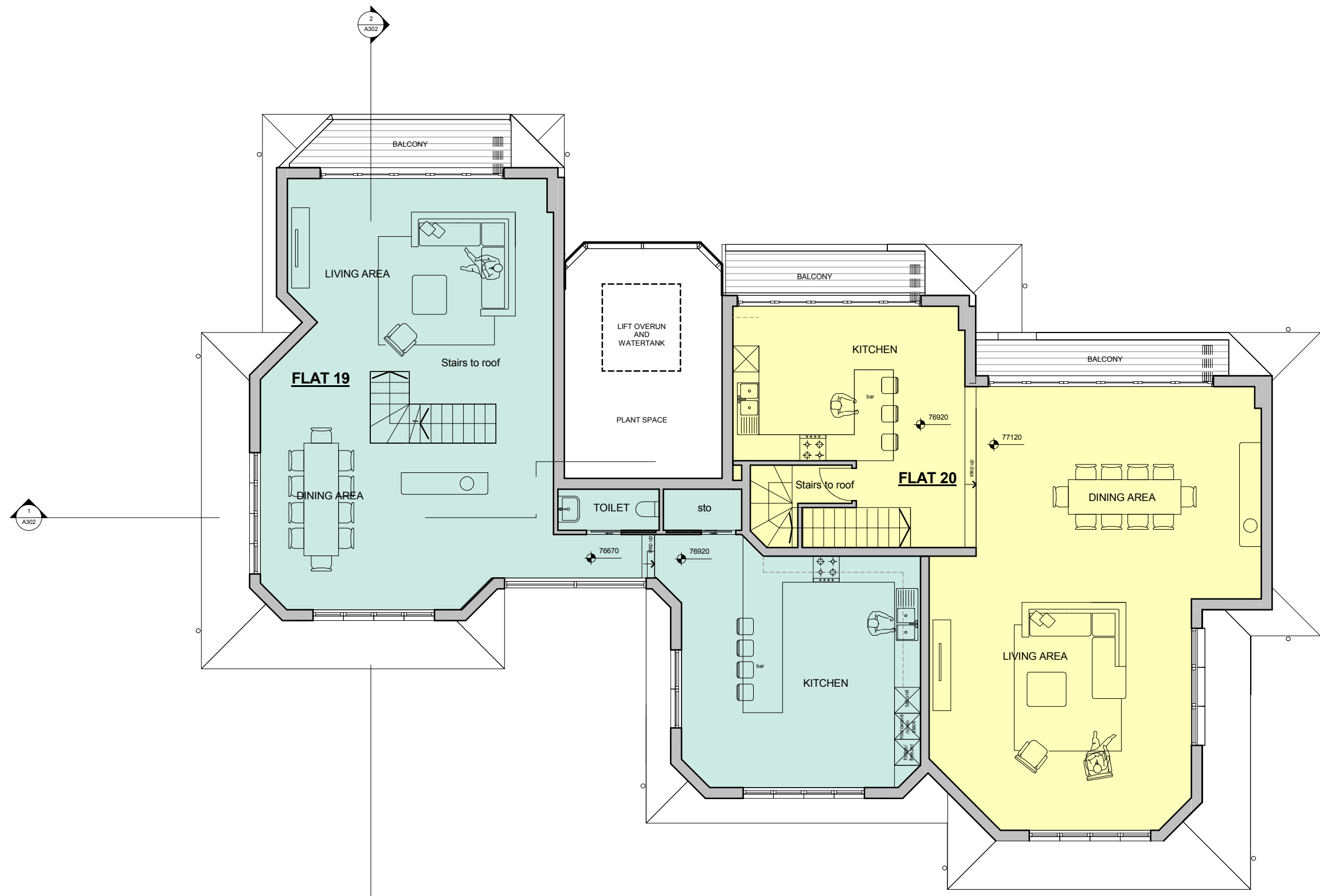
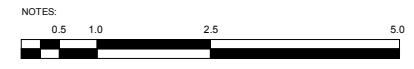

1
A302

2
A302

1
A302

2016.08.05	Drawing updates
2016.07.29	Internal partition updates
2016.06.09	Issued for Planning

REV	DATE	AMENDMENT
-----	------	-----------

KEY PLAN

TITLE

FLAT 19 & 20 ELAINE COURT
123 HAVERSTOCK HILL
LONDON NW3

oculus architects Ltd

16A Pratt Street, London NW1 0AB
Tel: 020 35839227 www.oarch.co.uk

DRAWING TITLE

UPPER PENTHOUSE PLAN

SCALE	1 : 50/100 @ A1/A3	DRAWN BY	
DATE	2016.06.01	CHECKED BY	
JOB No.	1008	DWG No.	A102
STAGE	PLANNING		

1 LOWER PENTHOUSE FLOOR PLAN
1 : 50

© COPYRIGHT
The copyright in this drawing is vested in oculus architects and no licence or assignment of any kind has been, or is, granted to any third party whether by provision of copies or originals of the drawings or otherwise unless otherwise agreed in writing.

FOR ELECTRONIC DATA ISSUE
Electronic data / drawings are issued as "read only" and should not be interrogated for measurement. All dimensions and levels should be read, only from those values stated in text, on the drawing.

AREA MEASUREMENT
The areas are approximate and can only be verified by a detailed dimensional survey of the completed building. Any decisions to be made on the basis of these predictions, whether as to project viability, pre-letting, lease agreements or the like, should include due allowance for the increases and decreases inherent in the design development and building processes. Figures relate to the likely areas of the building at the current state of the design and using the Gross External Area (GEA) / Gross Internal Area (GIA) / Net Internal Area (NIA) method of measurement from the Code of Measuring Practice, 6th Edition (RICS Code of Practice). All areas are subject to Town Planning and Conservation Area Consent, and detailed Rights to Light analysis.

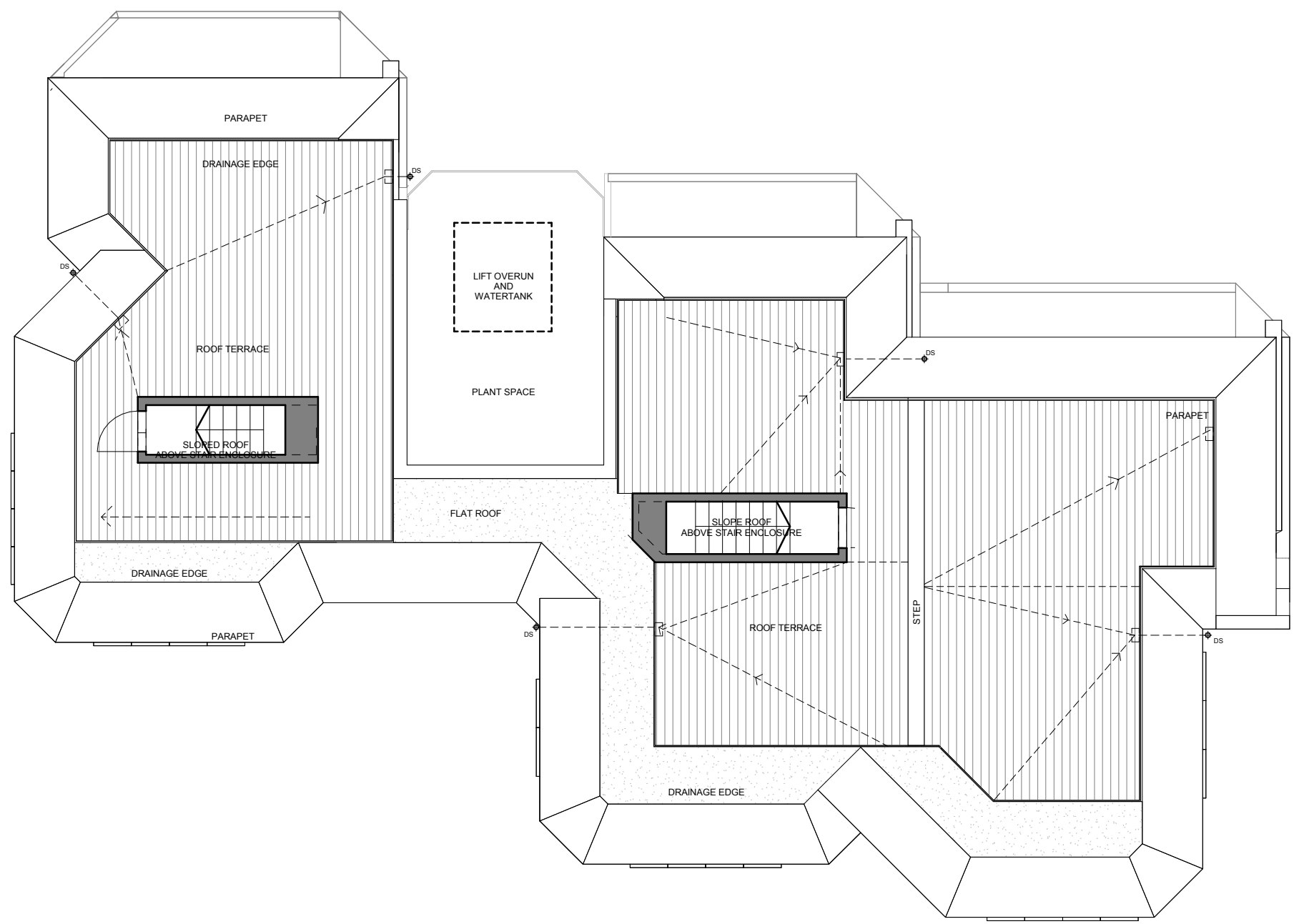
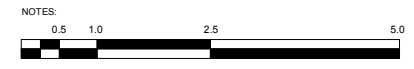

2016.08.05	Drawing updates
2016.07.29	Internal partition updates
2016.06.09	Issued for Planning
2016.05.20	Issued for review

REV	DATE	AMENDMENT
-----	------	-----------

KEY PLAN

TITLE

FLAT 19 & 20 ELAINE COURT
123 HAVERSTOCK HILL
LONDON NW3

oculus architects Ltd

16A Pratt Street, London NW1 0AB
Tel: 020 35839227 www.oarch.co.uk

DRAWING TITLE

ROOF PLAN

SCALE	1 : 50/100 @ A1/A3	DRAWN BY	
DATE	2016.06.01	CHECKED BY	
JOB No.	1008	DWG No.	A103
STAGE	PLANNING		

1 **ROOF PLAN**
1 : 50

© COPYRIGHT
The copyright in this drawing is vested in oculus architects and no licence or assignment of any kind has been, or is, granted to any third party whether by provision of copies or originals of the drawings or otherwise unless otherwise agreed in writing.

FOR ELECTRONIC DATA ISSUE
Electronic data / drawings are issued as "read only" and should not be interrogated for measurement. All dimensions and levels should be read, only from those values stated in text, on the drawing.

AREA MEASUREMENT
The areas are approximate and can only be verified by a detailed dimensional survey of the completed building. Any decisions to be made on the basis of these predictions, whether as to project viability, pre-letting, lease agreements or the like, should include due allowance for the increases and decreases inherent in the design development and building processes. Figures relate to the likely areas of the building at the current state of the design and using the Gross External Area (GEA) / Gross Internal Area (GIA) / Net Internal Area (NIA) method of measurement from the Code of Measuring Practice, 6th Edition (RICS Code of Practice). All areas are subject to Town Planning and Conservation Area Consent, and detailed Rights to Light analysis.

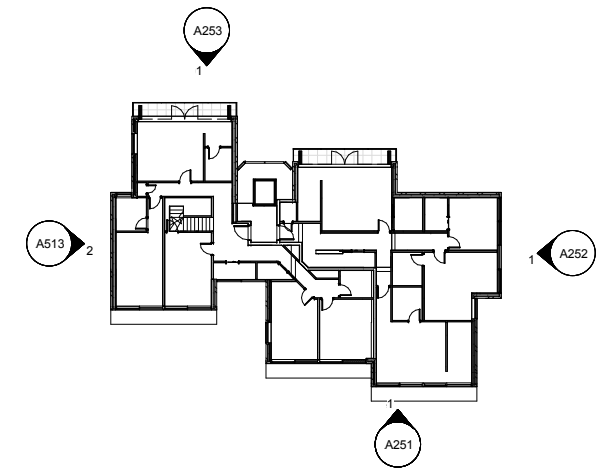
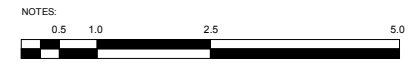

2 Partial South West Elevation
1 : 50



1 Partial North East Elevation
1 : 50

2016.08.05	Drawing updates
2016.07.29	Internal partition updates
2016.06.09	Issued for Planning
2016.05.20	Issued for review

REV	DATE	AMENDMENT
-----	------	-----------

KEY PLAN

TITLE
FLAT 19 & 20 ELAINE COURT
123 HAVERSTOCK HILL
LONDON NW3

oculus architects Ltd
16A Pratt Street, London NW1 0AB
Tel: 020 35839227 www.oarch.co.uk

DRAWING TITLE
PROPOSED ELEVATIONS

SCALE	As indicated/100 @ A1/A3	DRAWN BY	PA
DATE	2016.06.01	CHECKED BY	
JOB No.	1008	DWG No.	A201
STAGE	PLANNING		

© COPYRIGHT
The copyright in this drawing is vested in oculus architects and no licence or assignment of any kind has been, or is, granted to any third party whether by provision of copies or originals of the drawings or otherwise unless otherwise agreed in writing.

FOR ELECTRONIC DATA ISSUE
Electronic data / drawings are issued as "read only" and should not be interrogated for measurement. All dimensions and levels should be read, only from those values stated in text, on the drawing.

AREA MEASUREMENT
The areas are approximate and can only be verified by a detailed dimensional survey of the completed building. Any decisions to be made on the basis of these predictions, whether as to project viability, pre-letting, lease agreements or the like, should include due allowance for the increases and decreases inherent in the design development and building processes. Figures relate to the likely areas of the building at the current state of the design and using the Gross External Area (GEA) / Gross Internal Area (GIA) / Net Internal Area (NIA) method of measurement from the Code of Measuring Practice, 6th Edition (RICS Code of Practice). All areas are subject to Town Planning and Conservation Area Consent, and detailed Rights to Light analysis.

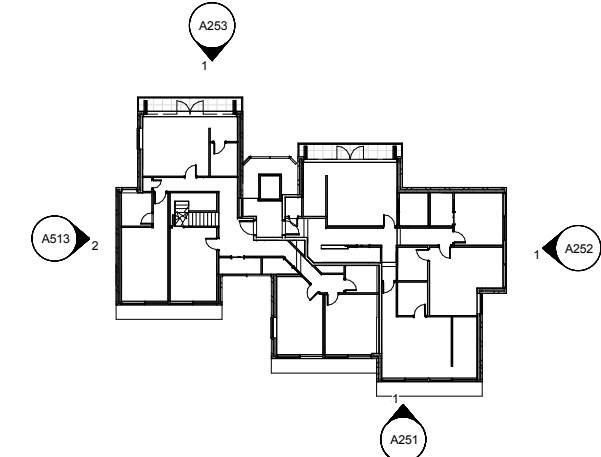
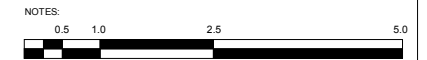

2 Partial North West Elevation
1 : 50

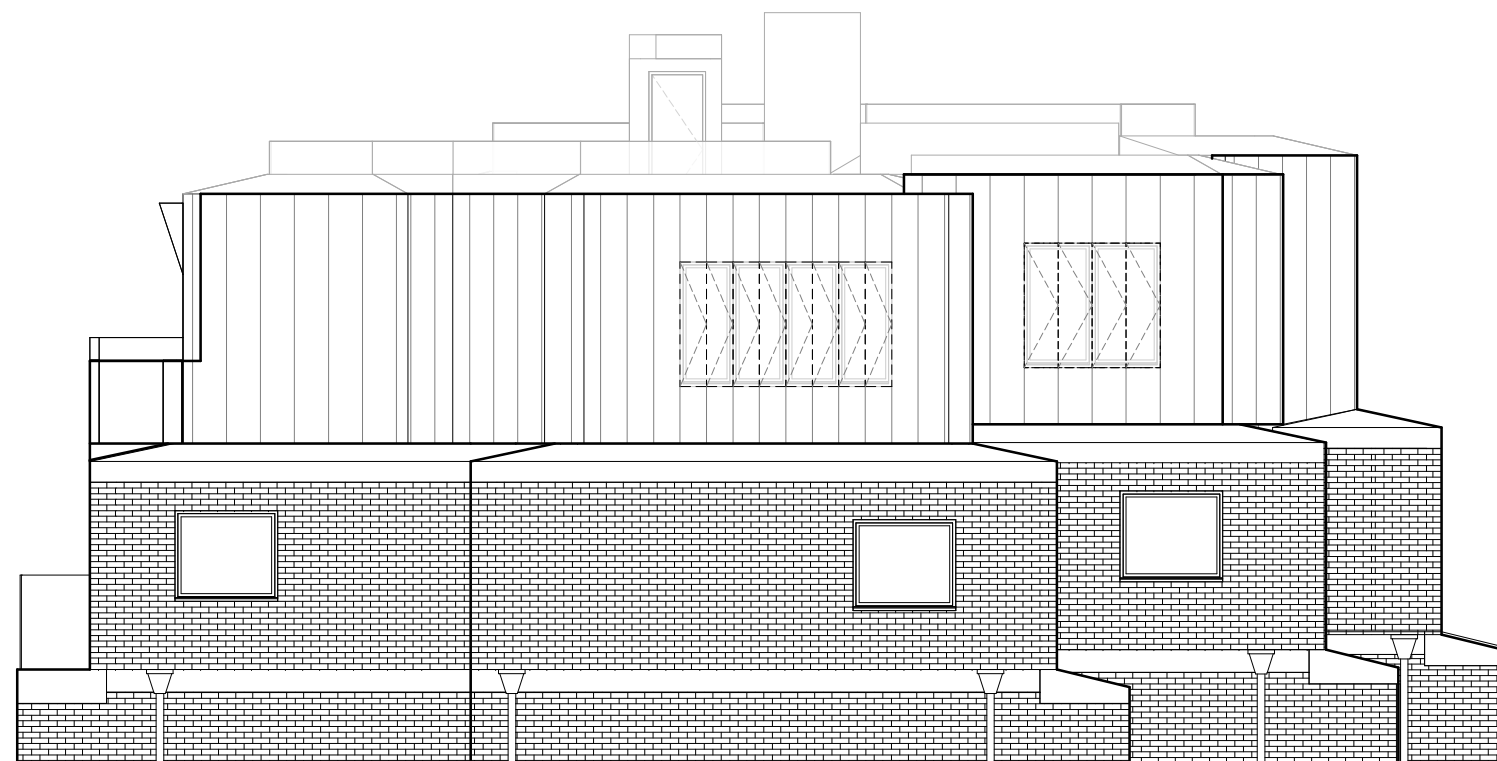

1 Partial South East Elevation
1 : 50

2016.08.05	Drawing updates
2016.07.29	Internal partition updates
2016.06.09	Issued for Planning
2016.05.20	Issued for review

REV	DATE	AMENDMENT
-----	------	-----------

KEY PLAN

TITLE
FLAT 19 & 20 ELAINE COURT
123 HAVERSTOCK HILL
LONDON NW3

oculus architects Ltd
16A Pratt Street, London NW1 0AB
Tel: 020 35839227 www.oarch.co.uk

DRAWING TITLE
PROPOSED ELEVATIONS

SCALE	As indicated/100 @ A1/A3	DRAWN BY	PA
DATE	2016.06.01	CHECKED BY	
JOB No.	1008	DWG No.	A202
STAGE	PLANNING		

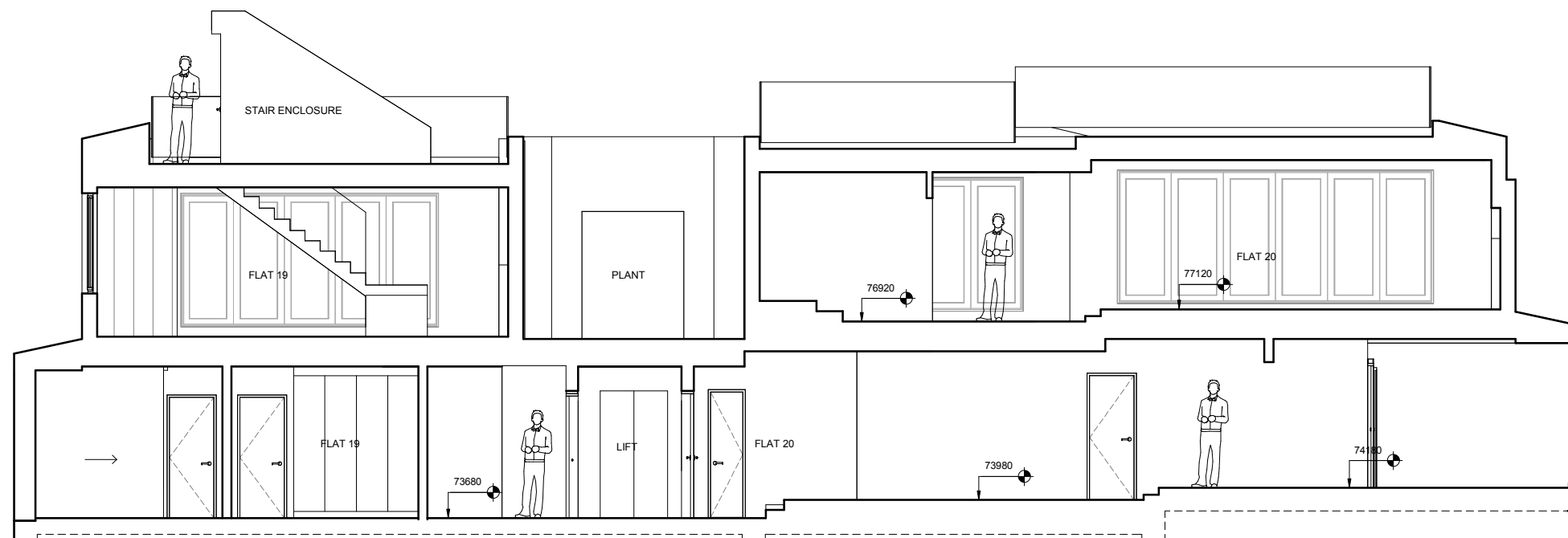

1 Section 1
1 : 50

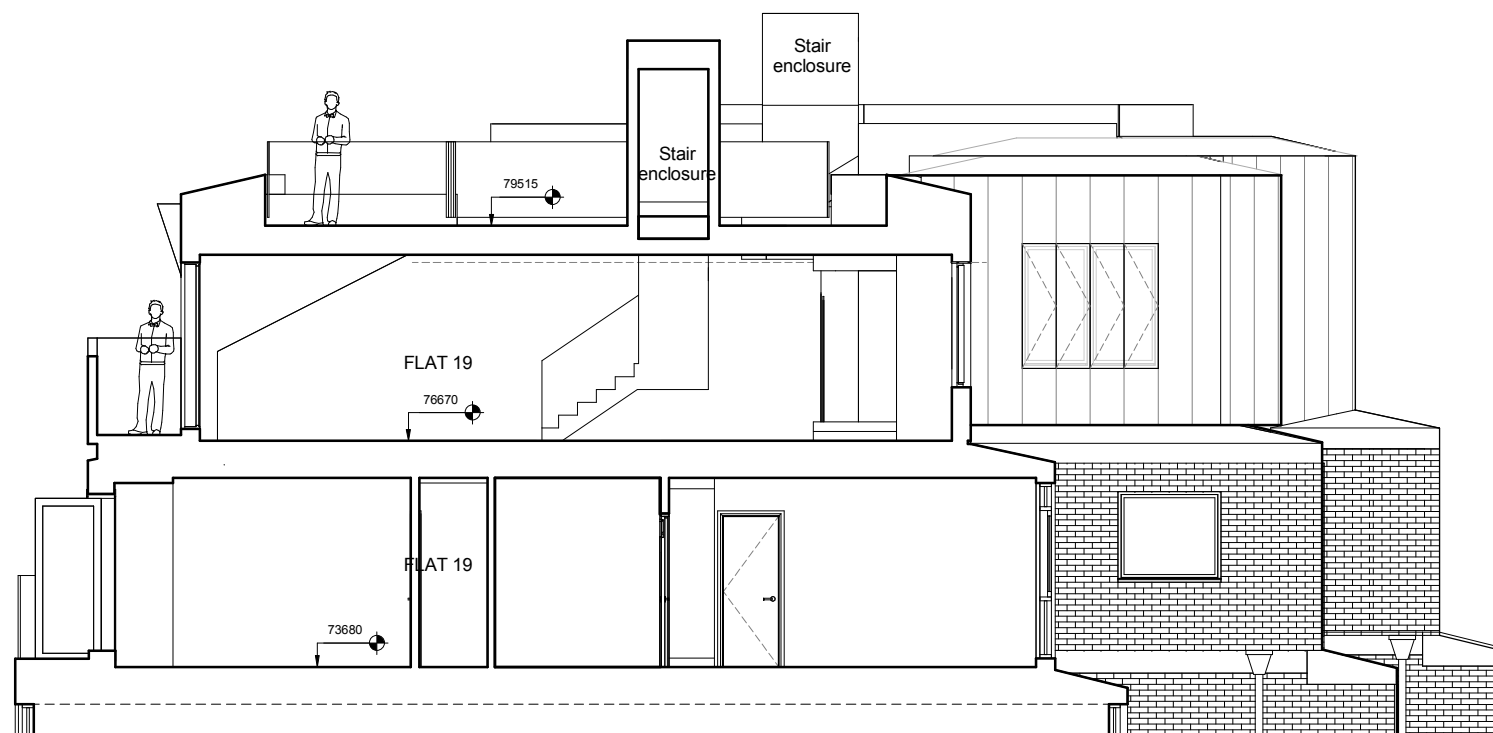

2 Section 2
1 : 50

2016.08.05	Drawing updates
2016.07.29	Internal partition updates
2016.06.09	Issued for Planning
2016.05.20	Issued for review

REV	DATE	AMENDMENT
-----	------	-----------

KEY PLAN

TITLE
FLAT 19 & 20 ELAINE COURT 123 HAVERSTOCK HILL LONDON NW3

oculus architects Ltd

16A Pratt Street, London NW1 0AB
Tel: 020 35839227 www.oarch.co.uk

DRAWING TITLE
PROPOSED SECTION

SCALE	1 : 50/100 @ A1/A3	DRAWN BY	
DATE	2016.06.01	CHECKED BY	
JOB No.	1008	DWG No.	A302
STAGE	PLANNING		