

Wilberforce Chambers

RHS  
59 names  
slats 35 x 543  
text 28mm  
20mm trim rounded

No. 8

LHS  
41 names  
slats 50 x 535  
text 26mm  
varies  
43mm trim square

### EXISTING ENTRANCE ELEVATION

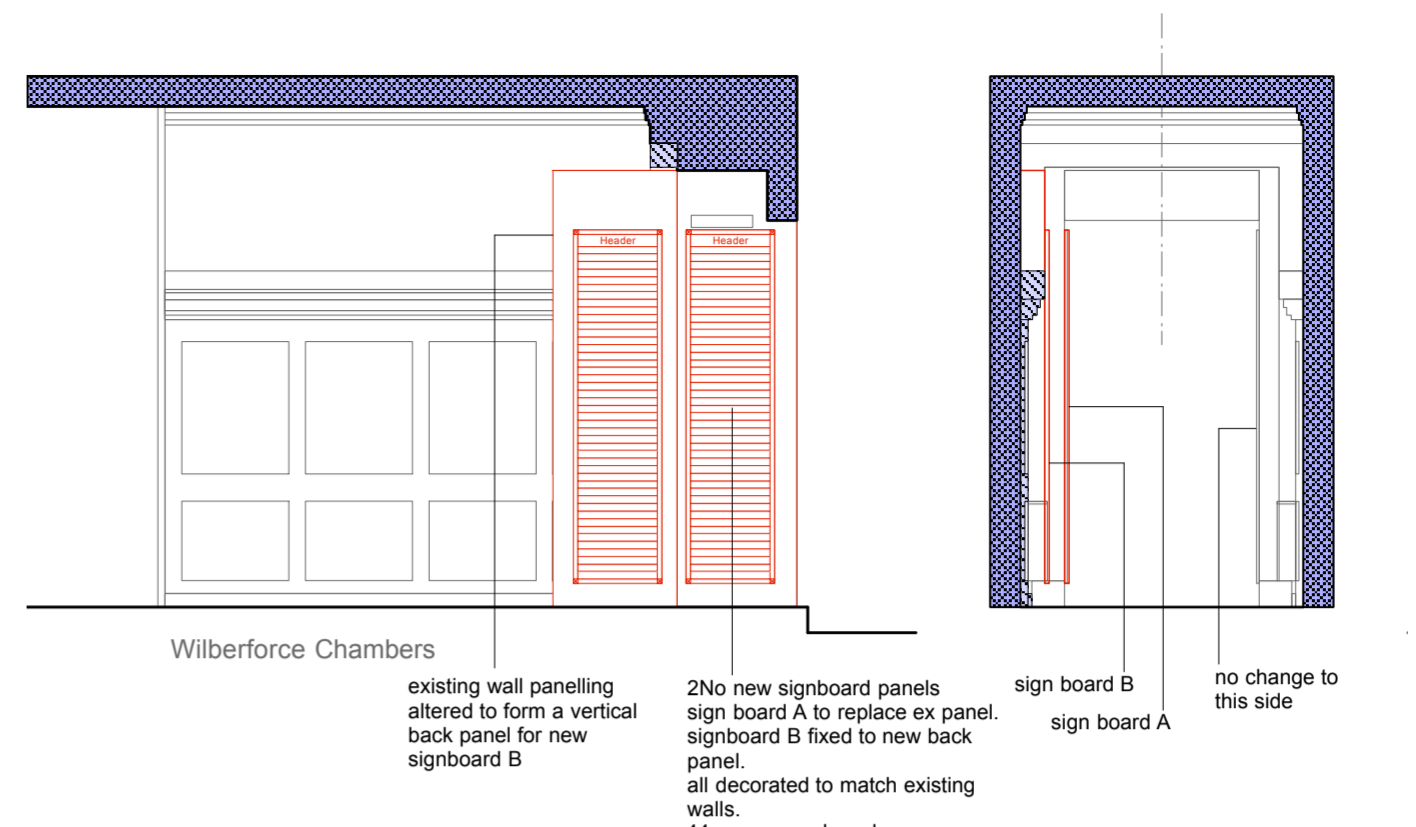

Wilberforce Chambers

existing wall panelling altered to form a vertical back panel for new signboard B

2 No new signboard panels  
sign board A to replace ex panel.  
signboard B fixed to new back panel.  
all decorated to match existing walls.  
44 names per board  
2 boards = 88 names  
slats 50 x 525  
text 28mm  
30mm trim rounded

sign board B  
sign board A  
no change to this side

### PROPOSED

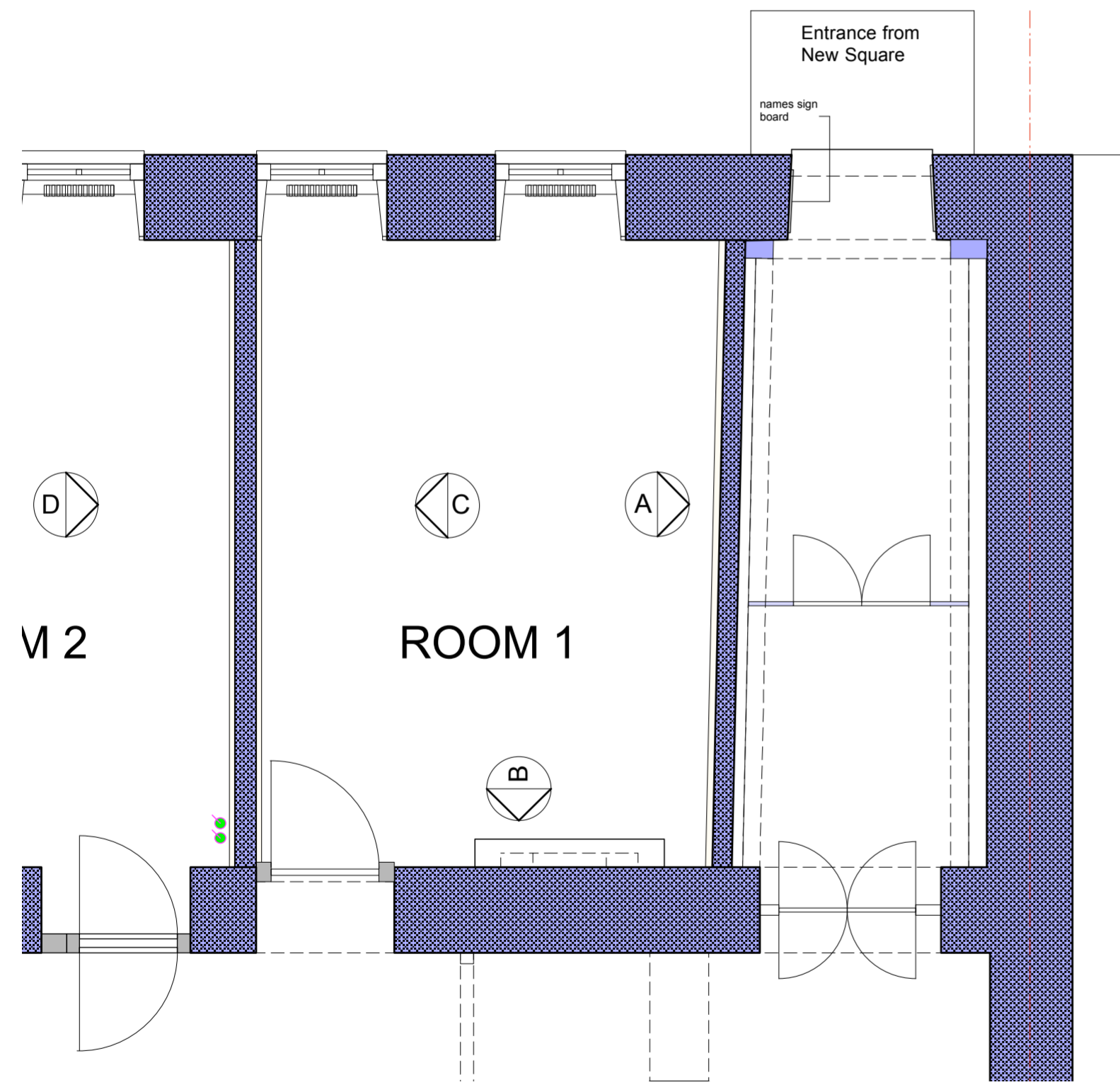

ROOM 2

ROOM 1

Entrance from New Square

names sign board

### EXISTING SIGN BOARD LOCATION

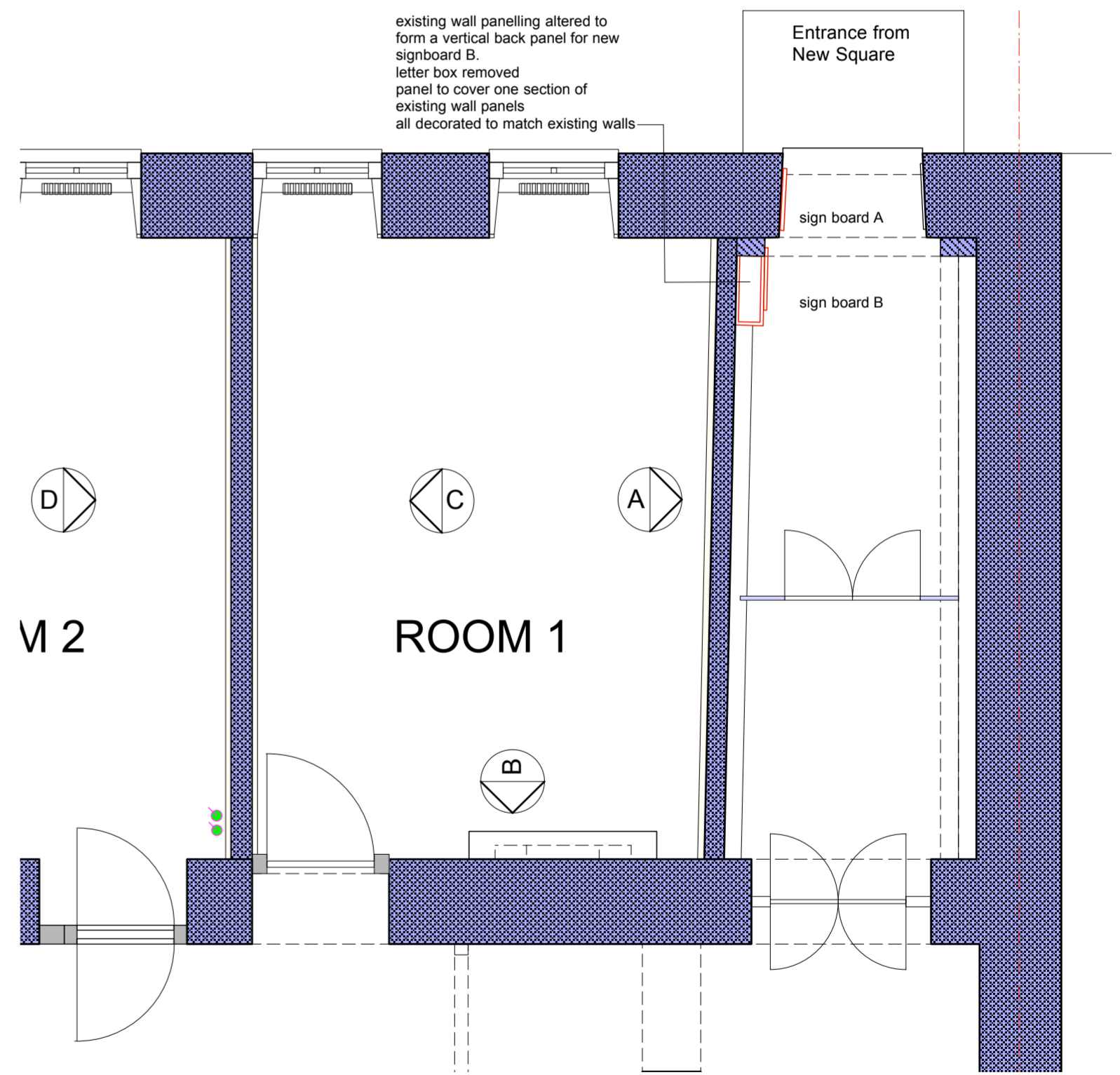

ROOM 2

ROOM 1

existing wall panelling altered to form a vertical back panel for new signboard B.  
letter box removed  
panel to cover one section of existing wall panels  
all decorated to match existing walls

Entrance from New Square

sign board A  
sign board B

### PROPOSED



REVISIONS			
PROJECT WILBERFORCE CHAMBERS 8 NEW SQUARE LONDON WC2A 3QP			
TITLE EXISTING AND PROPOSED SIGN BOARDS			
DATE 21.05.16	SCALE 1.50 @ A2	No NS-20	
TWO BY TWO DESIGN CONSULTANTS 348 GOSWELL ROAD LONDON EC1V 7LQ T. 020 7278 1122			