

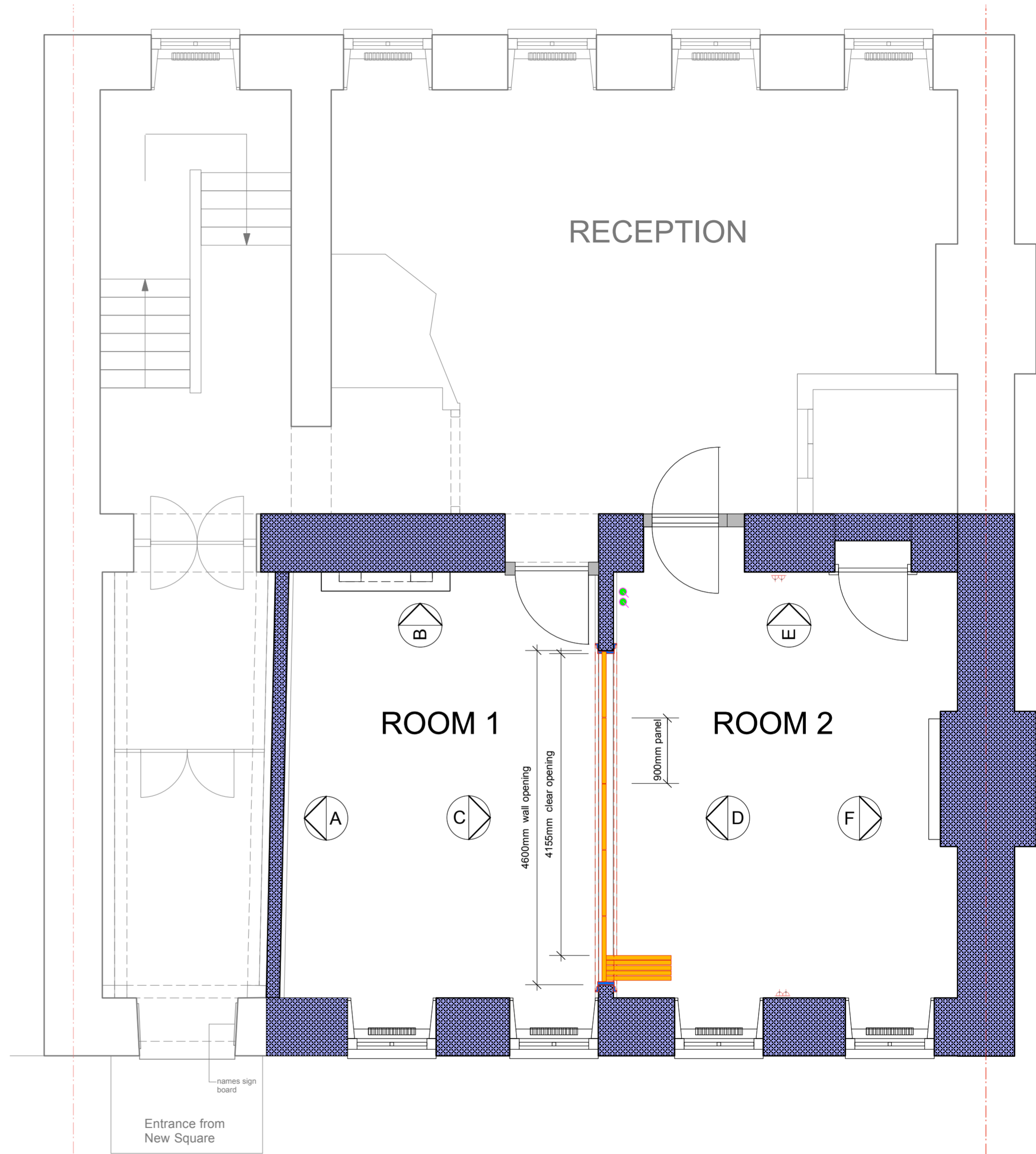

8 NEW SQUARE EXISTING LAYOUT



8 NEW SQUARE PROPOSED LAYOUT

Proposal  
 To form a new opening in the existing partition and install acoustic sliding doors stacking in Room 2. Door height 2500mm

DEMOLITION TO EXISTING WALL  
 2745 mm h x 3700 mm w  
 volume removed = 1.52 cubic metres

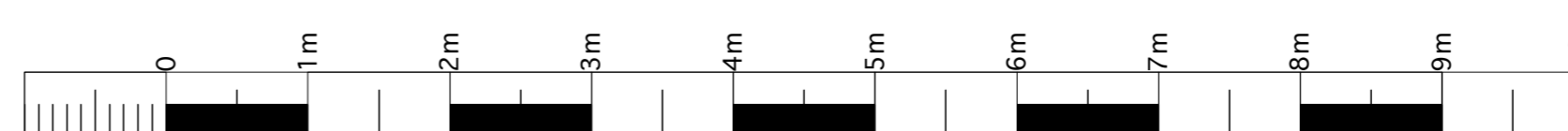
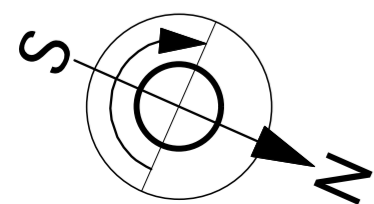

REVISIONS			
PROJECT WILBERFORCE CHAMBERS 8 NEW SQUARE LONDON WC2A 3QP			
TITLE EXISTING AND PROPOSED PLANS			
DATE 21.05.16	SCALE 1.50 @ A2	No NS-01	C
TWO BY TWO DESIGN CONSULTANTS 348 GOSWELL ROAD LONDON EC1V 7LQ T. 020 7278 1122			