

E

D

C

B

A

DRAWINGS INDICATE DESIGN INTENT ONLY.
 ALL DIMENSIONS IN MILLIMETERS UNLESS NOTED OTHERWISE.
 THE CONTRACTOR IS RESPONSIBLE FOR TAKING AND CHECKING ALL DIMENSIONS.
 DO NOT SCALE FROM THE DRAWING.
 REPORT ALL CONFLICTS OF INFORMATION TO HLW AND SEEK ADVICE BEFORE
 PROCEEDING.
 THIS DRAWING IS THE COPYRIGHT OF HLW INTERNATIONAL LTD.

APPROVAL

NO.	DATE	ISSUE OR REVISION
A1	04.08.16	ISSUED FOR APPROVAL

KEY PLAN

CLIENT



HLW International LLP
Architecture
Interiors
Planning
Consulting

29/31 Cowper Street
 London EC2A 4AT
 Tel: +44 (0) 20 7566 6800
 Fax: +44 (0) 20 7253 4628
 http://www.hlw.com

Signature

DRAWING TITLE:
Which?
2 Marylebone Road
Basement Level
Existing Listed Doors

SCALE: NTS @ A1 DATE: AUG 2016

DRAWN BY: DS PROJECT NO. 14195

DRAWING NO. **A613**

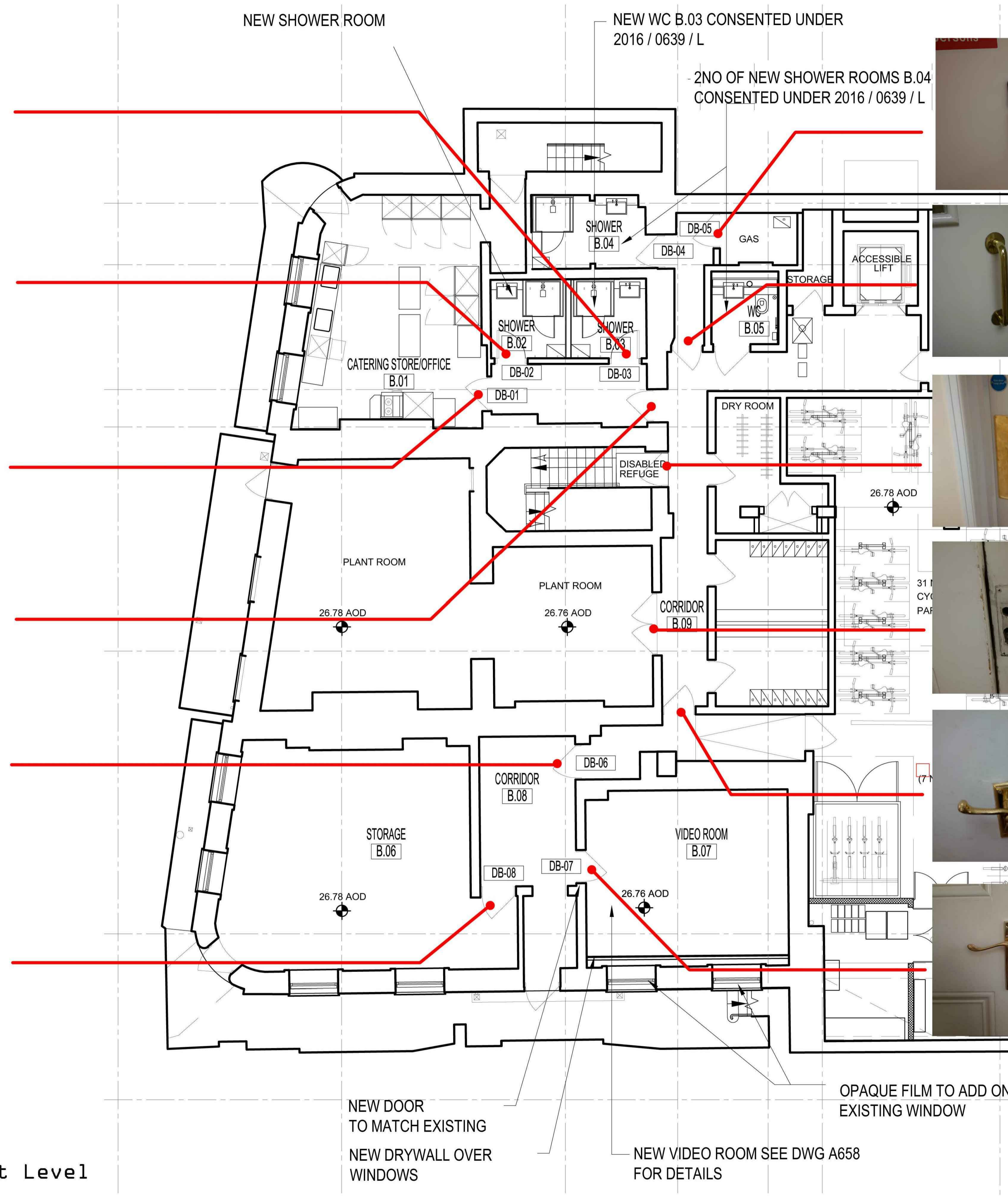
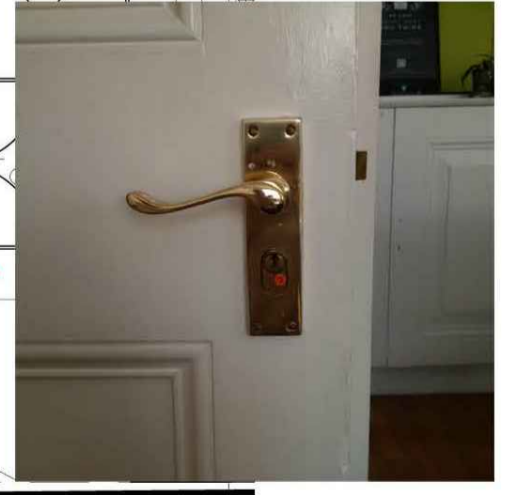
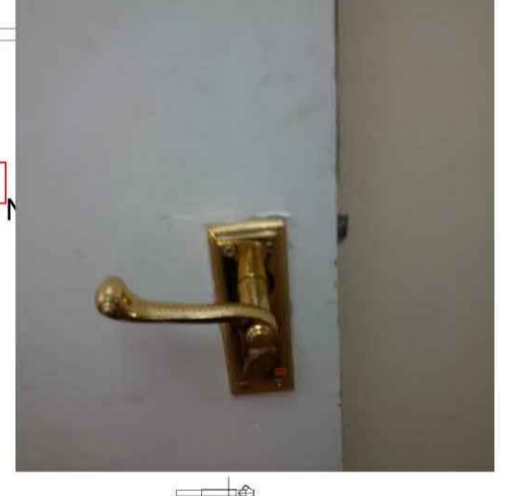

NOTE:
 LISTED BUILDING DOORS:
 NEW IRONMONGERY TO BE
 SPECIFY BY THE ARCHITECTS



Basement Level

NEW DOOR
 TO MATCH EXISTING
 NEW DRYWALL OVER
 WINDOWS

NEW VIDEO ROOM SEE DWG A658
 FOR DETAILS

OPAQUE FILM TO ADD ON
 EXISTING WINDOW

E

D

C

B

A

E

D

C

B

A

DRAWINGS INDICATE DESIGN INTENT ONLY.
 ALL DIMENSIONS IN MILLIMETERS UNLESS NOTED OTHERWISE.
 THE CONTRACTOR IS RESPONSIBLE FOR TAKING AND CHECKING ALL DIMENSIONS.
 DO NOT SCALE FROM THE DRAWING.
 REPORT ALL CONFLICTS OF INFORMATION TO HLW AND SEEK ADVICE BEFORE
 PROCEEDING.
 THIS DRAWING IS THE COPYRIGHT OF HLW INTERNATIONAL LTD.

APPROVAL

NO.	DATE	ISSUE OR REVISION
A1	04.08.16	ISSUED FOR APPROVAL

KEY PLAN

CLIENT



HLW International LLP
Architecture
Interiors
Planning
Consulting

29/31 Cowper Street
 London EC2A 4AT
 Tel: +44 (0) 20 7566 6800
 Fax: +44 (0) 20 7253 4628
 http://www.hlw.com

Signature

DRAWING TITLE:

Which?
 2 Marylebone Road
 Ground Floor
 Existing Listed Doors

SCALE:
 NTS @ A1

DATE:
 AUG 2016

DRAWN BY:
 DS

PROJECT NO.
 14195

DRAWING NO.

A614

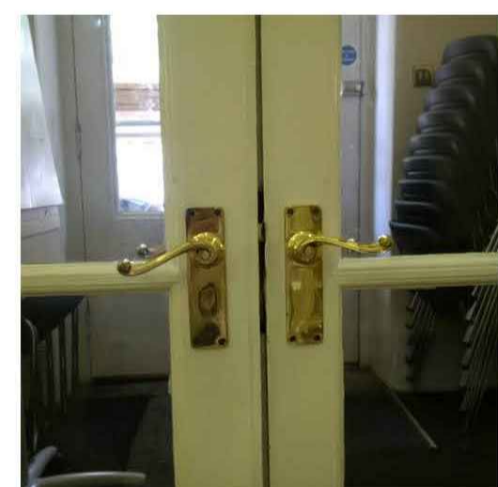
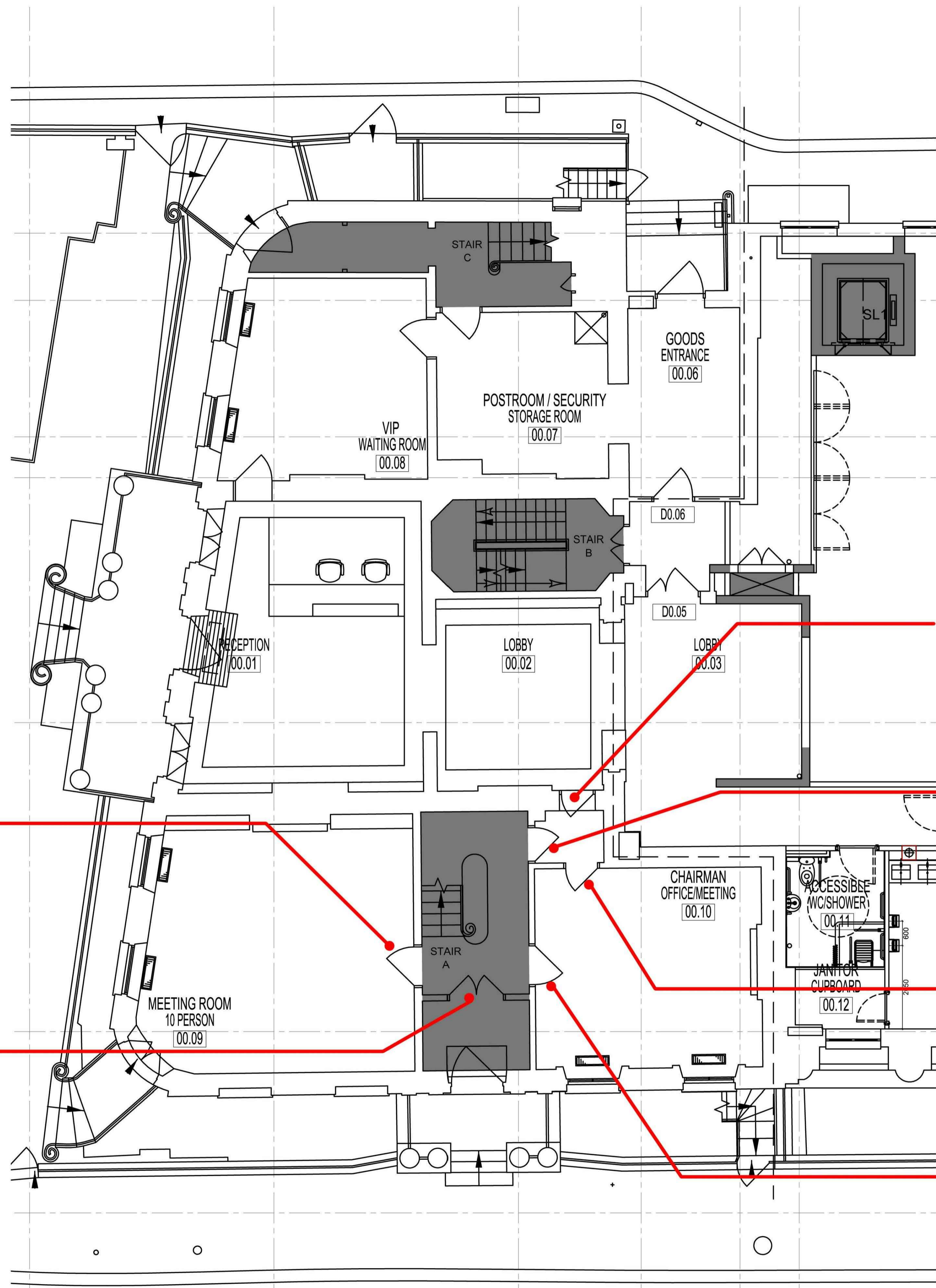

NOTE:
 LISTED BUILDING DOORS:
 NEW IRONMONGERY TO BE
 SPECIFY BY THE ARCHITECTS



Ground Floor

E

D

C

B

A

E

D

C

B

A

DRAWINGS INDICATE DESIGN INTENT ONLY.
 ALL DIMENSIONS IN MILLIMETERS UNLESS NOTED OTHERWISE.
 THE CONTRACTOR IS RESPONSIBLE FOR TAKING AND CHECKING ALL DIMENSIONS.
 DO NOT SCALE FROM THE DRAWING.
 REPORT ALL CONFLICTS OF INFORMATION TO HLW AND SEEK ADVICE BEFORE
 PROCEEDING.
 THIS DRAWING IS THE COPYRIGHT OF HLW INTERNATIONAL LTD.

APPROVAL

NO.	DATE	ISSUE OR REVISION
A1	04.08.16	ISSUED FOR APPROVAL

KEY PLAN

CLIENT



HLW International LLP
Architecture
Interiors
Planning
Consulting

29/31 Cowper Street
 London EC2A 4AT
 Tel: +44 (0) 20 7566 6800
 Fax: +44 (0) 20 7253 4628
<http://www.hlw.com>

Signature

DRAWING TITLE:

Which?
 2 Marylebone Road
 First Level
 Existing Listed Doors

SCALE:
 NTS @ A1

DATE:
 AUG 2016

DRAWN BY:
 DS

PROJECT NO.
 14195

DRAWING NO.

A615

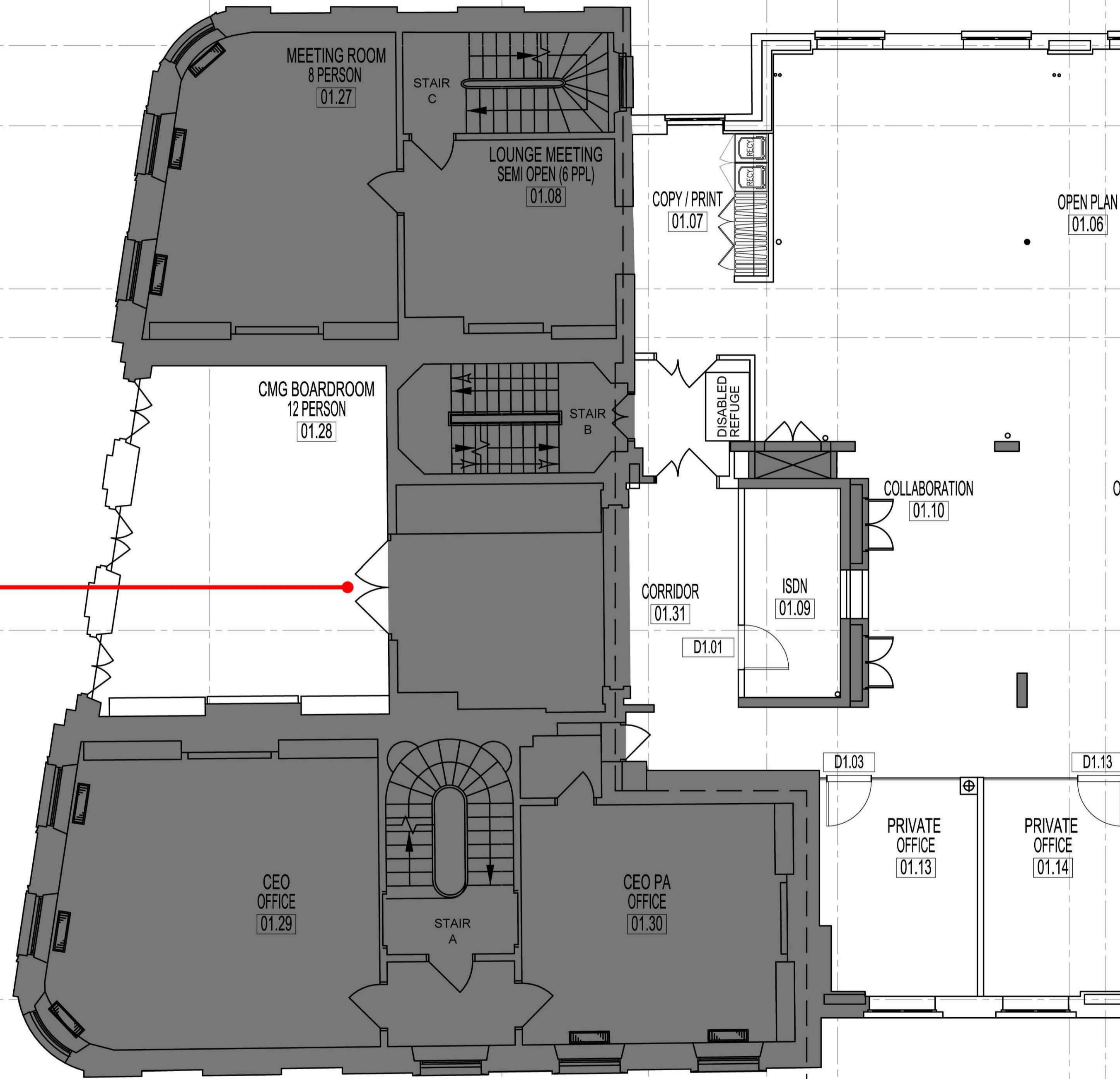

Door Elevation



Corridor side

NOTE:
 LISTED BUILDING DOORS:
 NEW IRONMONGERY TO BE
 SPECIFY BY THE ARCHITECTS



First Level

E

D

C

B

A

E

D

C

B

A

DRAWINGS INDICATE DESIGN INTENT ONLY.
 ALL DIMENSIONS IN MILLIMETERS UNLESS NOTED OTHERWISE.
 THE CONTRACTOR IS RESPONSIBLE FOR TAKING AND CHECKING ALL DIMENSIONS.
 DO NOT SCALE FROM THE DRAWING.
 REPORT ALL CONFLICTS OF INFORMATION TO HLW AND SEEK ADVICE BEFORE
 PROCEEDING.
 THIS DRAWING IS THE COPYRIGHT OF HLW INTERNATIONAL LTD.

APPROVAL

NO.	DATE	ISSUE OR REVISION
A1	04.08.16	ISSUED FOR APPROVAL

KEY PLAN

CLIENT



HLW International LLP
Architecture
Interiors
Planning
Consulting

29/31 Cowper Street
 London EC2A 4AT
 Tel: +44 (0) 20 7566 6800
 Fax: +44 (0) 20 7253 4628
 http://www.hlw.com

Signature

DRAWING TITLE:

Which?
 2 Marylebone Road
 Second Level
 Existing Listed Doors

SCALE: NTS @ A1 DATE: AUG 2016

DRAWN BY: DS PROJECT NO. 14195

DRAWING NO. **A616**

NOTE:
 LISTED BUILDING DOORS:
 NEW IRONMONGERY TO BE
 SPECIFY BY THE ARCHITECTS

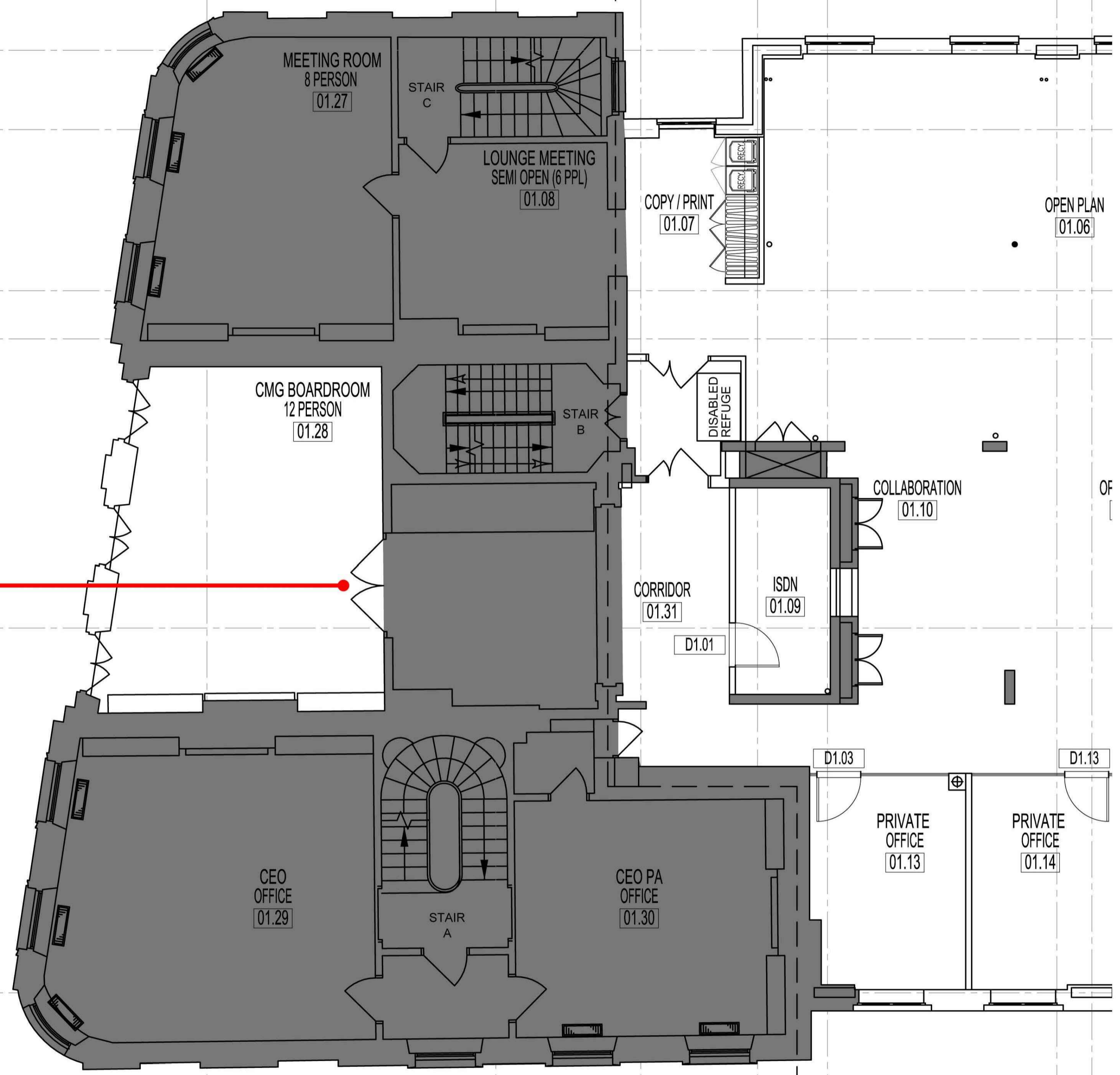

Door Elevation



Corridor side

First Level

E

D

C

B

A

E

D

C

B

A

DRAWINGS INDICATE DESIGN INTENT ONLY.
 ALL DIMENSIONS IN MILLIMETERS UNLESS NOTED OTHERWISE.
 THE CONTRACTOR IS RESPONSIBLE FOR TAKING AND CHECKING ALL DIMENSIONS.
 DO NOT SCALE FROM THE DRAWING.
 REPORT ALL CONFLICTS OF INFORMATION TO HLW AND SEEK ADVICE BEFORE
 PROCEEDING.
 THIS DRAWING IS THE COPYRIGHT OF HLW INTERNATIONAL LTD.

APPROVAL

NO.	DATE	ISSUE OR REVISION
A1	04.08.16	ISSUED FOR APPROVAL

KEY PLAN

CLIENT



HLW International LLP
Architecture
Interiors
Planning
Consulting

29/31 Cowper Street
 London EC2A 4AT
 Tel: +44 (0) 20 7566 6800
 Fax: +44 (0) 20 7253 4628
<http://www.hlw.com>

Signature

DRAWING TITLE:

Which?
 2 Marylebone Road
 Third Level
 Existing Listed Doors

SCALE: NTS @ A1 DATE: AUG 2016

DRAWN BY: DS PROJECT NO. 14195

DRAWING NO. **A617**

NOTE:
 LISTED BUILDING DOORS:
 NEW IRONMONGERY TO BE
 SPECIFY BY THE ARCHITECTS

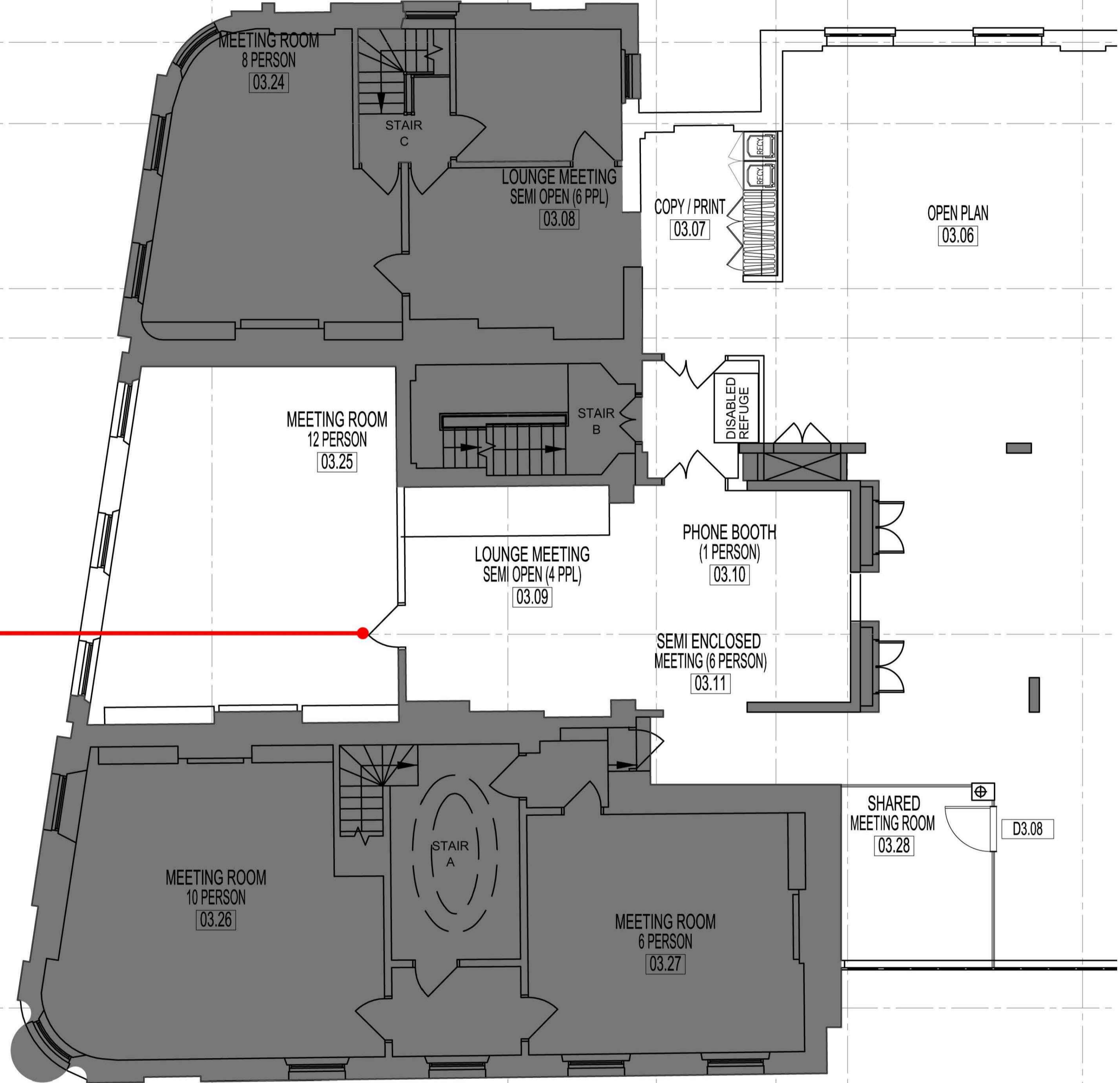

Door Elevation

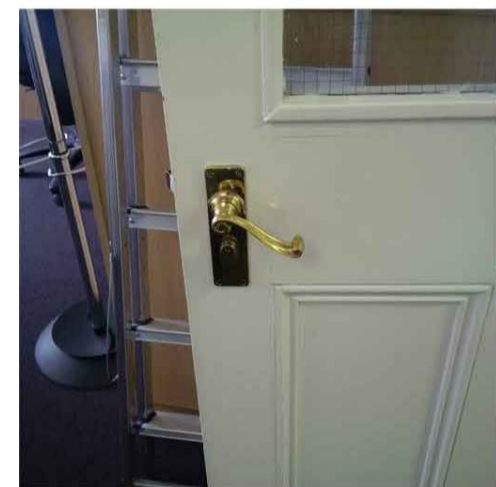

Corridor Side



Room Side

Third Level

E

D

C

B

A