

SECTION A-A  
1:50

FOR PHASE I BASEMENT WORKS INCLUDE ONLY STARTER REINFORCEMENT FOR GROUND FLOOR WALLS AND COLUMNS

FOR PHASE I BASEMENT WORKS INCLUDE ONLY STARTER REINFORCEMENT FOR GROUND FLOOR WALLS AND COLUMNS

**GENERAL NOTES:**  
 DIMENSIONS ARE NOT TO BE SCALED FROM THIS DRAWING  
 ALL DIMENSIONS ARE TO BE CHECKED ON SITE PRIOR TO COMMENCEMENT OF ANY WORKS, AND ANY DISCREPANCIES REPORTED IMMEDIATELY TO THE ENGINEER.  
 THIS DRAWING IS TO BE READ IN CONJUNCTION WITH ALL OTHER DESIGN TEAM DETAILS AND SPECIFICATIONS.

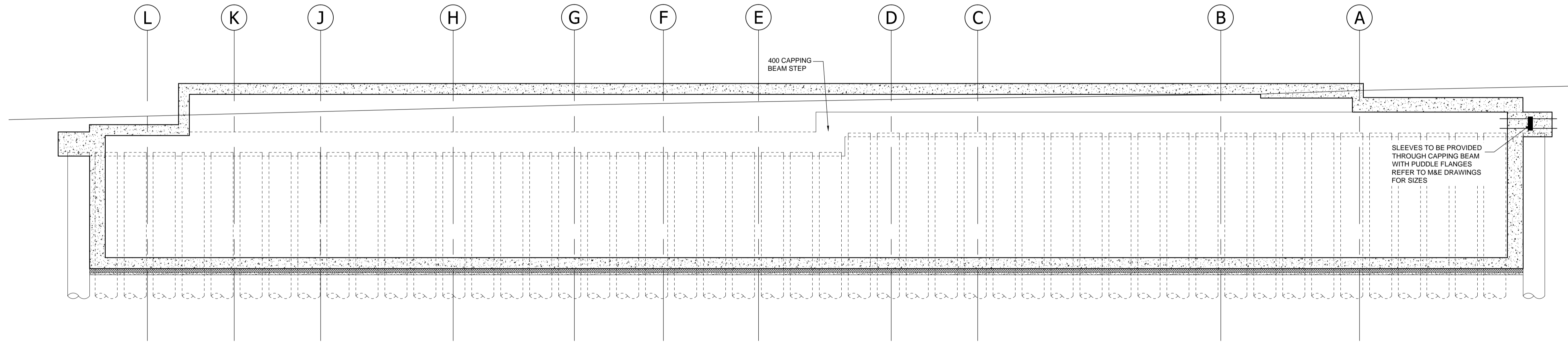

SECTION B-B  
1:50

SLEEVES TO BE PROVIDED THROUGH CAPPING BEAM WITH PUDDLE FLANGES REFER TO M&E DRAWINGS FOR SIZES

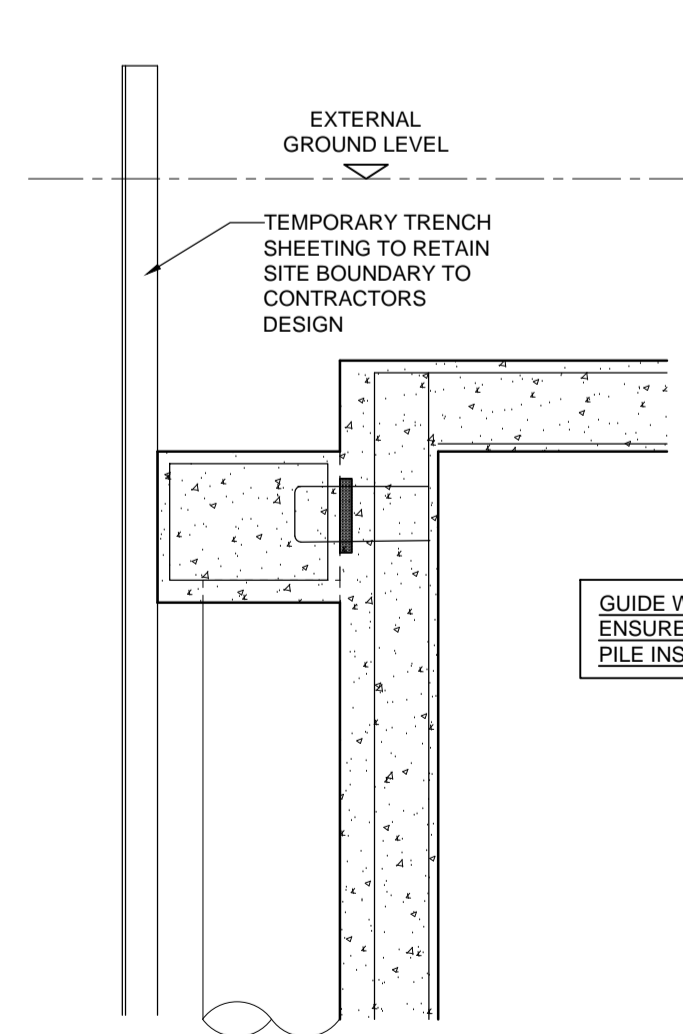

SECTION C-C  
1:25

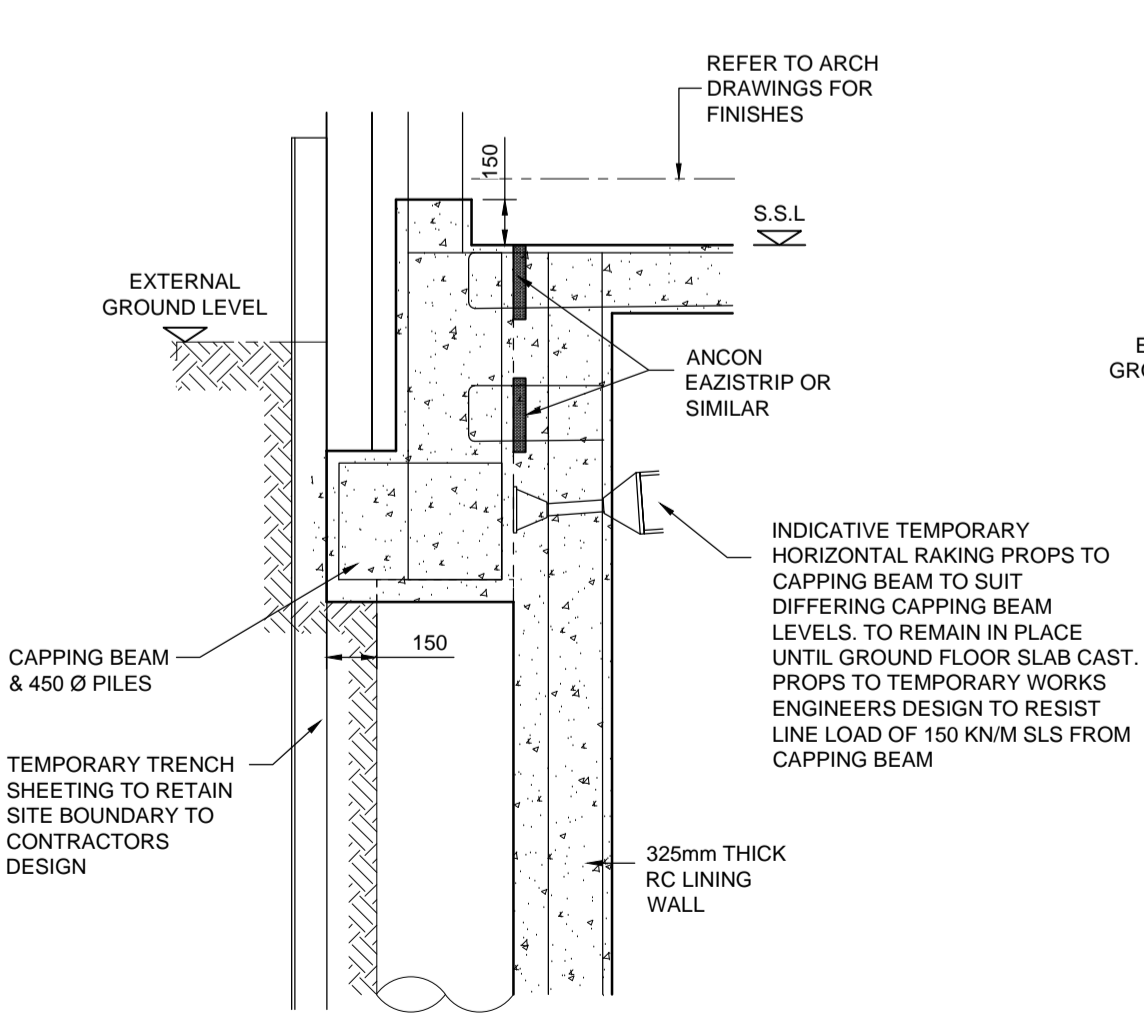

SECTION D-D  
1:25

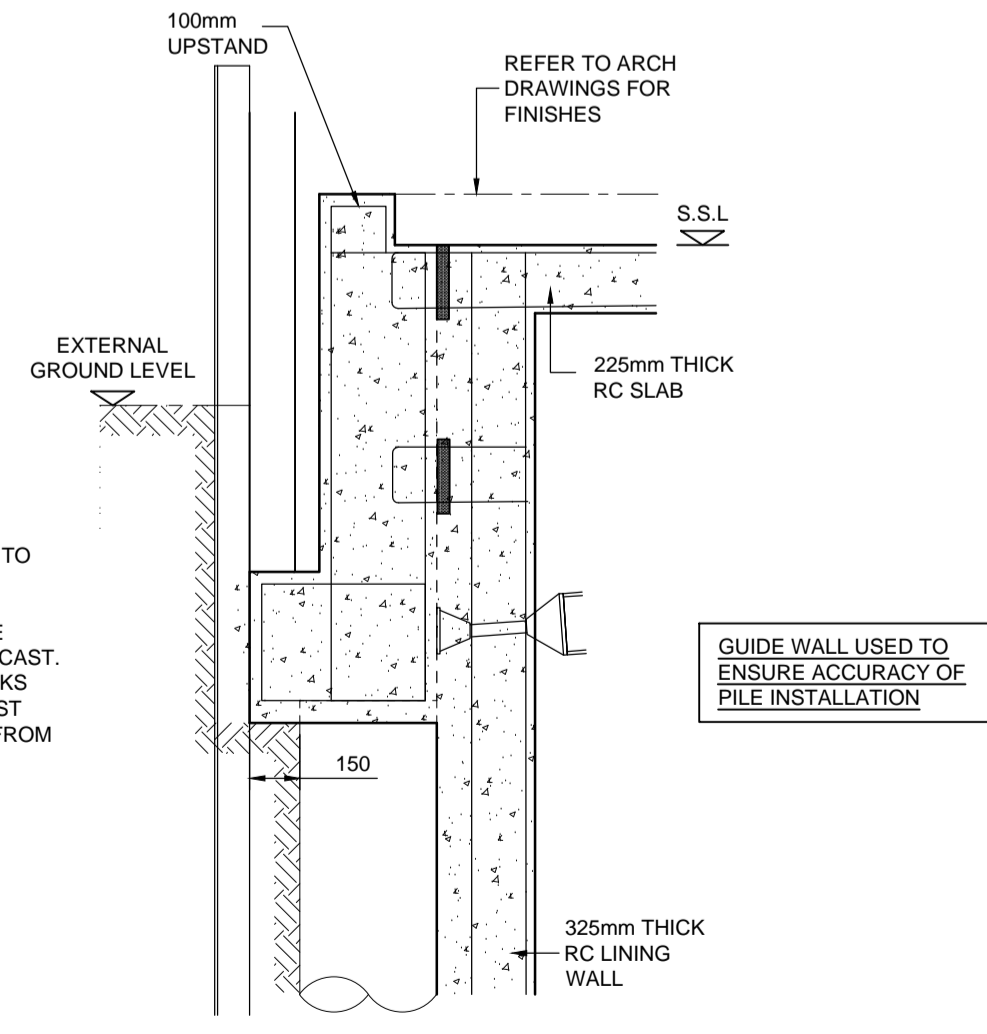

SECTION E-E  
1:25

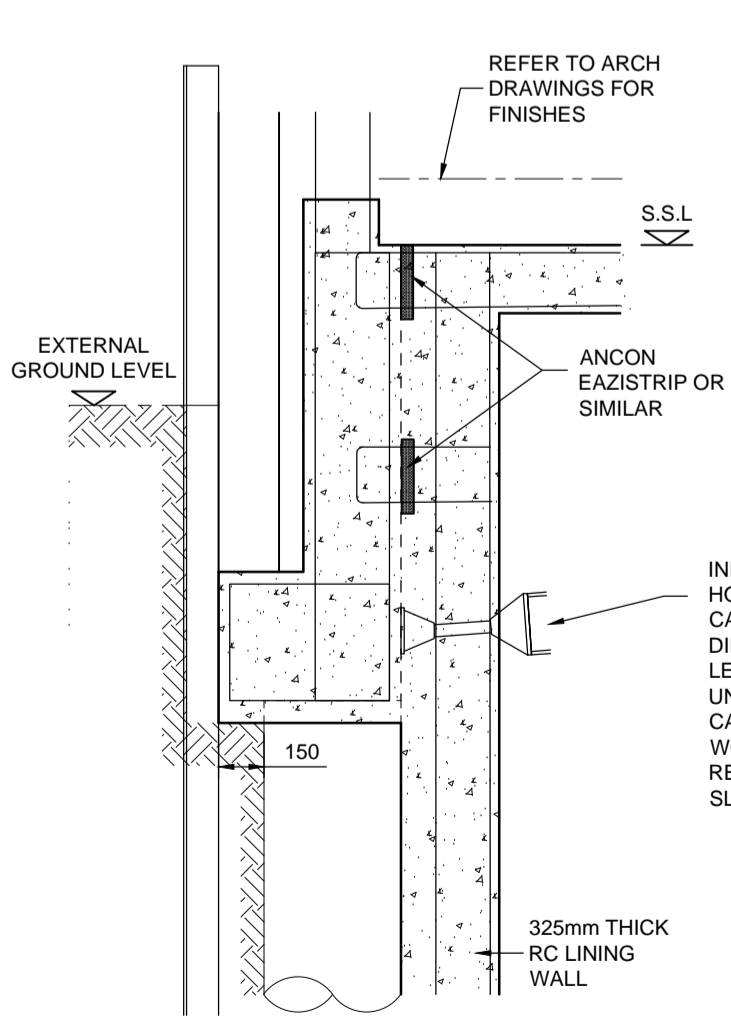

SECTION F-F  
1:25

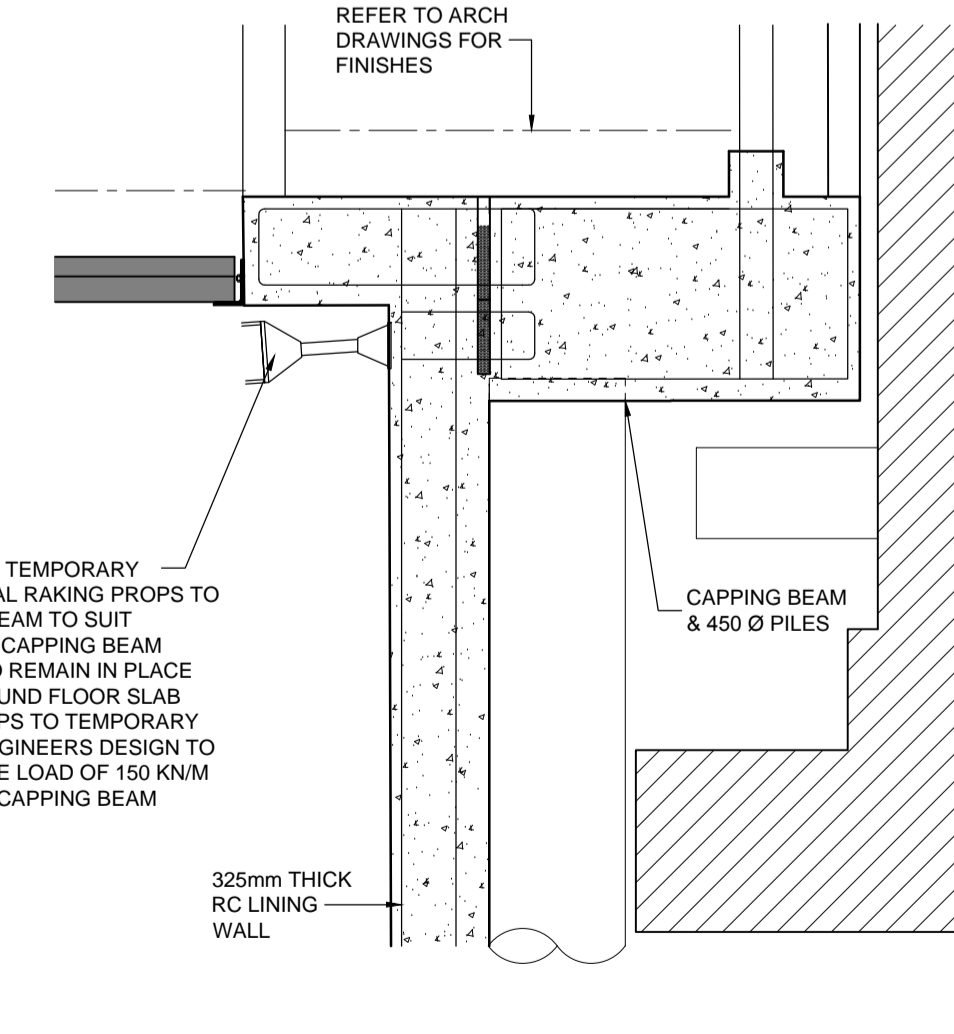

SECTION G-G  
1:25

T2	SECTION E-E UPSTAND THICKNESS REDUCED	AM	AM	01.06.16
T1	TENDER ISSUE	AM	AM	23.05.16
P3	GENERALLY UPDATED	AM	AM	13.05.16
P2	UPDATED TO SUIT ARCHITECTS LATEST DRAWINGS	AM	AM	25.04.16
P1	PRELIMINARY TENDER ISSUE	AM	AM	15.04.16
Rev.	Description	By	Chkd.	Date

**TRAIN KEMP**  
ENGINEERING BUSINESS SOLUTIONS

10 Kennington Park Place Kennington London SE11 4AS  
 Tel: +44 (0) 20 7582 1276 Fax: +44 (0) 20 7582 5728  
 mail@trainandkemp.co.uk www.trainandkemp.co.uk

Client: SASHA TRADERS LTD

Project: 192 HAVERSTOCK HILL

Title: BASEMENT SECTIONS

Drawing Status: TENDER	
Date: FEB 2016	Drawing No. 13358_GA-10
Scale: 1:50 ON A1	Rev. T2
Drawn: AM	
Chkd: AM	