

HAMPSTEAD HEATH



**GENERAL NOTES**

- THIS DRAWING IS NOT TO BE SCALED
- FIGURED DIMENSIONS TO TAKE PREFERENCE TO SCALED DIMENSIONS
- ALL CONTRACTORS WORK TO COMPLY WITH THE LATEST CODES OF PRACTICE AND TO BE TO THE ENTIRE SATISFACTION OF LOCAL AUTHORITIES
- ANY DISCREPANCIES MUST BE REPORTED TO THE ARCHITECT BEFORE WORK IS PUT IN HAND
- THE CONTRACTOR IS TO VERIFY ALL LEVELS, DIMENSIONS AND BUILDING LINES BEFORE ANY WORK COMMENCES ON SITE
- ALL SETTING OUT TO BE THE CONTRACTORS ENTIRE RESPONSIBILITY
- ALL SERVICES TO BE COORDINATED BY THE CONTRACTOR BEFORE COMMENCING ANY WORK
- THE CONTRACTOR IS RESPONSIBLE FOR ANY SITE VISITS BY LOCAL AUTHORITIES AND IS TO PAY ANY FEES CONNECTION THEREWITH
- READ THESE ARCHITECTURAL DRAWINGS IN CONJUNCTION WITH ENGINEERS AND CONSULTANT DRAWINGS AND DETAILS WHERE APPLICABLE

**REVISION NOTES**

NO.	DATE	DESCRIPTION

**PROJECT TITLE**

WHITESTONE HOUSE NW3

**DRAWING TITLE**

LOCATION PLAN

**SCALE**

1:500 @ A3

**DRAWING NO.**

643-000

**DRAWN BY**

MZ

**DATE**

27/09/13

**REVISION**

--	--	--	--	--	--	--	--	--	--

**Bentheim**  
 Unit 2, Camdon Studios, 222 Kenil Rd, London, W10 5BN Tel: 020 7376 3427 david@bentheim.co.uk  
**JONATHAN FREEGARD ARCHITECTS**  
 5 Tredgare Square, Bow, London E3 5AD 020 8881 5965

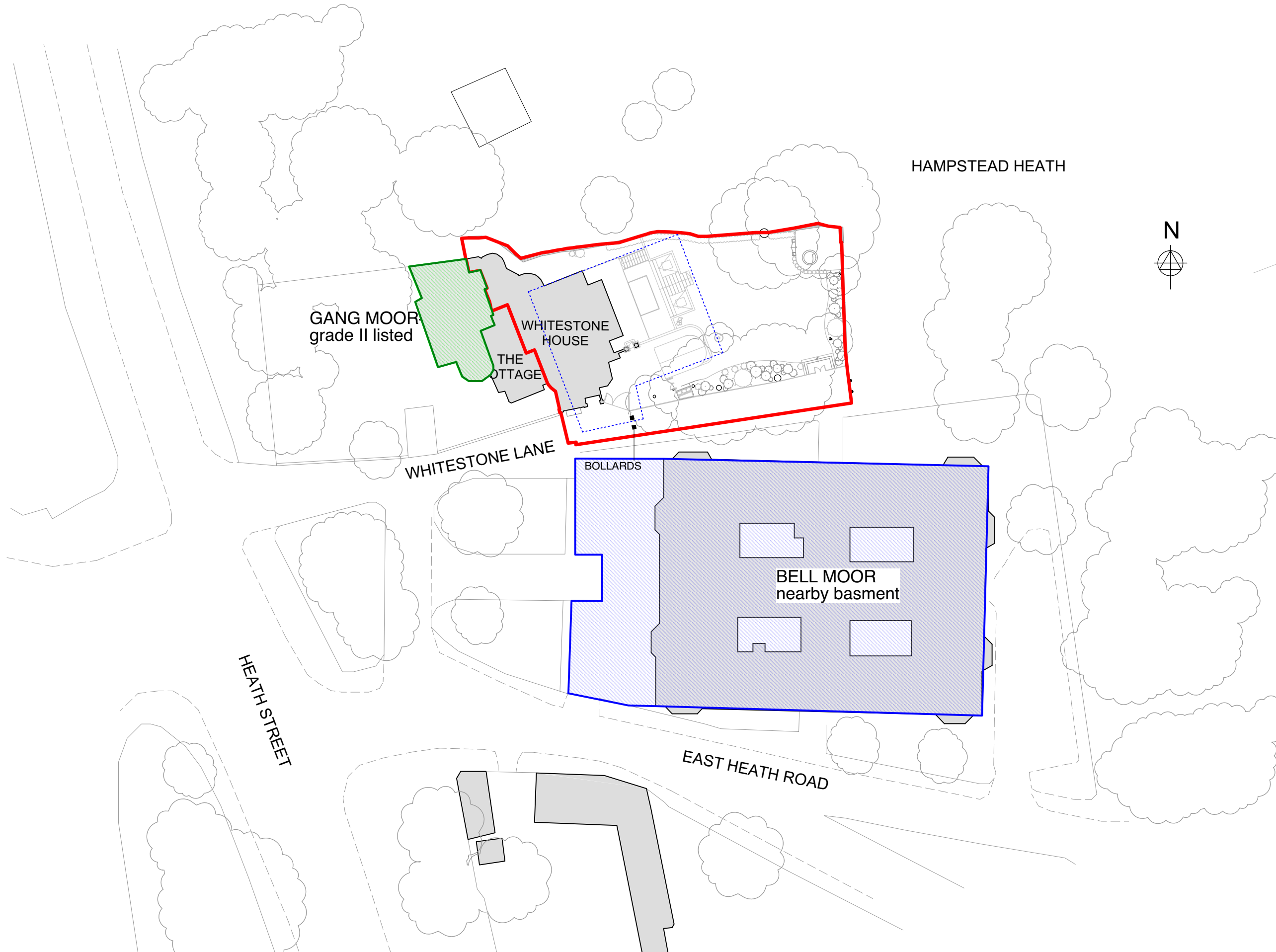

HAMPSTEAD HEATH



GANG MOOR  
grade II listed

WHITESTONE  
HOUSE

THE  
COTTAGE

WHITESTONE LANE

BOLLARDS

BELL MOOR  
nearby basment

HEATH STREET

EAST HEATH ROAD

----- OUTLINE OF PROPOSED  
BASEMENT

GENERAL NOTES

- THIS DRAWING IS NOT TO BE SCALED
- FIGURED DIMENSIONS TO TAKE PREFERENCE TO SCALED DIMENSIONS
- ALL CONTRACTORS WORK TO COMPLY WITH THE LATEST CODES OF PRACTICE AND TO BE TO THE ENTIRE SATISFACTION OF LOCAL AUTHORITIES
- ANY DISCREPANCIES MUST BE REPORTED TO THE ARCHITECT BEFORE WORK IS PUT IN HAND
- THE CONTRACTOR IS TO VERIFY ALL LEVELS, DIMENSIONS AND BUILDING LINES BEFORE ANY WORK COMMENCES ON SITE
- ALL SETTING OUT TO BE THE CONTRACTOR'S ENTIRE RESPONSIBILITY
- ALL SERVICES TO BE COORDINATED BY THE CONTRACTOR BEFORE COMMENCING ANY WORK
- THE CONTRACTOR IS RESPONSIBLE FOR ANY SITE VISITS BY LOCAL AUTHORITIES AND IS TO PAY ANY FEES CONNECTION THEREWITH
- READ THESE ARCHITECTURAL DRAWINGS IN CONJUNCTION WITH ENGINEERS AND CONSULTANT DRAWINGS AND DETAILS WHERE APPLICABLE

REVISION NOTES

NO.	DATE	DESCRIPTION

PROJECT TITLE

WHITESTONE HOUSE NW3

DRAWING TITLE

PROPOSED LOCATION  
PLAN

SCALE

1:500 @ A3

DRAWING NO.

643-316

DRAWN BY DATE

MZ

24/06/16

REVISION

--	--	--	--	--	--	--	--	--	--

WHITESTONE HOUSE

**Bentheim**  
 Unit 2, Canolfon Studios, 222 Kensal Rd, London, W10 5BN, Tel: 020 73763427, david@bentheim.co.uk  
**JONATHAN FREEGARD ARCHITECTS**  
 5 Tredgole Square, Bow, London, E3 5AD, 020 8981 5965

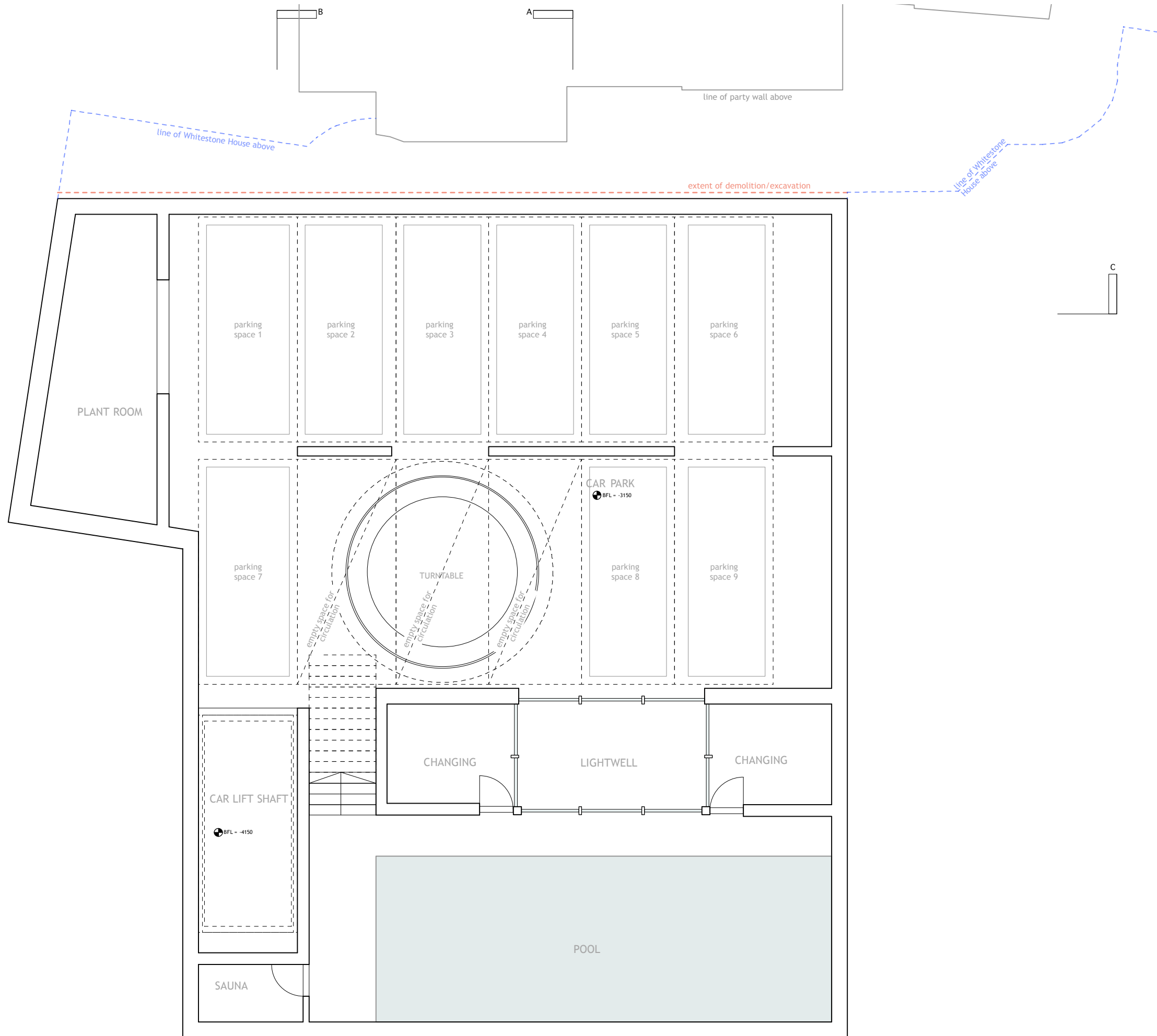

**GENERAL NOTES**

- THIS DRAWING IS NOT TO BE SCALED
- FIGURED DIMENSIONS TO TAKE PREFERENCE TO SCALED DIMENSIONS
- ALL CONTRACTORS WORK TO COMPLY WITH THE LATEST CODES OF PRACTICE AND TO BE TO THE ENTIRE SATISFACTION OF LOCAL AUTHORITIES
- ANY DISCREPANCIES MUST BE REPORTED TO THE ARCHITECT BEFORE WORK IS PUT IN HAND
- THE CONTRACTOR IS TO VERIFY ALL LEVELS, DIMENSIONS AND BUILDING LINES BEFORE ANY WORK COMMENCES ON SITE
- ALL SETTING OUT TO BE THE CONTRACTOR'S ENTIRE RESPONSIBILITY
- ALL SERVICES TO BE COORDINATED BY THE CONTRACTOR BEFORE COMMENCING ANY WORK
- THE CONTRACTOR IS RESPONSIBLE FOR ANY SITE VISITS BY LOCAL AUTHORITIES AND IS TO PAY ANY FEES CONNECTION THEREWITH
- READ THESE ARCHITECTURAL DRAWINGS IN CONJUNCTION WITH ENGINEERS AND CONSULTANT DRAWINGS AND DETAILS WHERE APPLICABLE

**REVISION NOTES**

NO.	DATE	DESCRIPTION

**PROJECT TITLE**

WHITESTONE HOUSE NW3

**DRAWING TITLE**

PROPOSED BASEMENT LEVEL - PLANNING

**SCALE**

1:100 @ A3

**DRAWING NO.**

643-300

**DRAWN BY**

MZ

**DATE**

06/05/15

**REVISION**

**WHITESTONE HOUSE**

**Bentheim**  
 Unit 2 Canal Studios 222 Kenal Rd W10 5RN Tel: 020 7375 9427 david@bentheim.co.uk  
**JONATHAN FREEGARD ARCHITECTS**  
 5 Trelage Square Bow London E3 5AD 020 8881 5865

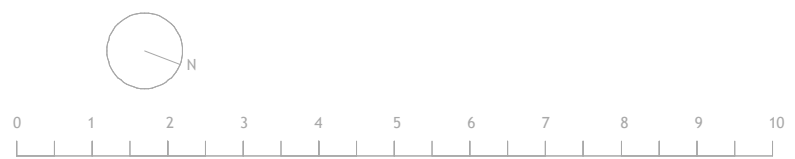

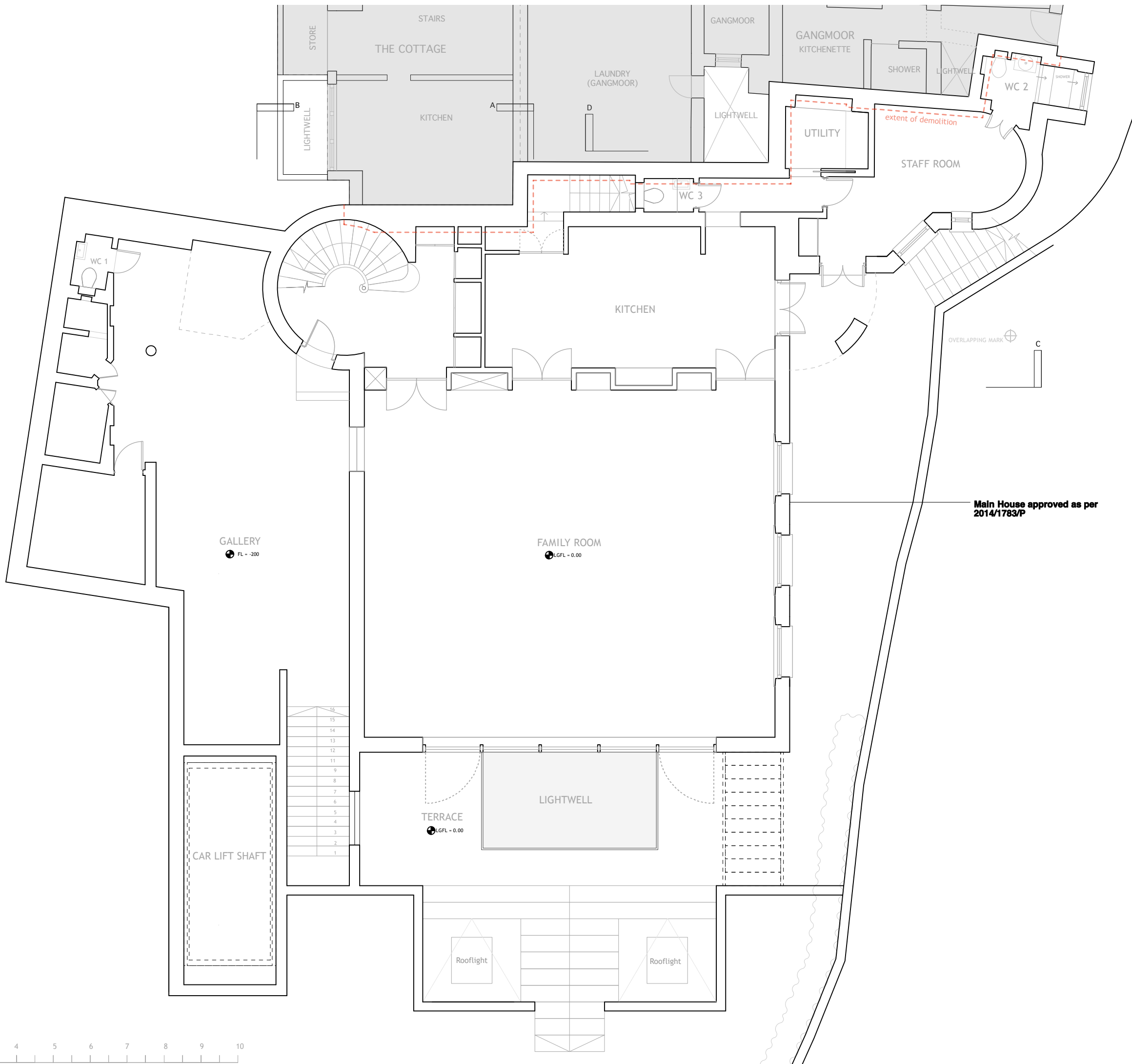

Main House approved as per 2014/1783/P

- GENERAL NOTES**
- THIS DRAWING IS NOT TO BE SCALED
  - FIGURED DIMENSIONS TO TAKE PREFERENCE TO SCALED DIMENSIONS
  - ALL CONTRACTORS WORK TO COMPLY WITH THE LATEST CODES OF PRACTICE AND TO BE TO THE ENTIRE SATISFACTION OF LOCAL AUTHORITIES
  - ANY DISCREPANCIES MUST BE REPORTED TO THE ARCHITECT BEFORE WORK IS PUT IN HAND
  - THE CONTRACTOR IS TO VERIFY ALL LEVELS, DIMENSIONS AND BUILDING LINES BEFORE ANY WORK COMMENCES ON SITE
  - ALL SETTING OUT TO BE THE CONTRACTORS ENTIRE RESPONSIBILITY
  - ALL SERVICES TO BE COORDINATED BY THE CONTRACTOR BEFORE COMMENCING ANY WORK
  - THE CONTRACTOR IS RESPONSIBLE FOR ANY SITE VISITS BY LOCAL AUTHORITIES AND IS TO PAY ANY FEES CONNECTION THEREWITH
  - READ THESE ARCHITECTURAL DRAWINGS IN CONJUNCTION WITH ENGINEERS AND CONSULTANT DRAWINGS AND DETAILS WHERE APPLICABLE

**REVISION NOTES**

NO.	DATE	DESCRIPTION

**PROJECT TITLE**  
 WHITESTONE HOUSE NW3

**DRAWING TITLE**  
 PROPOSED LOWER GROUND FLOOR PLAN - PLANNING

**SCALE**  
 1:100 @ A3

**DRAWING NO.**  
 643-301

**DRAWN BY** DATE  
 MZ 26/11/15

**REVISION**

A									
●									

**Bentheim**  
 Unit 2 Canal Studios 222 Kenal Rd W10 5RN Tel: 020 7315 9427 david@bentheim.co.uk  
**JONATHAN FEEGARD ARCHITECTS**  
 5 Trelonge Square Bow London E3 5AD 020 9881 5665

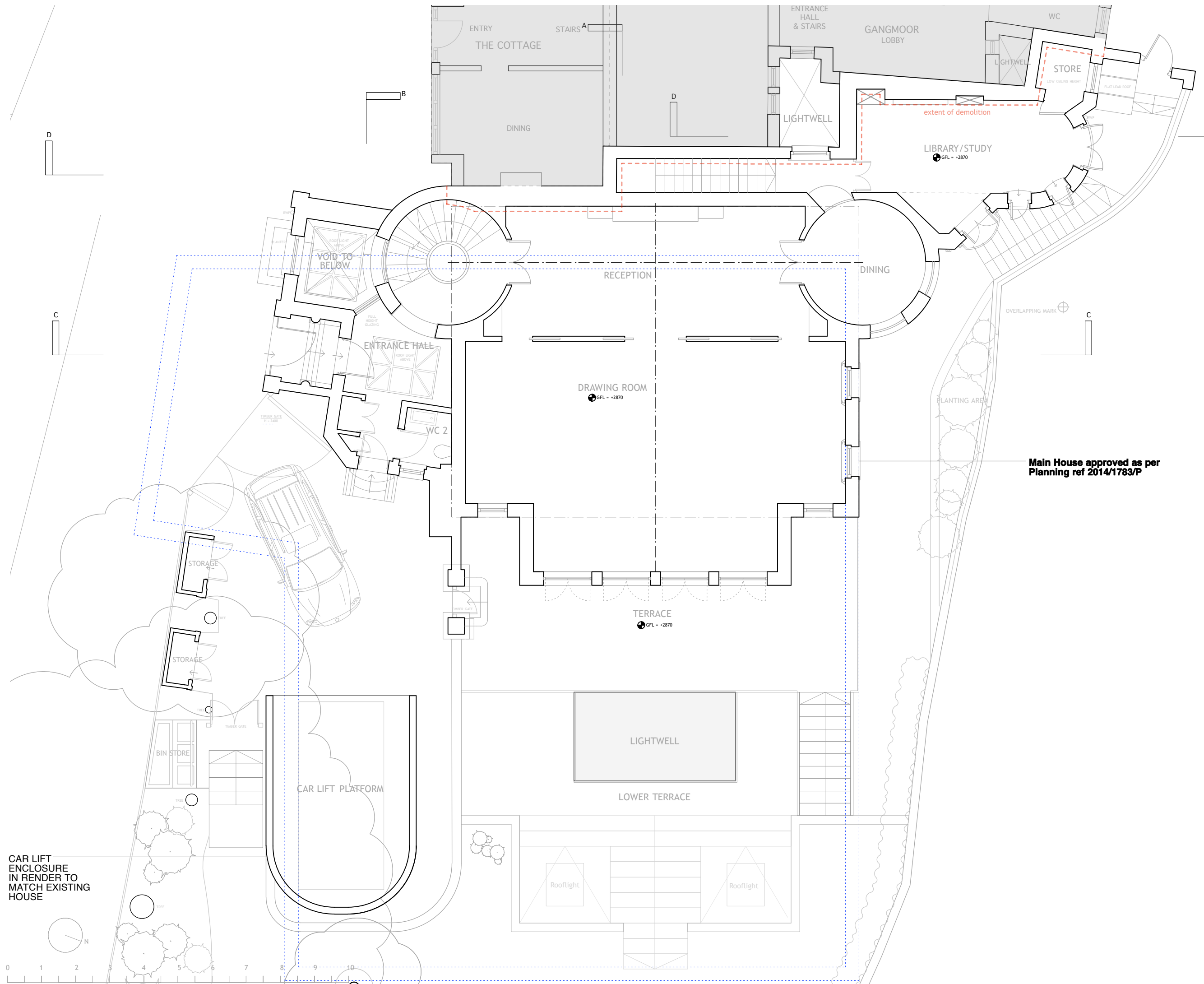

Main House approved as per Planning ref 2014/1783/P

----- OUTLINE OF PROPOSED BASEMENT

- GENERAL NOTES**
- THIS DRAWING IS NOT TO BE SCALED
  - FIGURED DIMENSIONS TO TAKE PREFERENCE TO SCALED DIMENSIONS
  - ALL CONTRACTORS WORK TO COMPLY WITH THE LATEST CODES OF PRACTICE AND TO BE TO THE ENTIRE SATISFACTION OF LOCAL AUTHORITIES
  - ANY DISCREPANCIES MUST BE REPORTED TO THE ARCHITECT BEFORE WORK IS PUT IN HAND
  - THE CONTRACTOR IS TO VERIFY ALL LEVELS, DIMENSIONS AND BUILDING LINES BEFORE ANY WORK COMMENCES ON SITE
  - ALL SETTING OUT TO BE THE CONTRACTORS ENTIRE RESPONSIBILITY
  - ALL SERVICES TO BE COORDINATED BY THE CONTRACTOR BEFORE COMMENCING ANY WORK
  - THE CONTRACTOR IS RESPONSIBLE FOR ANY SITE VISITS BY LOCAL AUTHORITIES AND IS TO PAY ANY FEES CONNECTION THEREWITH
  - READ THESE ARCHITECTURAL DRAWINGS IN CONJUNCTION WITH ENGINEERS AND CONSULTANT DRAWINGS AND DETAILS WHERE APPLICABLE

**REVISION NOTES**

NO.	DATE	DESCRIPTION

**PROJECT TITLE**  
 WHITESTONE HOUSE NW3

**DRAWING TITLE**  
 PROPOSED GROUND FLOOR PLAN - PLANNING

**SCALE**  
 1:100 @ A3

**DRAWING NO.**  
 643-302

**DRAWN BY** DATE  
 MZ 26/11/15

**REVISION**

A									
●									

**WHITESTONE HOUSE**

**Bentheim**  
 Unit 2, Canford Studios, 222, Kenilworth Rd, W10, SRN, Tel: 020 7378 9427, david@bentheim.co.uk  
**JONATHAN FREEGARD ARCHITECTS**  
 5, Trelonge Square, Bow, London, E3 5AD, 020 8881 5865

CAR LIFT ENCLOSURE IN RENDER TO MATCH EXISTING HOUSE

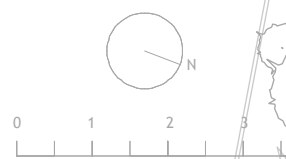

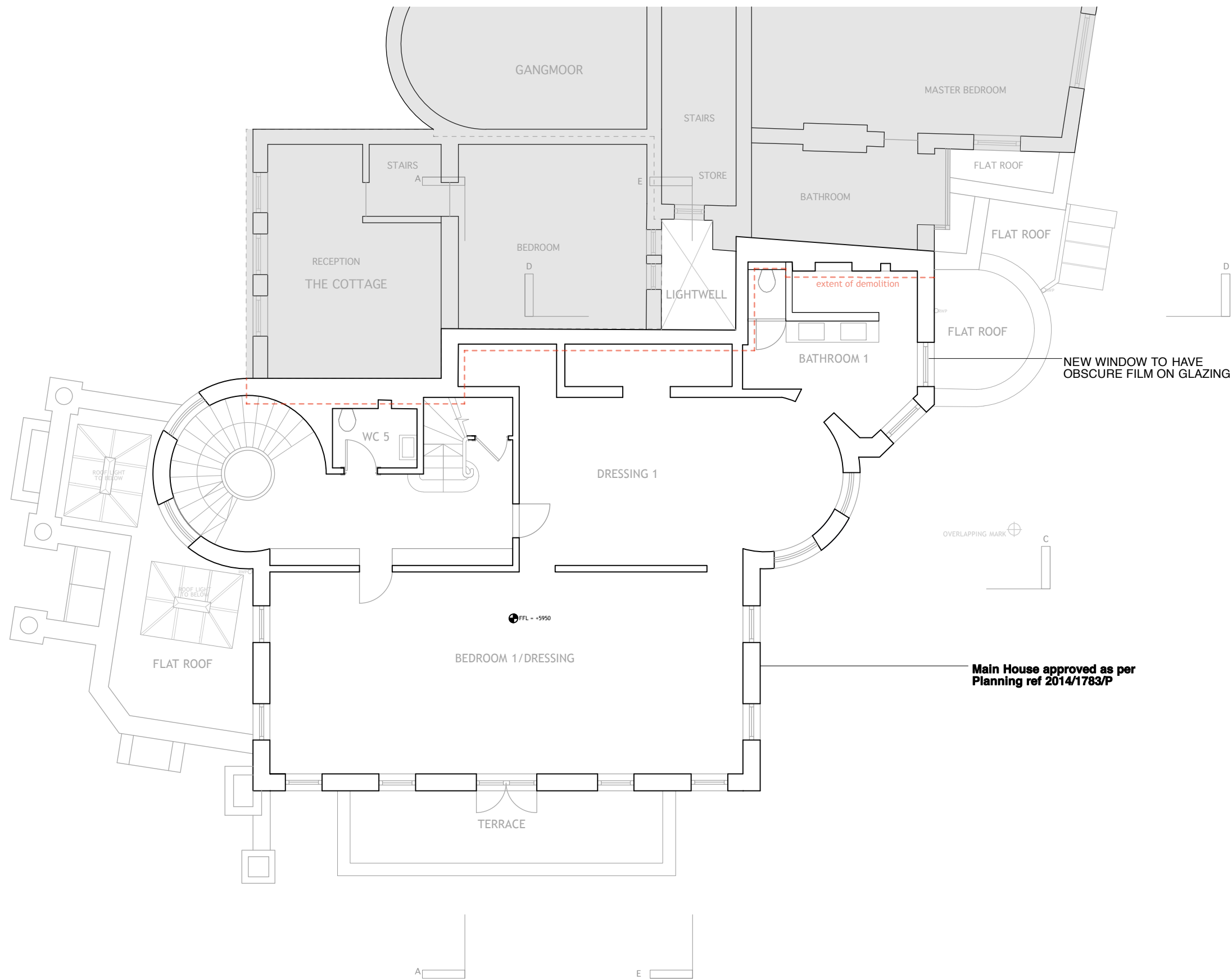

**GENERAL NOTES**

- THIS DRAWING IS NOT TO BE SCALED
- FIGURED DIMENSIONS TO TAKE PREFERENCE TO SCALED DIMENSIONS
- ALL CONTRACTORS WORK TO COMPLY WITH THE LATEST CODES OF PRACTICE AND TO BE TO THE ENTIRE SATISFACTION OF LOCAL AUTHORITIES
- ANY DISCREPANCIES MUST BE REPORTED TO THE ARCHITECT BEFORE WORK IS PUT IN HAND
- THE CONTRACTOR IS TO VERIFY ALL LEVELS, DIMENSIONS AND BUILDING LINES BEFORE ANY WORK COMMENCES ON SITE
- ALL SETTING OUT TO BE THE CONTRACTOR'S ENTIRE RESPONSIBILITY
- ALL SERVICES TO BE COORDINATED BY THE CONTRACTOR BEFORE COMMENCING ANY WORK
- THE CONTRACTOR IS RESPONSIBLE FOR ANY SITE VISITS BY LOCAL AUTHORITIES AND IS TO PAY ANY FEES CONNECTION THEREWITH
- READ THESE ARCHITECTURAL DRAWINGS IN CONJUNCTION WITH ENGINEERS AND CONSULTANT DRAWINGS AND DETAILS WHERE APPLICABLE

**REVISION NOTES**

NO.	DATE	DESCRIPTION

**PROJECT TITLE**

WHITESTONE HOUSE NW3

**DRAWING TITLE**

PROPOSED FIRST FLOOR PLAN - PLANNING

**SCALE**

1:100 @ A3

**DRAWING NO.**

643-303

<b>DRAWN BY</b>	<b>DATE</b>
MZ	26/11/15

**REVISION**

<b>A</b>																			
●																			

**WHITESTONE HOUSE**

**Bentheim**  
 Unit 2, Canals Studios, 222 Kenal Rd, London, W10 5BN, Tel: 020 7376 3427, david@bentheim.co.uk  
**JONATHAN FREEGARD ARCHITECTS**  
 5 Tredgare Square, Bow, London, E3 5AD, 020 8881 5865



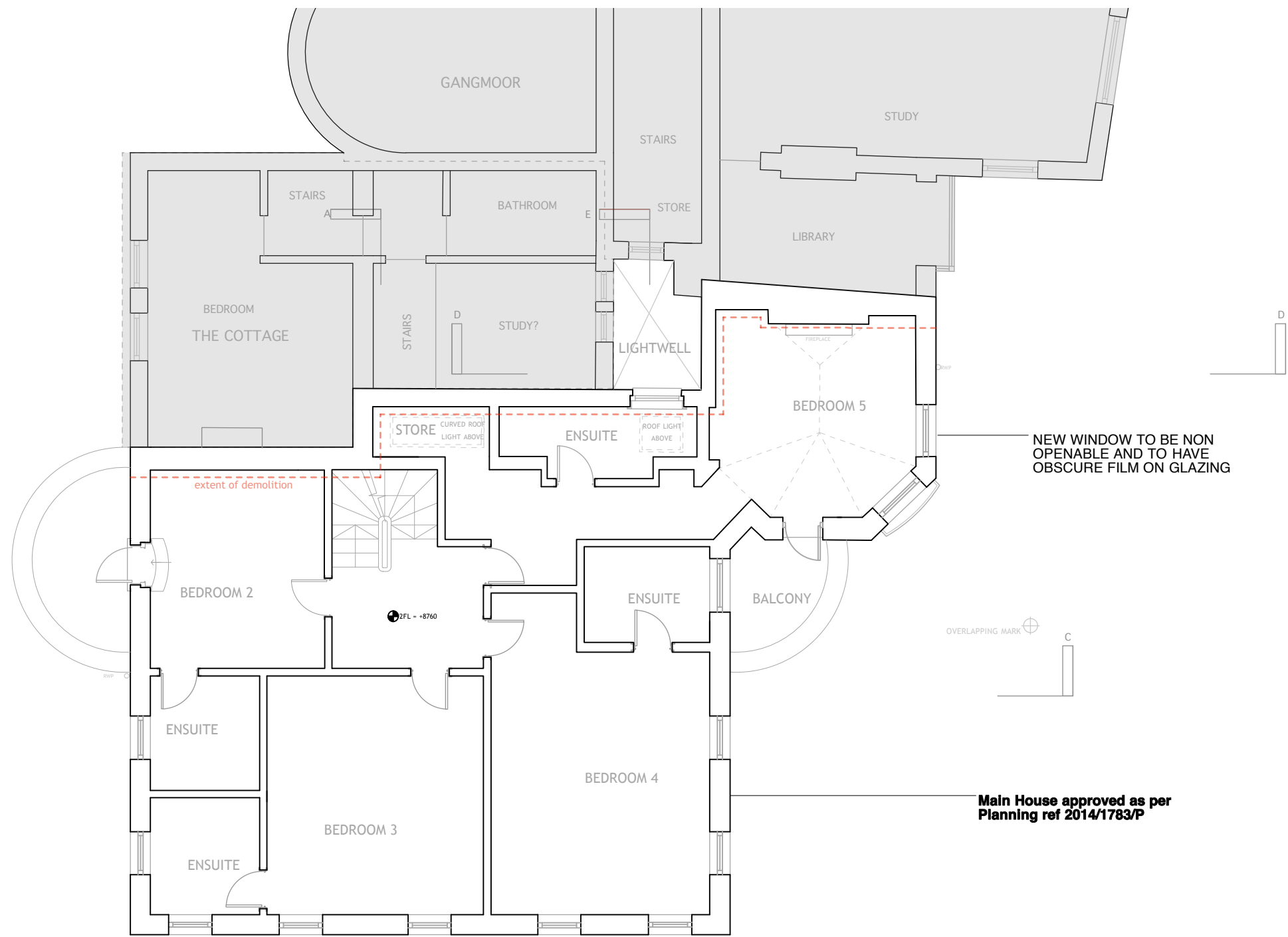

- GENERAL NOTES**
- THIS DRAWING IS NOT TO BE SCALED
  - FIGURED DIMENSIONS TO TAKE PREFERENCE TO SCALED DIMENSIONS
  - ALL CONTRACTORS WORK TO COMPLY WITH THE LATEST CODES OF PRACTICE AND TO BE TO THE ENTIRE SATISFACTION OF LOCAL AUTHORITIES
  - ANY DISCREPANCIES MUST BE REPORTED TO THE ARCHITECT BEFORE WORK IS PUT IN HAND
  - THE CONTRACTOR IS TO VERIFY ALL LEVELS, DIMENSIONS AND BUILDING LINES BEFORE ANY WORK COMMENCES ON SITE
  - ALL SETTING OUT TO BE THE CONTRACTOR'S ENTIRE RESPONSIBILITY
  - ALL SERVICES TO BE COORDINATED BY THE CONTRACTOR BEFORE COMMENCING ANY WORK
  - THE CONTRACTOR IS RESPONSIBLE FOR ANY SITE VISITS BY LOCAL AUTHORITIES AND IS TO PAY ANY FEES CONNECTION THEREWITH
  - READ THESE ARCHITECTURAL DRAWINGS IN CONJUNCTION WITH ENGINEERS AND CONSULTANT DRAWINGS AND DETAILS WHERE APPLICABLE

**REVISION NOTES**

NO.	DATE	DESCRIPTION

**PROJECT TITLE**

**WHITESTONE HOUSE NW3**

**DRAWING TITLE**

**PROPOSED SECOND FLOOR PLAN - PLANNING**

**SCALE**

**1:100 @ A3**

**DRAWING NO.**

**643-304**

**DRAWN BY**      **DATE**

**MZ**              **26/11/15**

**REVISION**

<b>A</b>									
●									

**Bentheim**  
 Unit 2, Canal Studios, 222 Kensal Rd, London, W10 5BN, Tel: 020 7318 3427, david@bentheim.co.uk  
**JONATHAN FREEGARD ARCHITECTS**  
 5 Tredgale Square, Bow, London, E3 5AD, 020 8881 5865

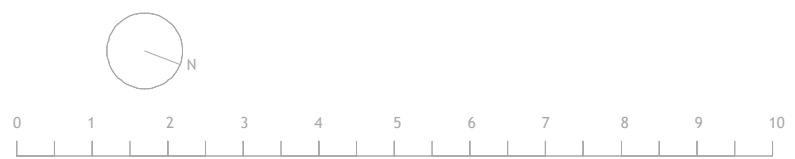

**WHITESTONE HOUSE**

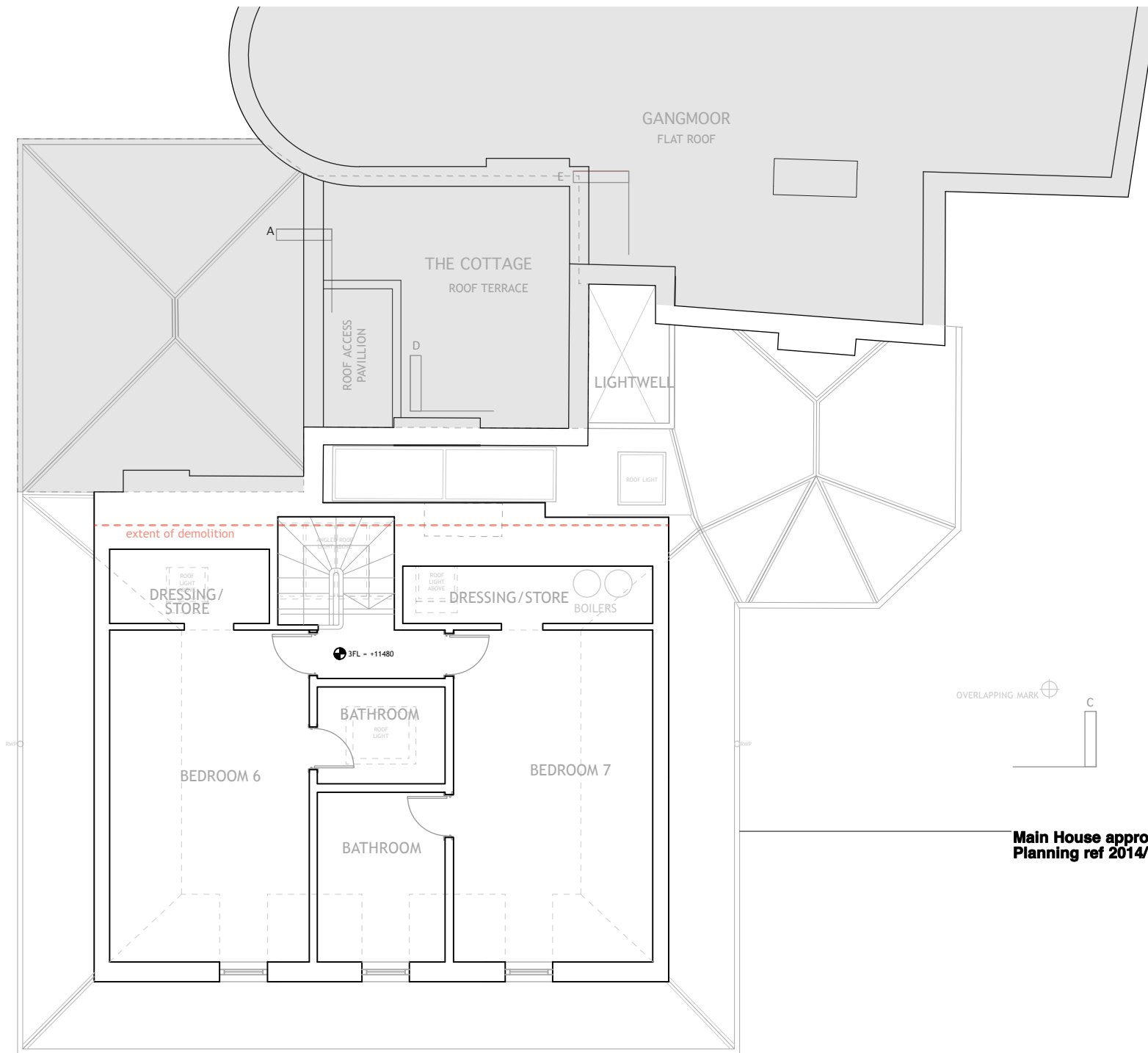

**Main House approved as per  
Planning ref 2014/1783/P**

**GENERAL NOTES**

- THIS DRAWING IS NOT TO BE SCALED
- FIGURED DIMENSIONS TO TAKE PREFERENCE TO SCALED DIMENSIONS
- ALL CONTRACTORS WORK TO COMPLY WITH THE LATEST CODES OF PRACTICE AND TO BE TO THE ENTIRE SATISFACTION OF LOCAL AUTHORITIES
- ANY DISCREPANCIES MUST BE REPORTED TO THE ARCHITECT BEFORE WORK IS PUT IN HAND
- THE CONTRACTOR IS TO VERIFY ALL LEVELS, DIMENSIONS AND BUILDING LINES BEFORE ANY WORK COMMENCES ON SITE
- ALL SETTING OUT TO BE THE CONTRACTORS ENTIRE RESPONSIBILITY
- ALL SERVICES TO BE COORDINATED BY THE CONTRACTOR BEFORE COMMENCING ANY WORK
- THE CONTRACTOR IS RESPONSIBLE FOR ANY SITE VISITS BY LOCAL AUTHORITIES AND IS TO PAY ANY FEES CONNECTION THEREWITH
- READ THESE ARCHITECTURAL DRAWINGS IN CONJUNCTION WITH ENGINEERS AND CONSULTANT DRAWINGS AND DETAILS WHERE APPLICABLE

**REVISION NOTES**

NO.	DATE	DESCRIPTION

**PROJECT TITLE**

**WHITESTONE HOUSE NW3**

**DRAWING TITLE**

**PROPOSED THIRD FLOOR  
PLAN - PLANNING**

**SCALE**

**1:100 @ A3**

**DRAWING NO.**

**643-305**

**DRAWN BY DATE**

**MZ 26/11/15**

**REVISION**

REVISION	DATE	DESCRIPTION
A		
●		

**WHITESTONE HOUSE**

**Bentheim**  
 Unit 2, Cranford Studios, 222 Kenil Rd, London, W10 5BN, Tel: 020 7375 3427, dave@bentheim.co.uk  
**JONATHAN FREGARD ARCHITECTS**  
 5 Tredgill Square, Bow, London, E3 5AD, 020 8881 5665







Main House approved as per  
Planning ref 2014/1783/P

**GENERAL NOTES**

- THIS DRAWING IS NOT TO BE SCALED
- FIGURED DIMENSIONS TO TAKE PREFERENCE TO SCALED DIMENSIONS
- ALL CONTRACTORS WORK TO COMPLY WITH THE LATEST CODES OF PRACTICE AND TO BE TO THE ENTIRE SATISFACTION OF LOCAL AUTHORITIES
- ANY DISCREPANCIES MUST BE REPORTED TO THE ARCHITECT BEFORE WORK IS PUT IN HAND
- THE CONTRACTOR IS TO VERIFY ALL LEVELS, DIMENSIONS AND BUILDING LINES BEFORE ANY WORK COMMENCES ON SITE
- ALL SETTING OUT TO BE THE CONTRACTORS ENTIRE RESPONSIBILITY
- ALL SERVICES TO BE COORDINATED BY THE CONTRACTOR BEFORE COMMENCING ANY WORK
- THE CONTRACTOR IS RESPONSIBLE FOR ANY SITE VISITS BY LOCAL AUTHORITIES AND IS TO PAY ANY FEES CONNECTION THEREWITH
- READ THESE ARCHITECTURAL DRAWINGS IN CONJUNCTION WITH ENGINEERS AND CONSULTANT DRAWINGS AND DETAILS WHERE APPLICABLE

**REVISION NOTES**

NO.	DATE	DESCRIPTION

**PROJECT TITLE**

WHITESTONE HOUSE NW3

**DRAWING TITLE**

PROPOSED ROOF PLAN - PLANNING

**SCALE**

1:100 @ A3

**DRAWING NO.**

643-306

**DRAWN BY DATE**

MZ 26/11/15

**REVISION**

REVISION	DATE	DESCRIPTION
A		
●		

**WHITESTONE HOUSE**

**Bentheim**  
 Unit 2, Canford Studios, 222 Kensal Rd, London, W10 5BN, Tel: 020 7318 3427, daw@bentheim.co.uk  
**JONATHAN FREEGARD ARCHITECTS**  
 5 Tredgare Square, Bow, London, E3 5AD, 020 8881 5865

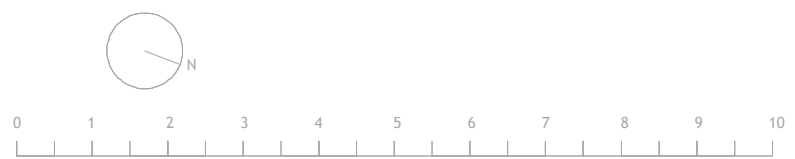

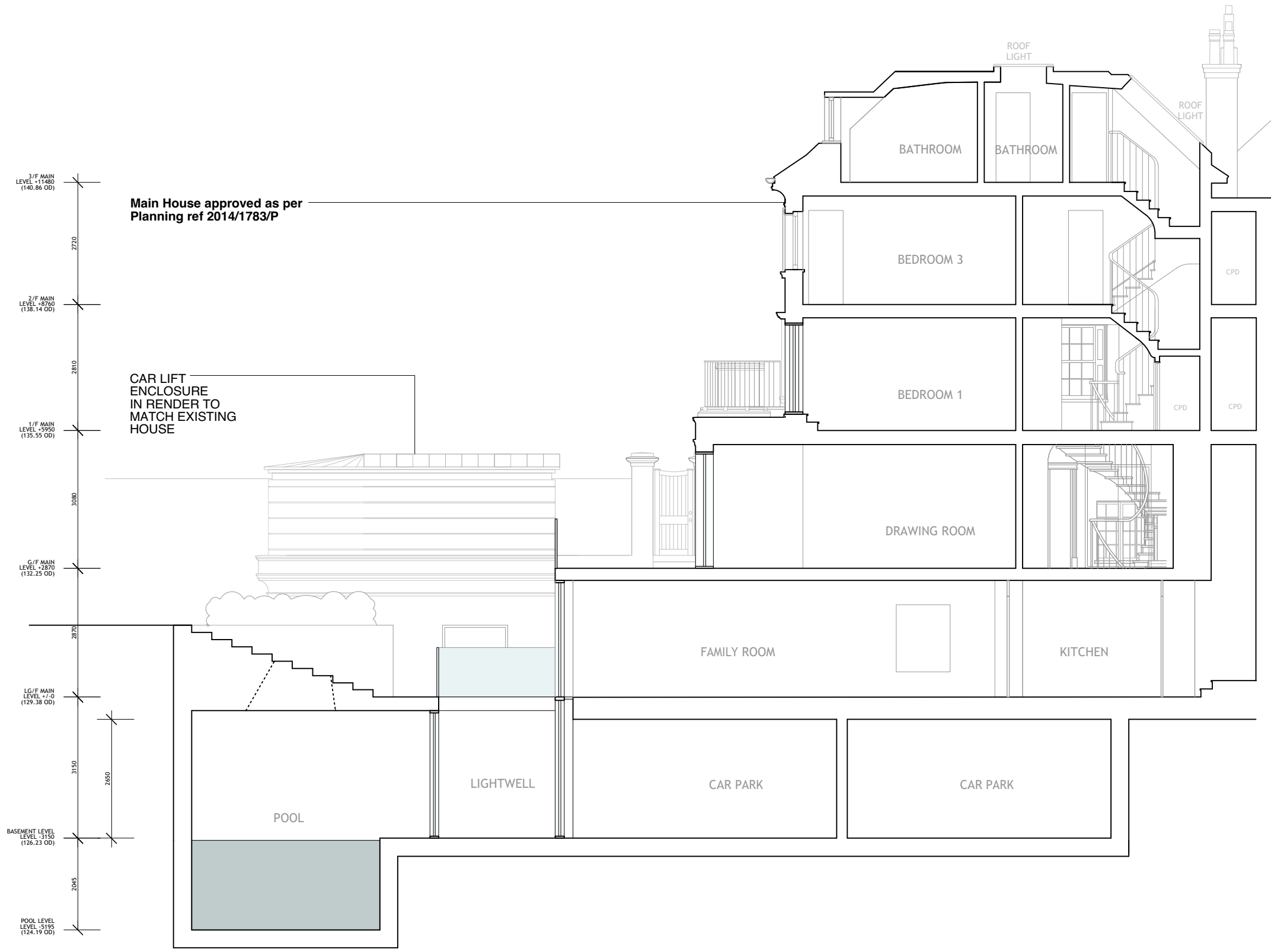

**GENERAL NOTES**

- THIS DRAWING IS NOT TO BE SCALED
- FIGURED DIMENSIONS TO TAKE PREFERENCE TO SCALED DIMENSIONS
- ALL CONTRACTORS WORK TO COMPLY WITH THE LATEST CODES OF PRACTICE AND TO BE TO THE ENTIRE SATISFACTION OF LOCAL AUTHORITIES
- ANY DISCREPANCIES MUST BE REPORTED TO THE ARCHITECT BEFORE WORK IS PUT IN HAND
- THE CONTRACTOR IS TO VERIFY ALL LEVELS, DIMENSIONS AND BUILDING LINES BEFORE ANY WORK COMMENCES ON SITE
- ALL SETTING OUT TO BE THE CONTRACTORS ENTIRE RESPONSIBILITY
- ALL SERVICES TO BE COORDINATED BY THE CONTRACTOR BEFORE COMMENCING ANY WORK
- THE CONTRACTOR IS RESPONSIBLE FOR ANY SITE VISITS BY LOCAL AUTHORITIES AND IS TO PAY ANY FEES CONNECTION THEREWITH
- READ THESE ARCHITECTURAL DRAWINGS IN CONJUNCTION WITH ENGINEERS AND CONSULTANT DRAWINGS AND DETAILS WHERE APPLICABLE

**REVISION NOTES**

NO.	DATE	DESCRIPTION
A	24.05.2016	OD LEVELS ADDED

**PROJECT TITLE**  
**WHITESTONE HOUSE NW3**

**DRAWING TITLE**  
**PROPOSED SECTION AA - PLANNING**

**SCALE**  
**1:100 @ A3**

**DRAWING NO.**  
**643-307**

<b>DRAWN BY</b> MZ	<b>DATE</b> 06/05/15
<b>REVISION</b>	

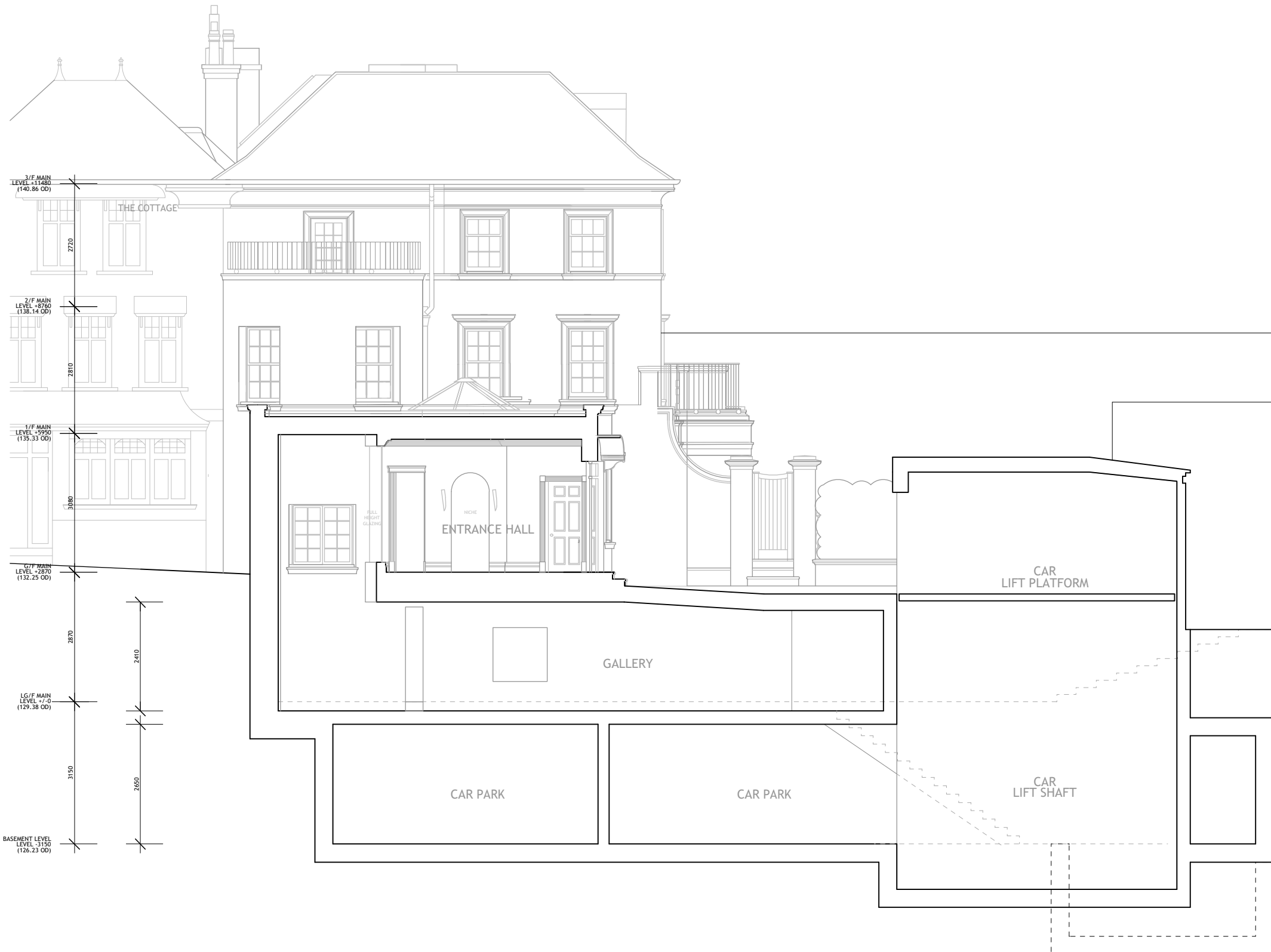

Main House approved as per Planning ref 2014/1783/P

CAR LIFT ENCLOSURE IN RENDER TO MATCH EXISTING HOUSE

GENERAL NOTES

- THIS DRAWING IS NOT TO BE SCALED
- FIGURED DIMENSIONS TAKE PREFERENCE TO SCALED DIMENSIONS
- ALL CONTRACTORS WORK TO COMPLY WITH THE LATEST CODES OF PRACTICE AND TO BE TO THE ENTIRE SATISFACTION OF LOCAL AUTHORITIES
- ANY DISCREPANCIES MUST BE REPORTED TO THE ARCHITECT BEFORE WORK IS PUT IN HAND
- THE CONTRACTOR IS TO VERIFY ALL LEVELS, DIMENSIONS AND BUILDING LINES BEFORE ANY WORK COMMENCES ON SITE
- ALL SETTING OUT TO BE THE CONTRACTORS ENTIRE RESPONSIBILITY
- ALL SERVICES TO BE COORDINATED BY THE CONTRACTOR BEFORE COMMENCING ANY WORK
- THE CONTRACTOR IS RESPONSIBLE FOR ANY SITE VISITS BY LOCAL AUTHORITIES AND IS TO PAY ANY FEES CONNECTION THEREWITH
- READ THESE ARCHITECTURAL DRAWINGS IN CONJUNCTION WITH ENGINEERS AND CONSULTANT DRAWINGS AND DETAILS WHERE APPLICABLE

REVISION NOTES

NO.	DATE	DESCRIPTION
A	24.05.2018	OD LEVELS ADDED

PROJECT TITLE

WHITESTONE HOUSE NW3

DRAWING TITLE

PROPOSED SECTION BB - PLANNING

SCALE

1:100 @ A3

DRAWING NO.

643-308

DRAWN BY

MZ

DATE

06/05/15

REVISION

--	--	--	--	--	--	--	--	--	--

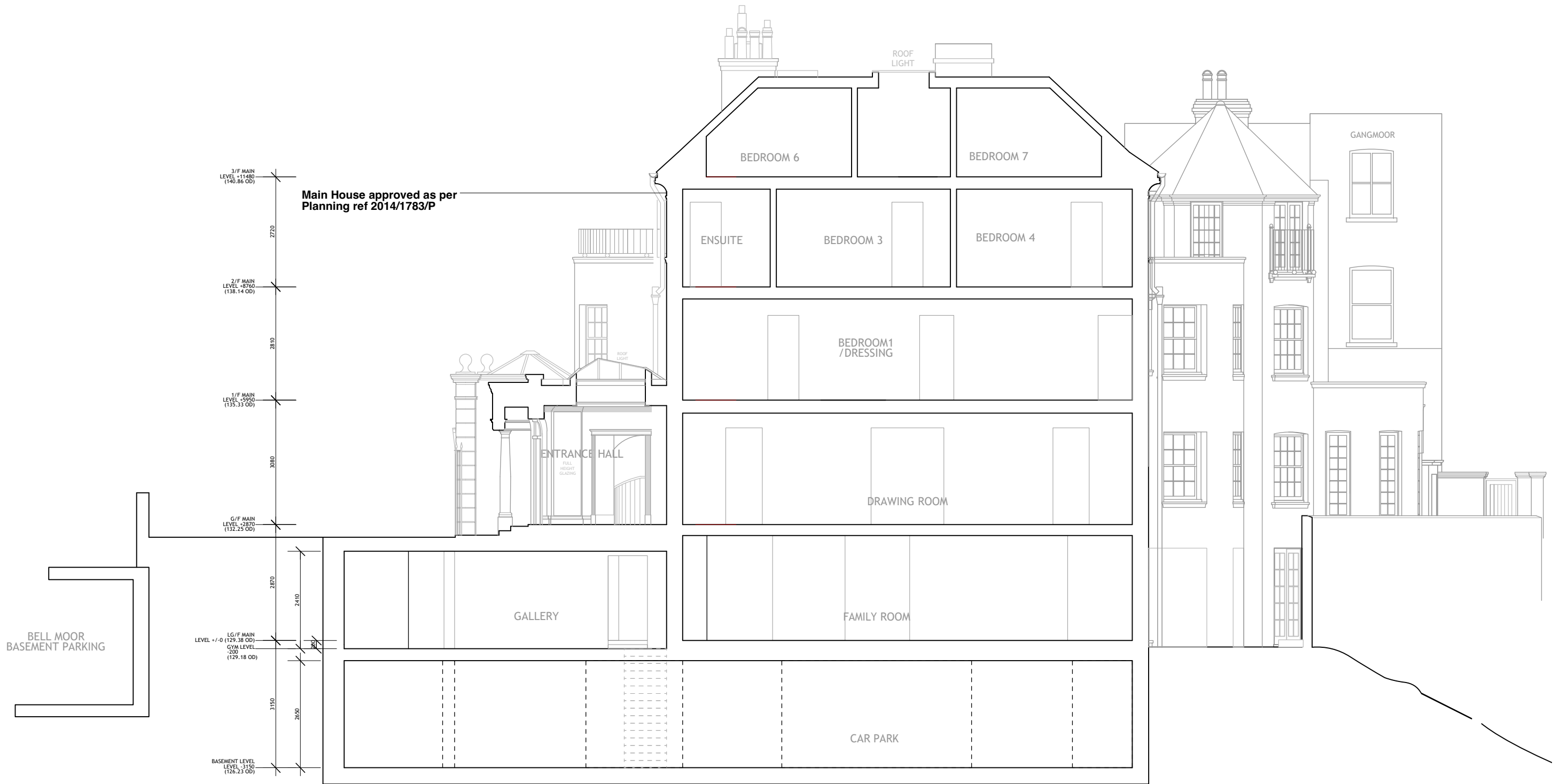

**GENERAL NOTES**

- THIS DRAWING IS NOT TO BE SCALED
- FIGURED DIMENSIONS TO TAKE PREFERENCE TO SCALED DIMENSIONS
- ALL CONTRACTORS WORK TO COMPLY WITH THE LATEST CODES OF PRACTICE AND TO BE TO THE ENTIRE SATISFACTION OF LOCAL AUTHORITIES
- ANY DISCREPANCIES MUST BE REPORTED TO THE ARCHITECT BEFORE WORK IS PUT IN HAND
- THE CONTRACTOR IS TO VERIFY ALL LEVELS, DIMENSIONS AND BUILDING LINES BEFORE ANY WORK COMMENCES ON SITE
- ALL SETTING OUT TO BE THE CONTRACTORS ENTIRE RESPONSIBILITY
- ALL SERVICES TO BE COORDINATED BY THE CONTRACTOR BEFORE COMMENCING ANY WORK
- THE CONTRACTOR IS RESPONSIBLE FOR ANY SITE VISITS BY LOCAL AUTHORITIES AND IS TO PAY ANY FEES CONNECTION THEREWITH
- READ THESE ARCHITECTURAL DRAWINGS IN CONJUNCTION WITH ENGINEERS AND CONSULTANT DRAWINGS AND DETAILS WHERE APPLICABLE

**REVISION NOTES**

NO.	DATE	DESCRIPTION
A	24.05.2016	OD LEVELS ADDED

**PROJECT TITLE**  
 WHITESTONE HOUSE NW3

**DRAWING TITLE**  
 PROPOSED SECTION CC - PLANNING

**SCALE**  
 1:100 @ A3

**DRAWING NO.**  
 643-309

**DRAWN BY**      **DATE**  
 MZ                  06/05/15

**REVISION**



Main House approved as per 2014/1783/P

CAR LIFT ENCLOSURE IN RENDER TO MATCH EXISTING HOUSE

CAR LIFT SHAFT BEYOND

LIGHTWELL BEYOND

BELL MOOR BASEMENT PARKING

GANGMOOR

3/F MAIN LEVEL +1450 (140.86 OD)  
2770  
2/F MAIN LEVEL +8760 (138.14 OD)  
2810  
1/F MAIN LEVEL +5990 (135.23 OD)  
3080  
G/F MAIN LEVEL +2870 (132.23 OD)  
2870  
LG/F MAIN LEVEL +0 (129.38 OD)  
3150  
BASEMENT LEVEL -3190 (126.23 OD)

2/F ANNEX LEVEL +8760  
2810  
1/F ANNEX LEVEL +5990  
3080  
G/F ANNEX LEVEL +2870  
2870  
LG/F ANNEX LEVEL +0

GENERAL NOTES

- THIS DRAWING IS NOT TO BE SCALED
- FIGURED DIMENSIONS TO TAKE PREFERENCE TO SCALED DIMENSIONS
- ALL CONTRACTORS WORK TO COMPLY WITH THE LATEST CODES OF PRACTICE AND TO BE TO THE ENTIRE SATISFACTION OF LOCAL AUTHORITIES
- ANY DISCREPANCIES MUST BE REPORTED TO THE ARCHITECT BEFORE WORK IS PUT IN HAND
- THE CONTRACTOR IS TO VERIFY ALL LEVELS, DIMENSIONS AND BUILDING LINES BEFORE ANY WORK COMMENCES ON SITE
- ALL SETTING OUT TO BE THE CONTRACTORS ENTIRE RESPONSIBILITY
- ALL SERVICES TO BE COORDINATED BY THE CONTRACTOR BEFORE COMMENCING ANY WORK
- THE CONTRACTOR IS RESPONSIBLE FOR ANY SITE VISITS BY LOCAL AUTHORITIES AND IS TO PAY ANY FEES CONNECTION THEREWITH
- READ THESE ARCHITECTURAL DRAWINGS IN CONJUNCTION WITH ENGINEERS AND CONSULTANT DRAWINGS AND DETAILS WHERE APPLICABLE

REVISION NOTES

NO.	DATE	DESCRIPTION
A	24.05.2016	OD LEVELS ADDED

PROJECT TITLE

WHITESTONE HOUSE NW3

DRAWING TITLE

PROPOSED FRONT ELEVATION-PLANNING

SCALE

1:100 @ A3

DRAWING NO.

643-315

DRAWN BY

MZ

DATE

06/05/15

REVISION

--	--	--	--	--	--	--	--	--	--



**GENERAL NOTES**

- THIS DRAWING IS NOT TO BE SCALED
- FIGURED DIMENSIONS TO TAKE PREFERENCE TO SCALED DIMENSIONS
- ALL CONTRACTORS WORK TO COMPLY WITH THE LATEST CODES OF PRACTICE AND TO BE TO THE ENTIRE SATISFACTION OF LOCAL AUTHORITIES
- ANY DISCREPANCIES MUST BE REPORTED TO THE ARCHITECT BEFORE WORK IS PUT IN HAND
- THE CONTRACTOR IS TO VERIFY ALL LEVELS, DIMENSIONS AND BUILDING LINES BEFORE ANY WORK COMMENCES ON SITE
- ALL SETTING OUT TO BE THE CONTRACTORS ENTIRE RESPONSIBILITY
- ALL SERVICES TO BE COORDINATED BY THE CONTRACTOR BEFORE COMMENCING ANY WORK
- THE CONTRACTOR IS RESPONSIBLE FOR ANY SITE VISITS BY LOCAL AUTHORITIES AND IS TO PAY ANY FEES CONNECTION THEREWITH
- READ THESE ARCHITECTURAL DRAWINGS IN CONJUNCTION WITH ENGINEERS AND CONSULTANT DRAWINGS AND DETAILS WHERE APPLICABLE

**REVISION NOTES**

NO.	DATE	DESCRIPTION
A	10.11.14	AMENDMENT TO NEW WINDOWS TO TOWER

**PROJECT TITLE**

WHITESTONE HOUSE NW3

**DRAWING TITLE**

PROPOSED HEATH SIDE  
ELEVATION REV A -  
PLANNING

**SCALE**

1:100 @ A3

**DRAWING NO.**

643-313

**DRAWN BY**

MZ

**DATE**

06/05/15

**REVISION**

--	--	--	--	--	--	--	--	--	--



**GENERAL NOTES**

- THIS DRAWING IS NOT TO BE SCALED
- FIGURED DIMENSIONS TO TAKE PREFERENCE TO SCALED DIMENSIONS
- ALL CONTRACTORS WORK TO COMPLY WITH THE LATEST CODES OF PRACTICE AND TO BE TO THE ENTIRE SATISFACTION OF LOCAL AUTHORITIES
- ANY DISCREPANCIES MUST BE REPORTED TO THE ARCHITECT BEFORE WORK IS PUT IN HAND
- THE CONTRACTOR IS TO VERIFY ALL LEVELS, DIMENSIONS AND BUILDING LINES BEFORE ANY WORK COMMENCES ON SITE
- ALL SETTING OUT TO BE THE CONTRACTORS ENTIRE RESPONSIBILITY
- ALL SERVICES TO BE COORDINATED BY THE CONTRACTOR BEFORE COMMENCING ANY WORK
- THE CONTRACTOR IS RESPONSIBLE FOR ANY SITE VISITS BY LOCAL AUTHORITIES AND IS TO PAY ANY FEES CONNECTION THEREWITH
- READ THESE ARCHITECTURAL DRAWINGS IN CONJUNCTION WITH ENGINEERS AND CONSULTANT DRAWINGS AND DETAILS WHERE APPLICABLE

**REVISION NOTES**

NO.	DATE	DESCRIPTION

**PROJECT TITLE**

WHITESTONE HOUSE NW3

**DRAWING TITLE**

PROPOSED WHTS LANE  
ELEVATION - PLANNING

**SCALE**

1:100 @ A3

**DRAWING NO.**

643-312

**DRAWN BY**

MZ

**DATE**

06/05/15

**REVISION**

--	--	--	--	--	--	--	--	--	--



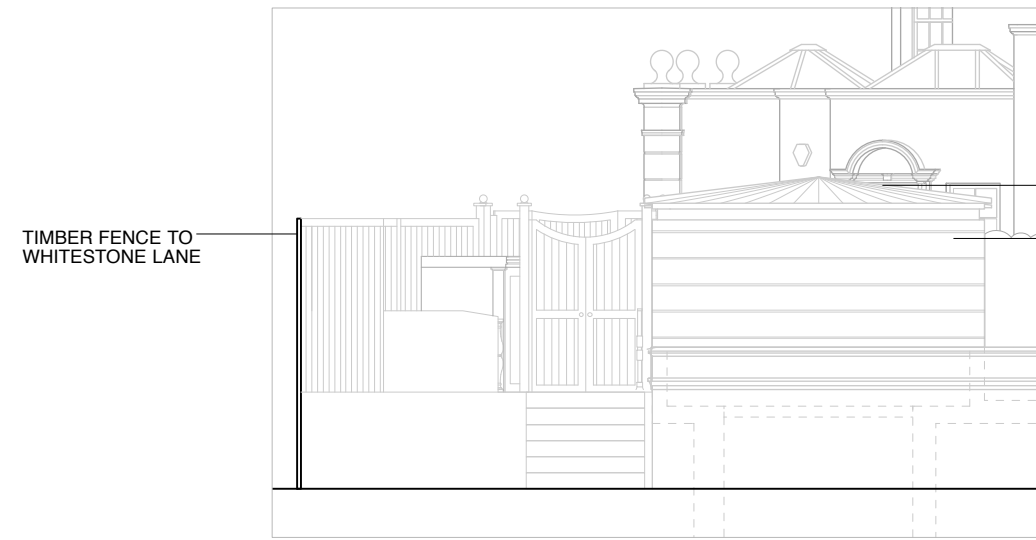

REAR ELEVATION

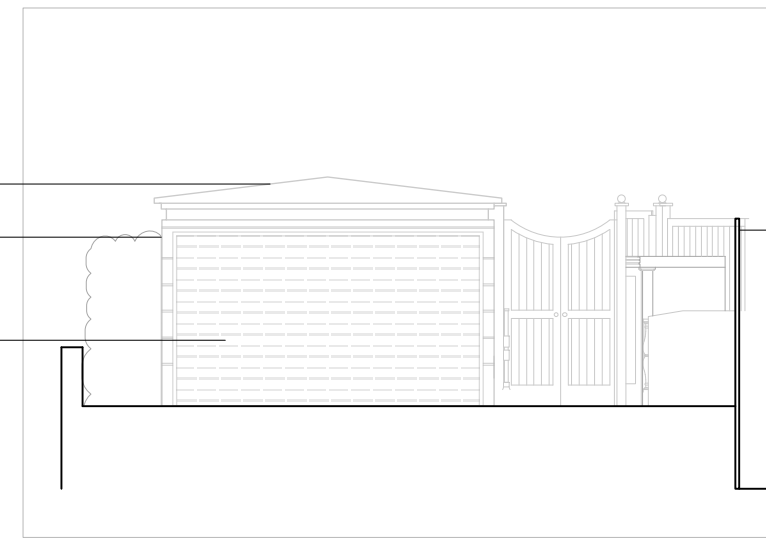

FRONT ELEVATION

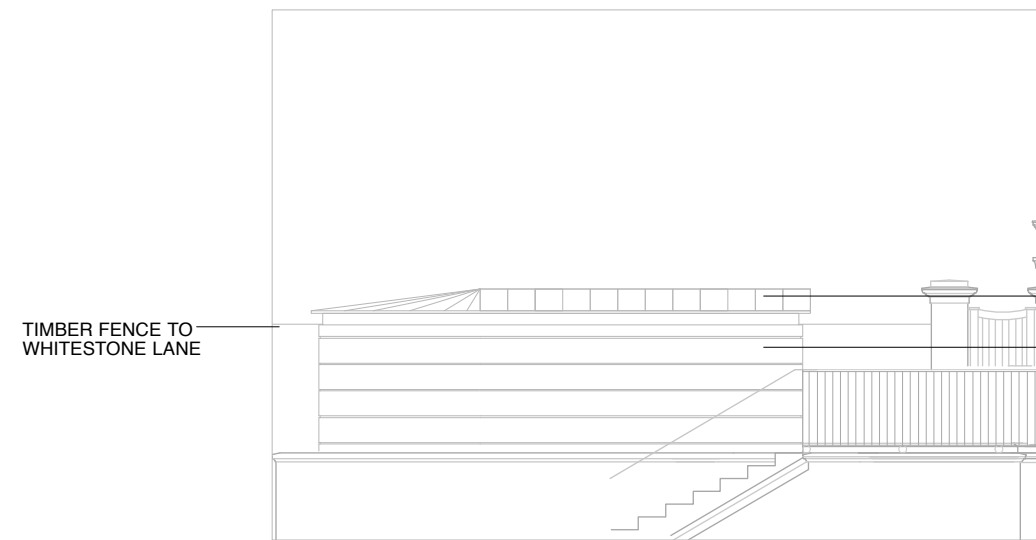

SIDE ELEVATION

LEAD ROOF  
 CAR LIFT ENCLOSURE IN RENDER TO MATCH EXISTING HOUSE  
 AUTOMATIC SHUTTER

LEAD ROOF  
 CAR LIFT ENCLOSURE IN RENDER TO MATCH EXISTING HOUSE

GENERAL NOTES

- THIS DRAWING IS NOT TO BE SCALED
- FIGURED DIMENSIONS TO TAKE PREFERENCE TO SCALED DIMENSIONS
- ALL CONTRACTORS WORK TO COMPLY WITH THE LATEST CODES OF PRACTICE AND TO BE TO THE ENTIRE SATISFACTION OF LOCAL AUTHORITIES
- ANY DISCREPANCIES MUST BE REPORTED TO THE ARCHITECT BEFORE WORK IS PUT IN HAND
- THE CONTRACTOR IS TO VERIFY ALL LEVELS, DIMENSIONS AND BUILDING LINES BEFORE ANY WORK COMMENCES ON SITE
- ALL SETTING OUT TO BE THE CONTRACTORS ENTIRE RESPONSIBILITY
- ALL SERVICES TO BE COORDINATED BY THE CONTRACTOR BEFORE COMMENCING ANY WORK
- THE CONTRACTOR IS RESPONSIBLE FOR ANY SITE VISITS BY LOCAL AUTHORITIES AND IS TO PAY ANY FEES CONNECTION THEREWITH
- READ THESE ARCHITECTURAL DRAWINGS IN CONJUNCTION WITH ENGINEERS AND CONSULTANT DRAWINGS AND DETAILS WHERE APPLICABLE

REVISION NOTES

NO.	DATE	DESCRIPTION

PROJECT TITLE

WHITESTONE HOUSE NW3

DRAWING TITLE

PROPOSED CAR LIFT ENCLOSURE ELEVATIONS - PLANNING

SCALE

1:100 @ A3

DRAWING NO.

643-320

DRAWN BY

MZ

DATE

27/05/15

REVISION

--	--	--	--	--	--	--	--	--	--





