

The contractor is responsible to ensure that no products are to be utilised that do not comply with relevant British and/or European Standards and/or Codes of Practice, CoshH Regulations, Construction regulations, or which are known or suspected at the time of product selection and/or construction to be deleterious to health and safety or to the durability of the work or not in accordance with good building practices.

The contractor is responsible for checking dimensions, tolerances, levels and references. This drawing is to be read in conjunction with all relevant consultants or specialists drawings. Any discrepancy to be notified to Baily Garner LLP and rectified before proceeding with the works on site or shop drawings.

Where an item is covered by drawings to different scales, the larger scale drawing is to be worked to.

Do not scale drawings. Figured dimensions to be worked to in all cases.

This drawing and the copyrights and patents therein are the property of Baily Garner LLP and may not be used or reproduced without consent or attribution.

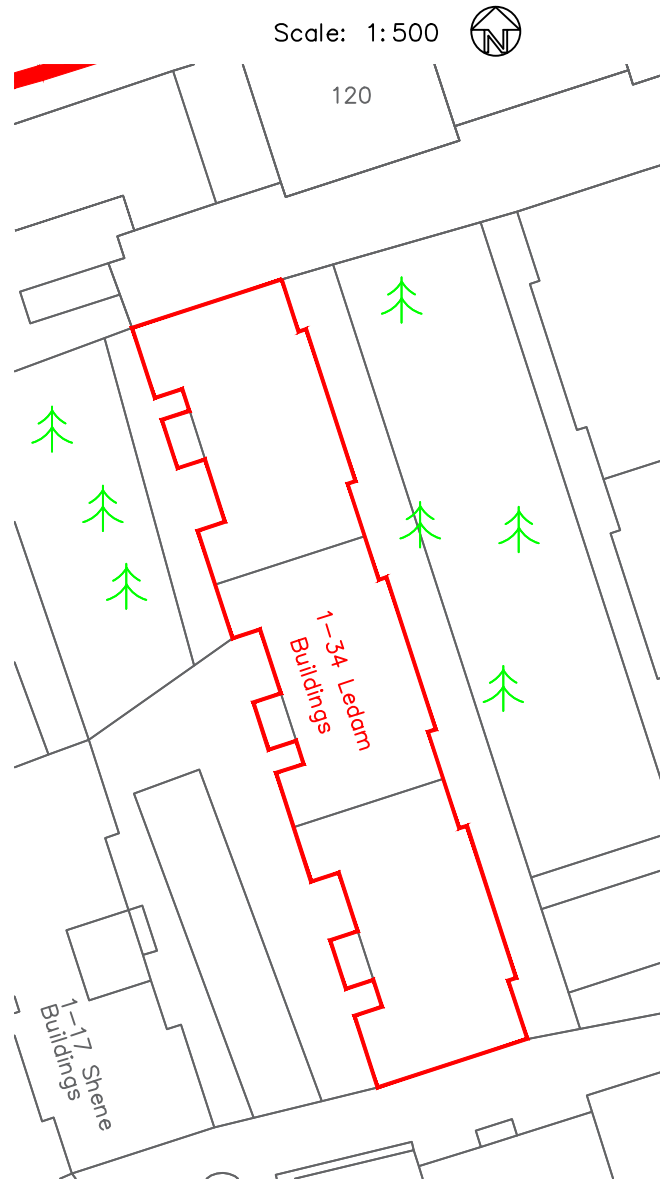

CLIENT: Camden Council		PROJECT: Bourne Estate - Camden	
ADDRESS: Camden Housing London NW1 7EP		TITLE: Site Plan - Ledam	
		PURPOSE OF ISSUE: Planning	
SCALE: 1:500	D SU	C	DATE 03/08/2016
JOB NO. 26893	DRAWING No. PL 78		REVISION
REVISION	D	C	DATE

BAILY • GARNER

146-148 ELTHAM HILL
 LONDON SE9 5DY
 t. 020 8294 1000
 f. 020 8294 1320
 e. general@bailygarner.co.uk

The contractor is responsible to ensure that no products are to be utilised that do not comply with relevant British and/or European Standards and/or Codes of Practice, CASHI Regulations, Construction regulations, or which are known or suspected at the time of product selection and/or construction to be deleterious to health and safety or to the durability of the work or not in accordance with good building practices.

The contractor is responsible for checking dimensions, tolerances, levels and references. This drawing is to be read in conjunction with all relevant consultants or specialist drawings. Any discrepancy to be notified to Baily Garner LLP and rectified before proceeding with the works on site or shop drawings.

Where an item is covered by drawings to different scales, the larger scale drawing is to be worked to.

Do not scale drawings. Figured dimensions to be worked to in all cases.

This drawing and the copyrights and patents therein are the property of Baily Garner LLP and may not be used or reproduced without consent or attribution.

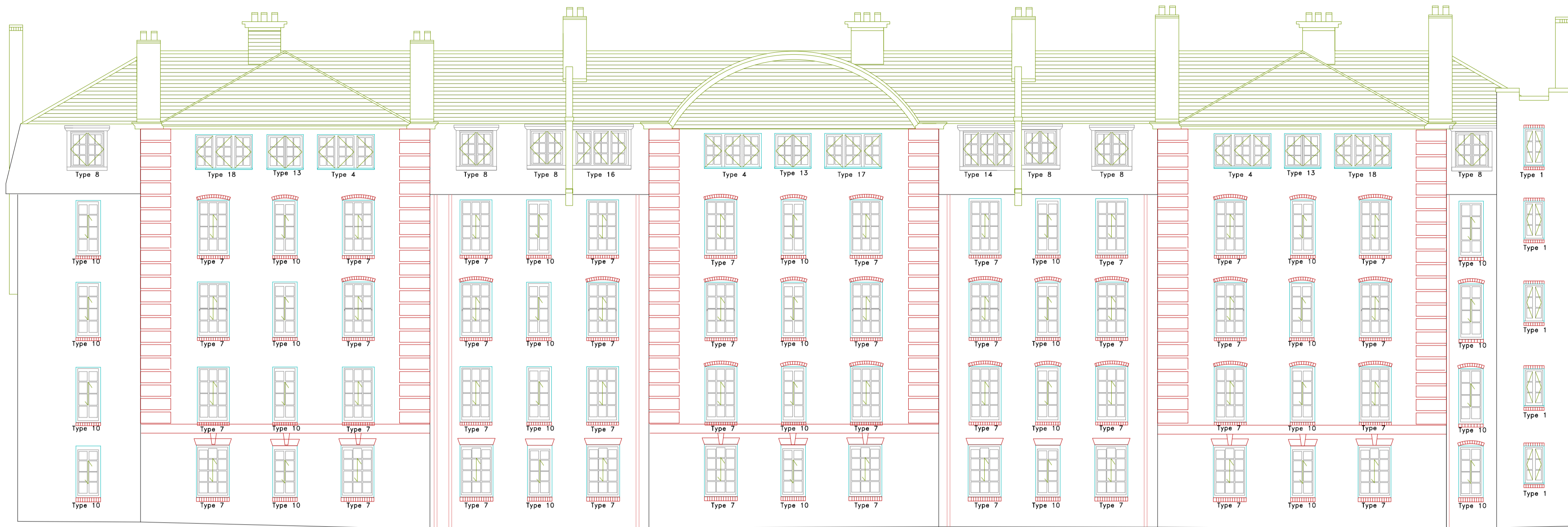

East Elevation

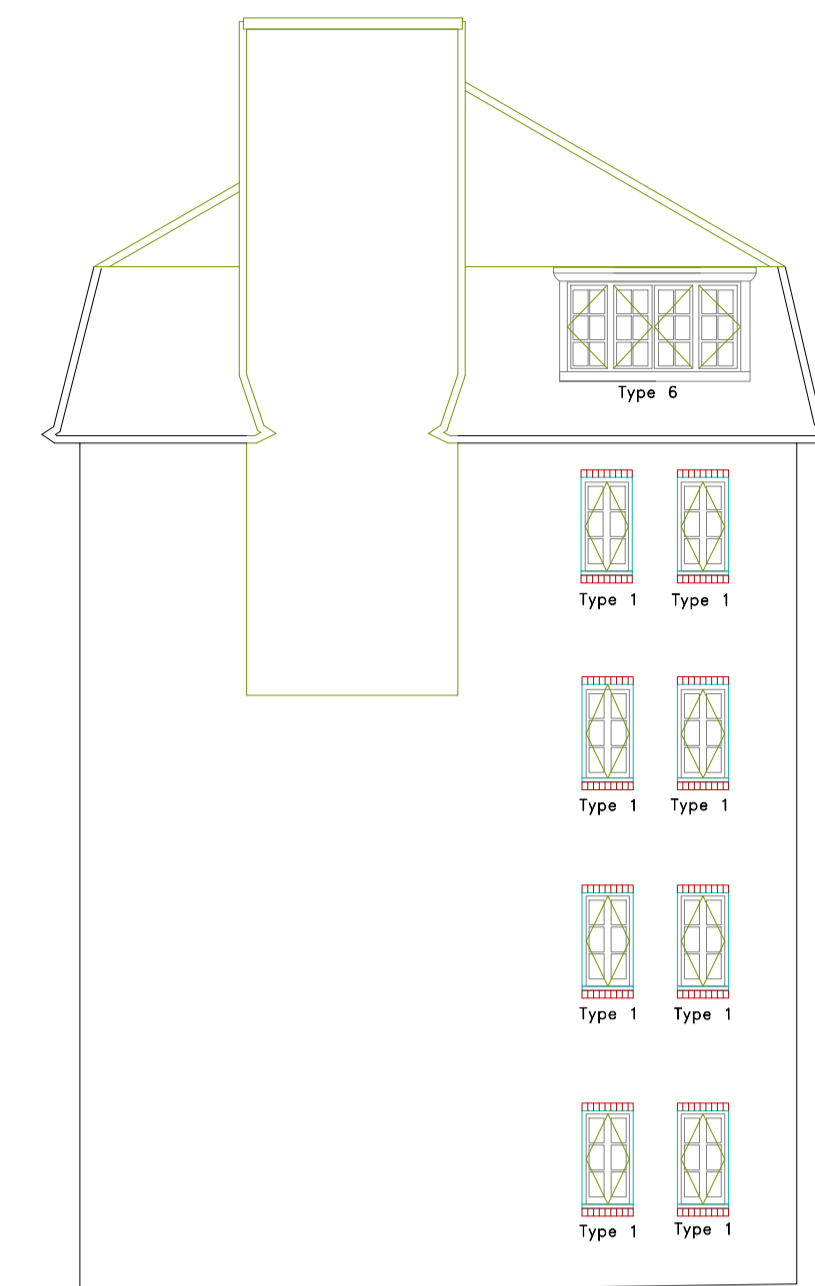

South Elevation

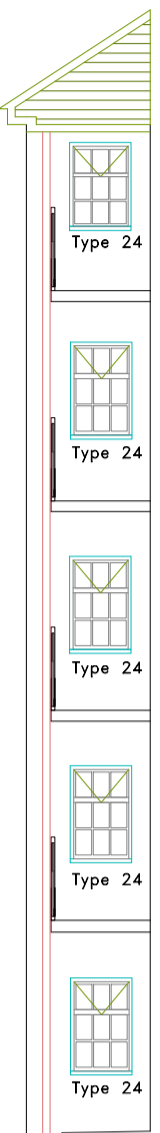

Elevation 19(A)



West Elevation

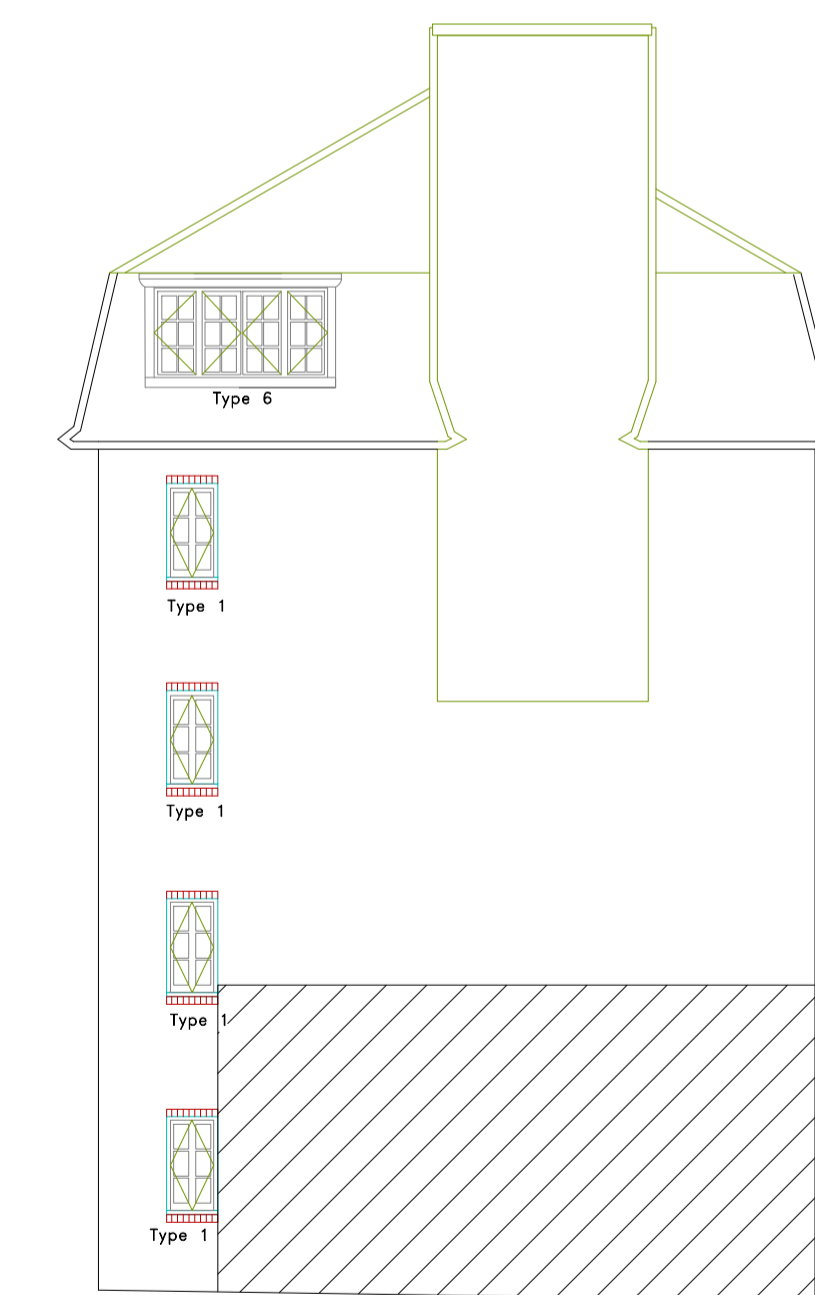

North Elevation

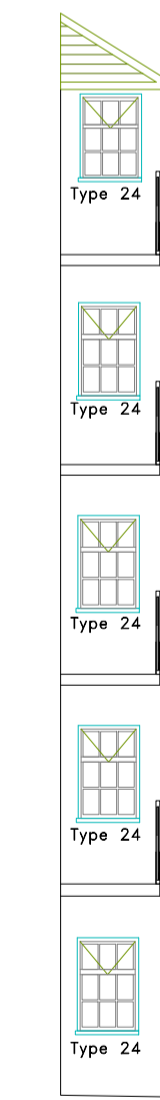

Elevation 19(B)

Ledam Building

Window Replacement

CLIENT London Borough of Camden	PROJECT Ledam Building - Window Replacement
ADDRESS Bourne Estate Camden, London EC1N 7UP	TITLE Existing Elevations
SCALE 1:100	D SU
JOB NO. 26893	C P 29
	PURPOSE OF ISSUE Planning
	DATE 14/09/2016
	REVISION

BAILY · GARNER
146-148 ELTHAM HILL
LONDON SE9 5DY
t. 020 8294 1000
f. 020 8294 1320
e. general@bailygarner.co.uk

The contractor is responsible to ensure that no products are to be utilised that do not comply with relevant British and/or European Standards and/or Codes of Practice, CoshH Regulations, Construction regulations, or which are known or suspected at the time of product selection and/or construction to be deleterious to health and safety or to the durability of the work or not in accordance with good building practices.

The contractor is responsible for checking dimensions, tolerances, levels and references. This drawing is to be read in conjunction with all relevant consultants or specialists drawings. Any discrepancy to be notified to Baily Garner LLP and rectified before proceeding with the works on site or shop drawings.

Where an item is covered by drawings to different scales, the larger scale drawing is to be worked to.

Do not scale drawings. Figured dimensions to be worked to in all cases.

This drawing and the copyrights and patents therein are the property of Baily Garner LLP and may not be used or reproduced without consent or attribution.

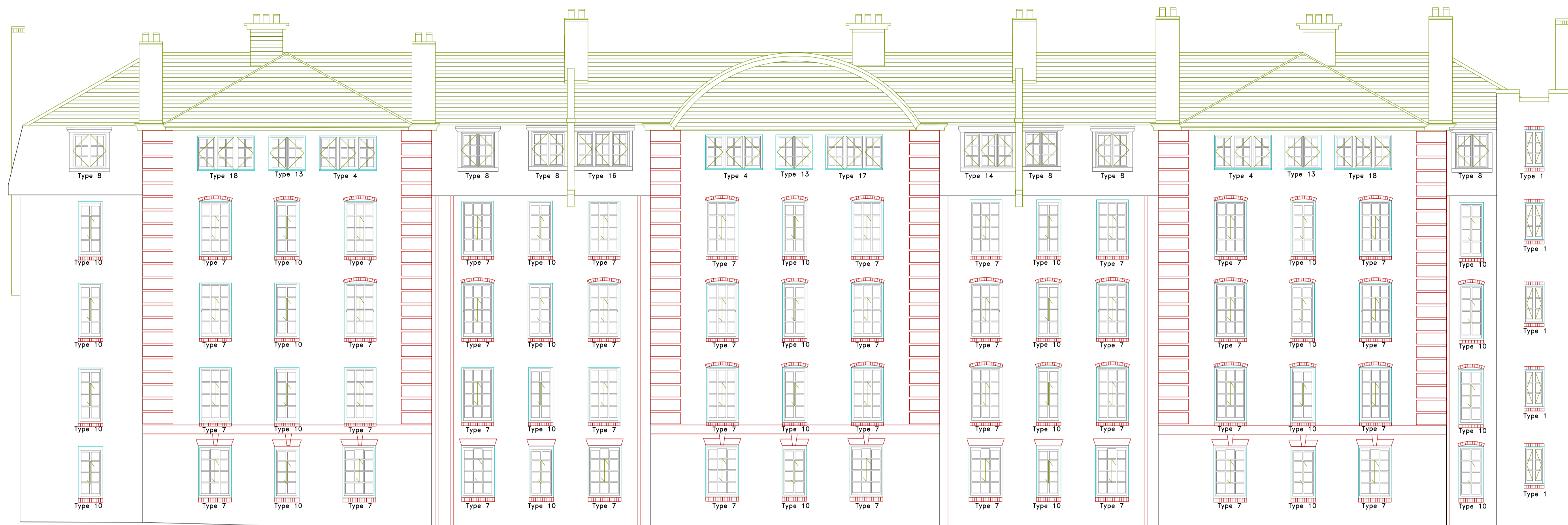

East Elevation

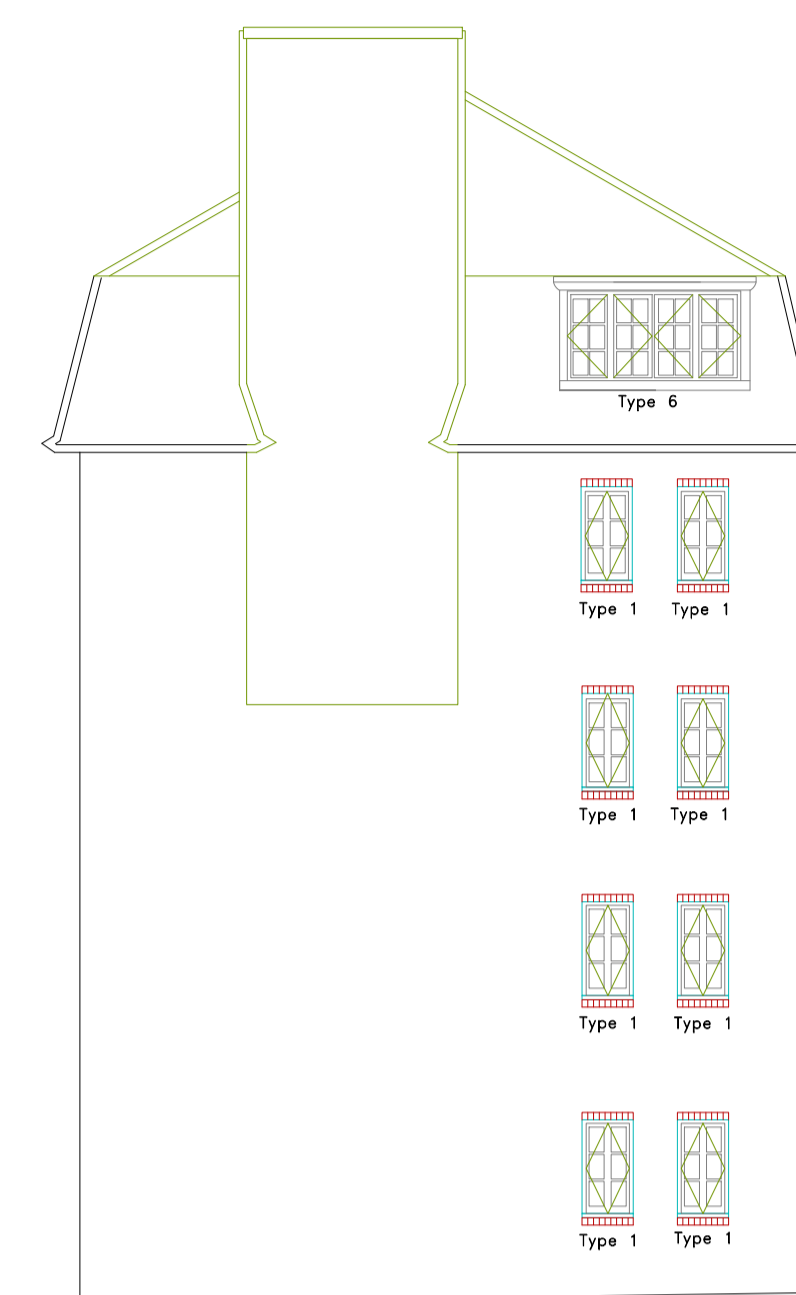

South Elevation

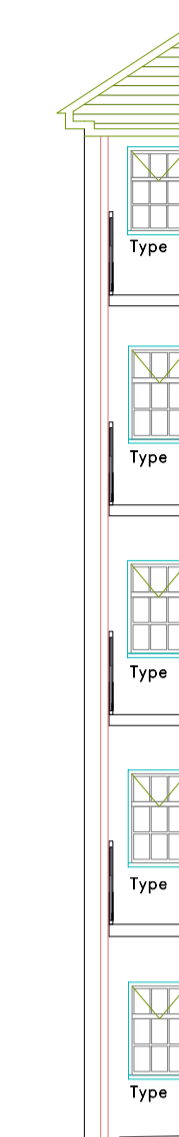

Elevation 19(A)



West Elevation

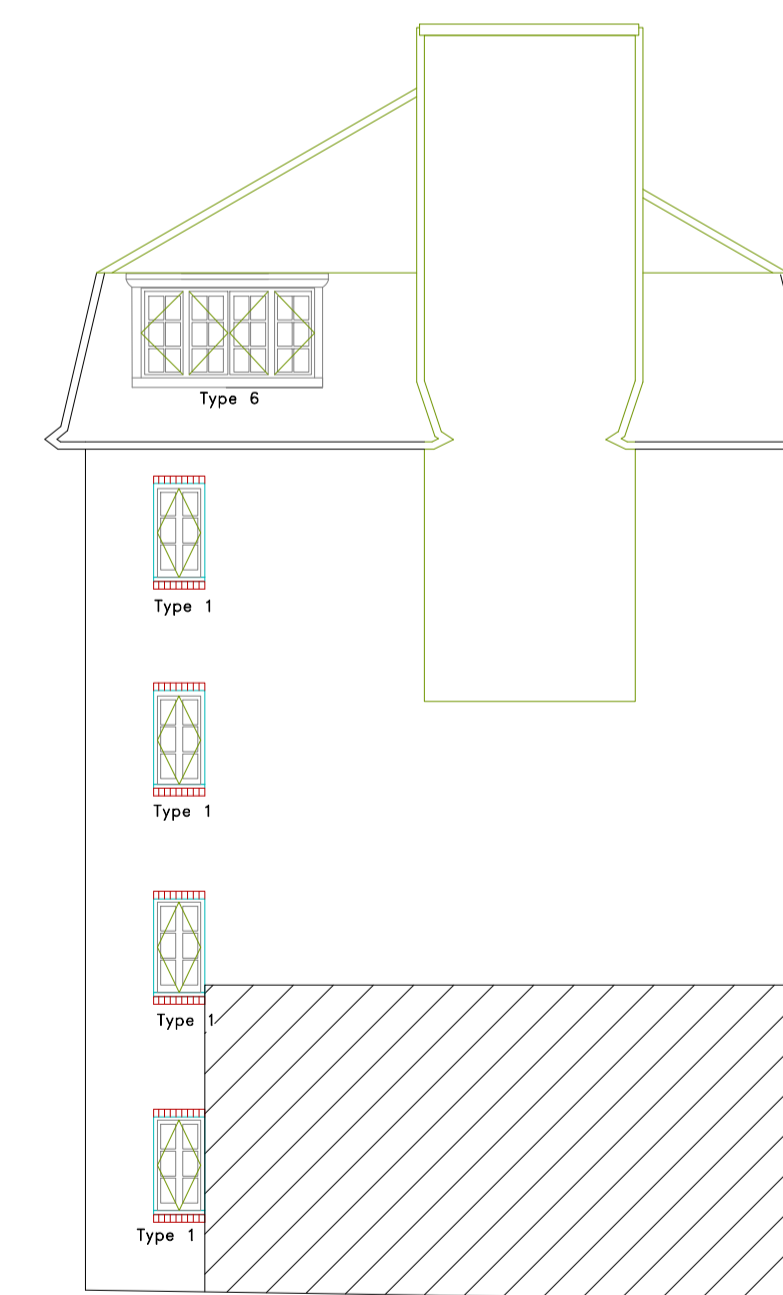

North Elevation

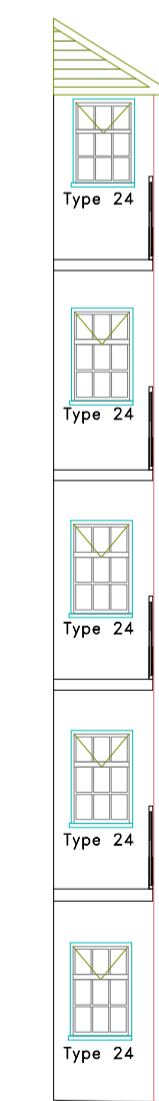

Elevation 19(B)

Ledam Building

Window Replacement

CLIENT
London Borough of Camden

ADDRESS:
Bourne Estate
Camden, London
EC1N 7UP

PROJECT
Ledam Building -
Window Replacement
TITLE:
Proposed Elevations

PURPOSE OF ISSUE:
Planning

SCALE:
1:100

D
SU

DATE:
14/09/2016

DRAWING NO.
26893

REVISION:
P 30



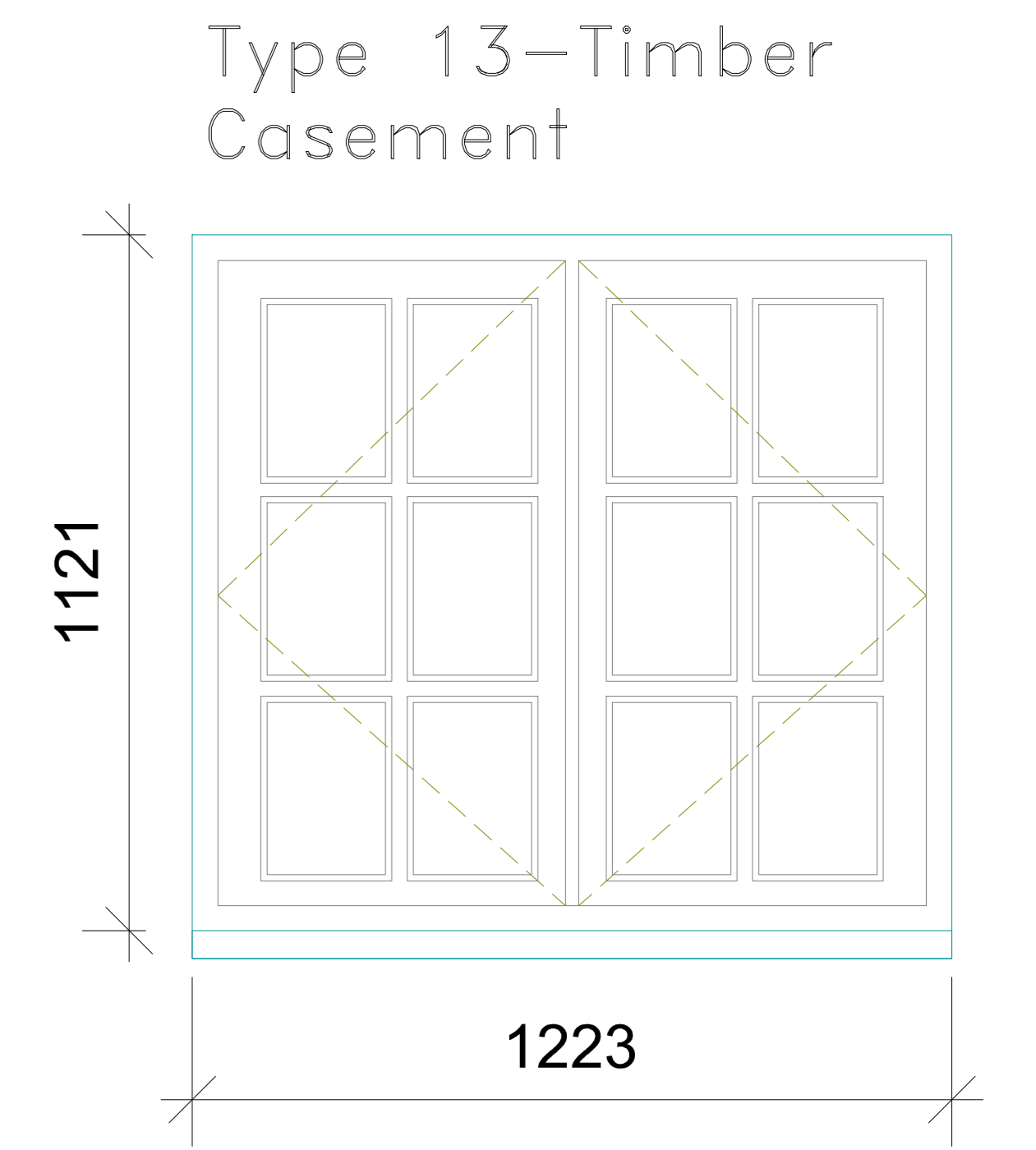
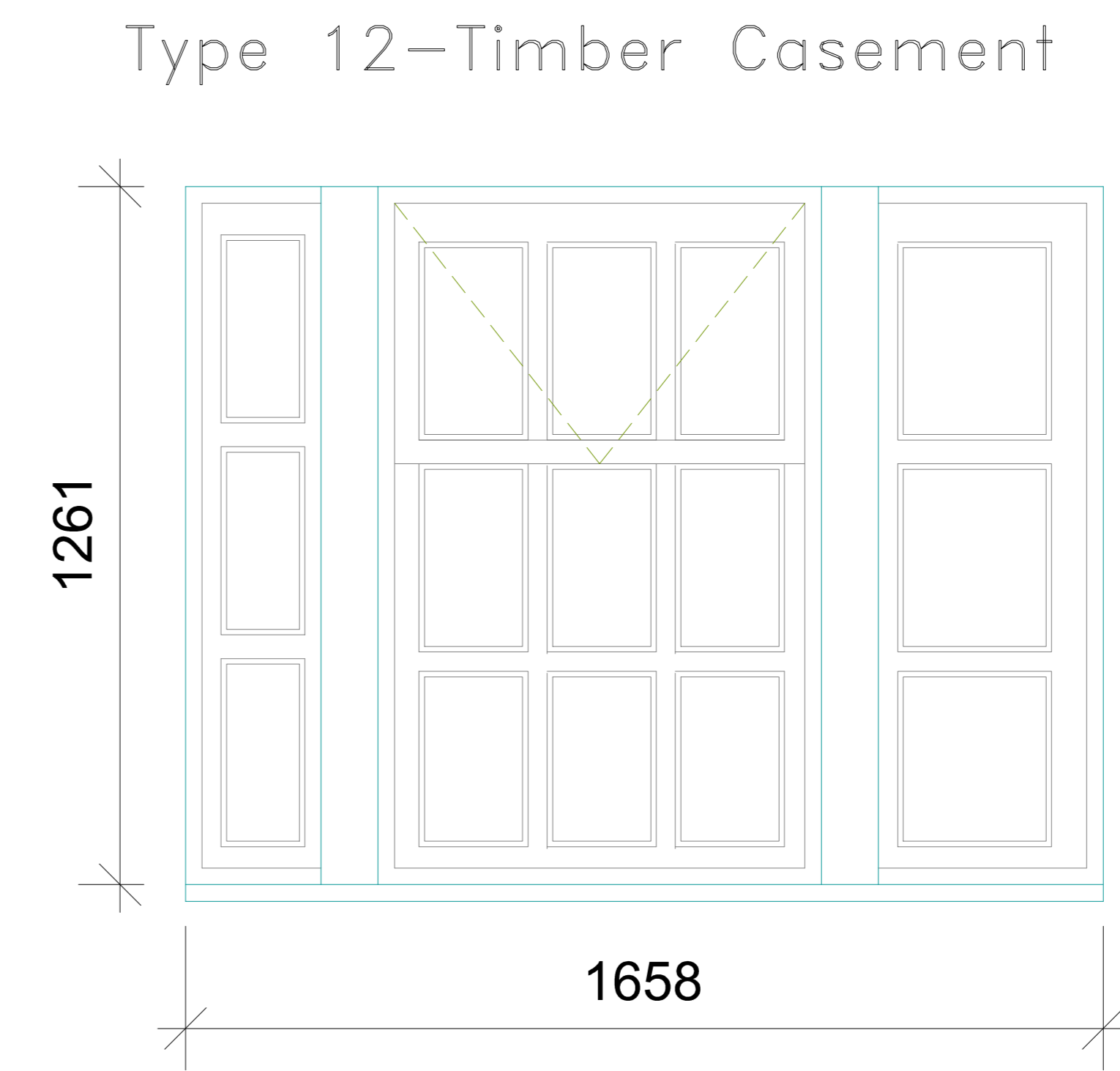
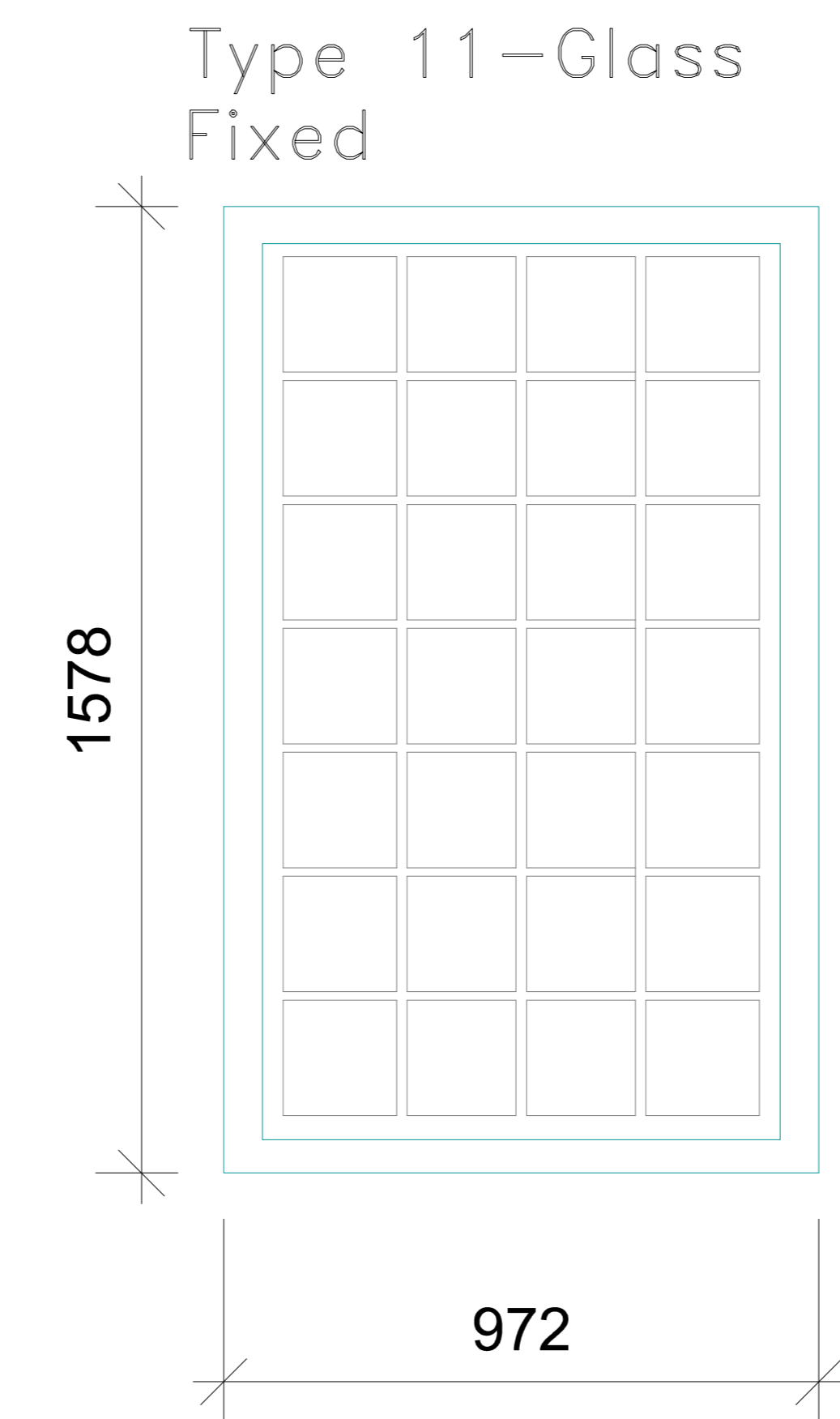
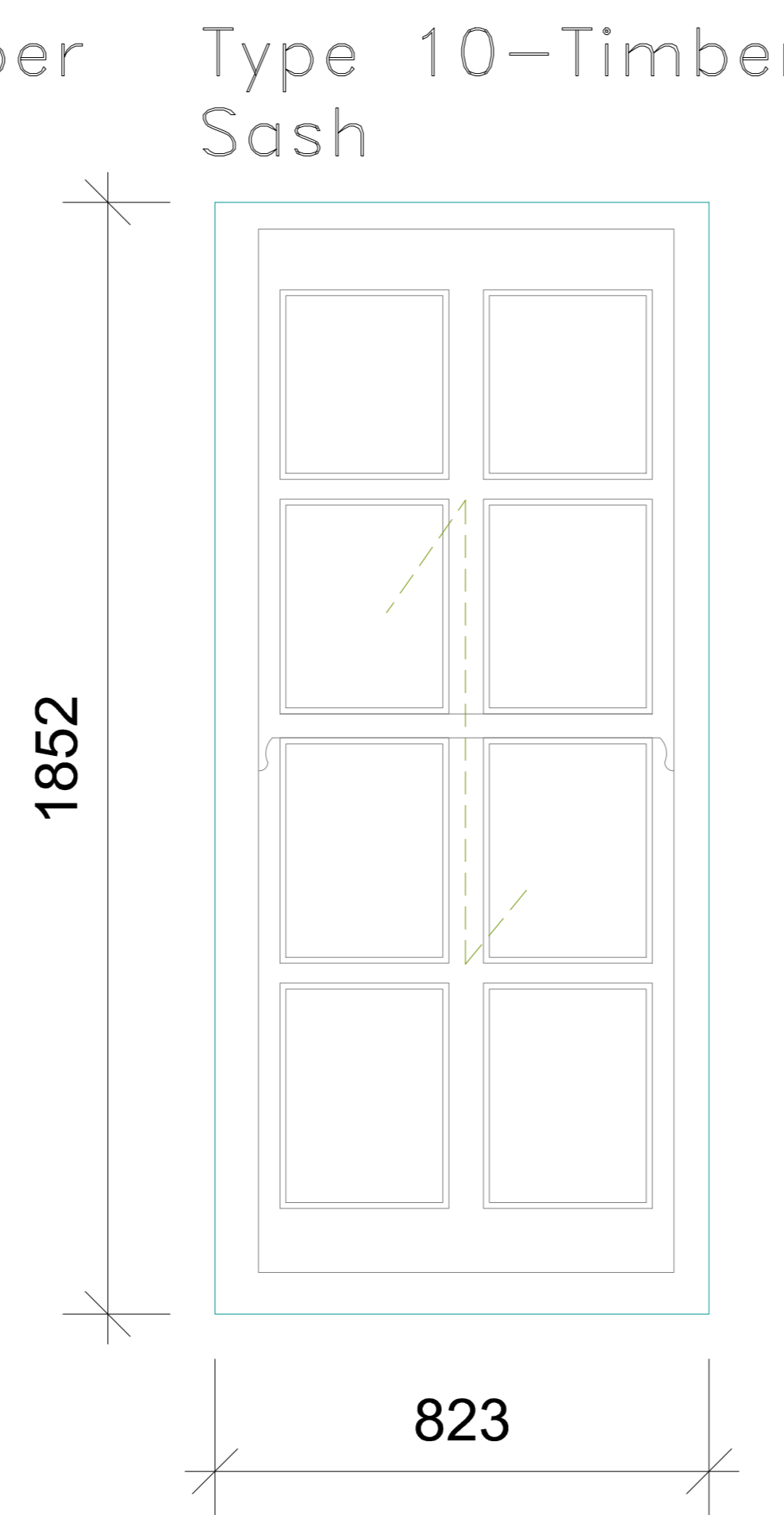
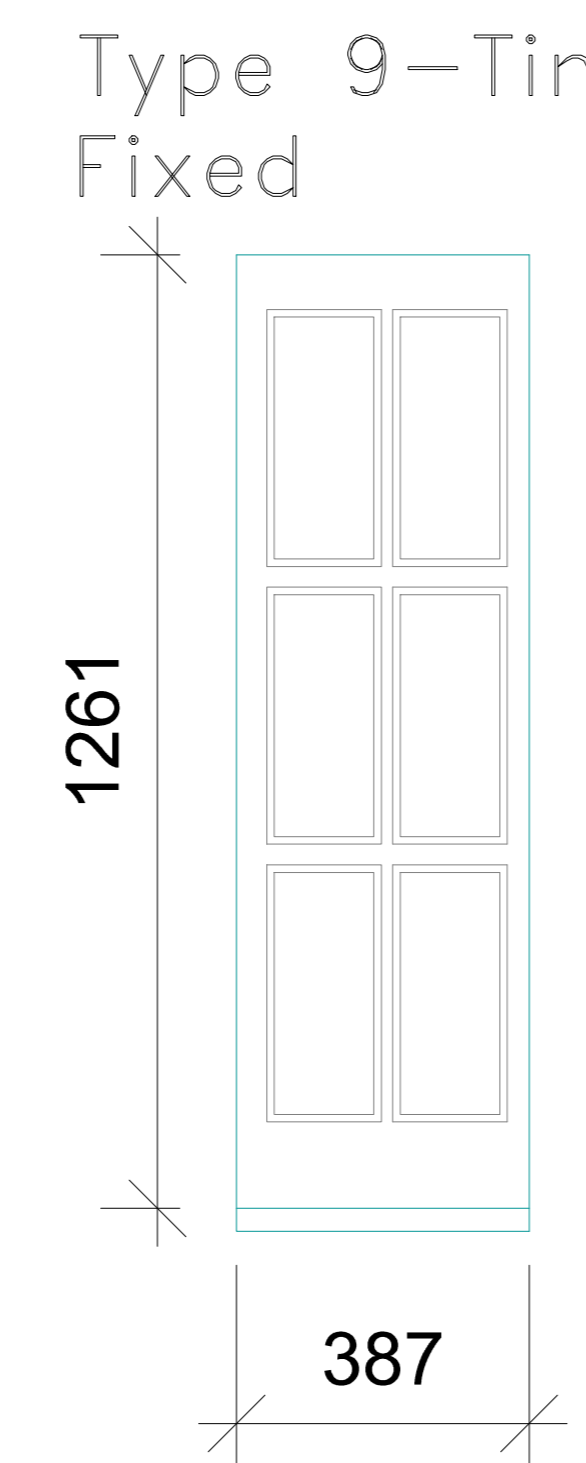
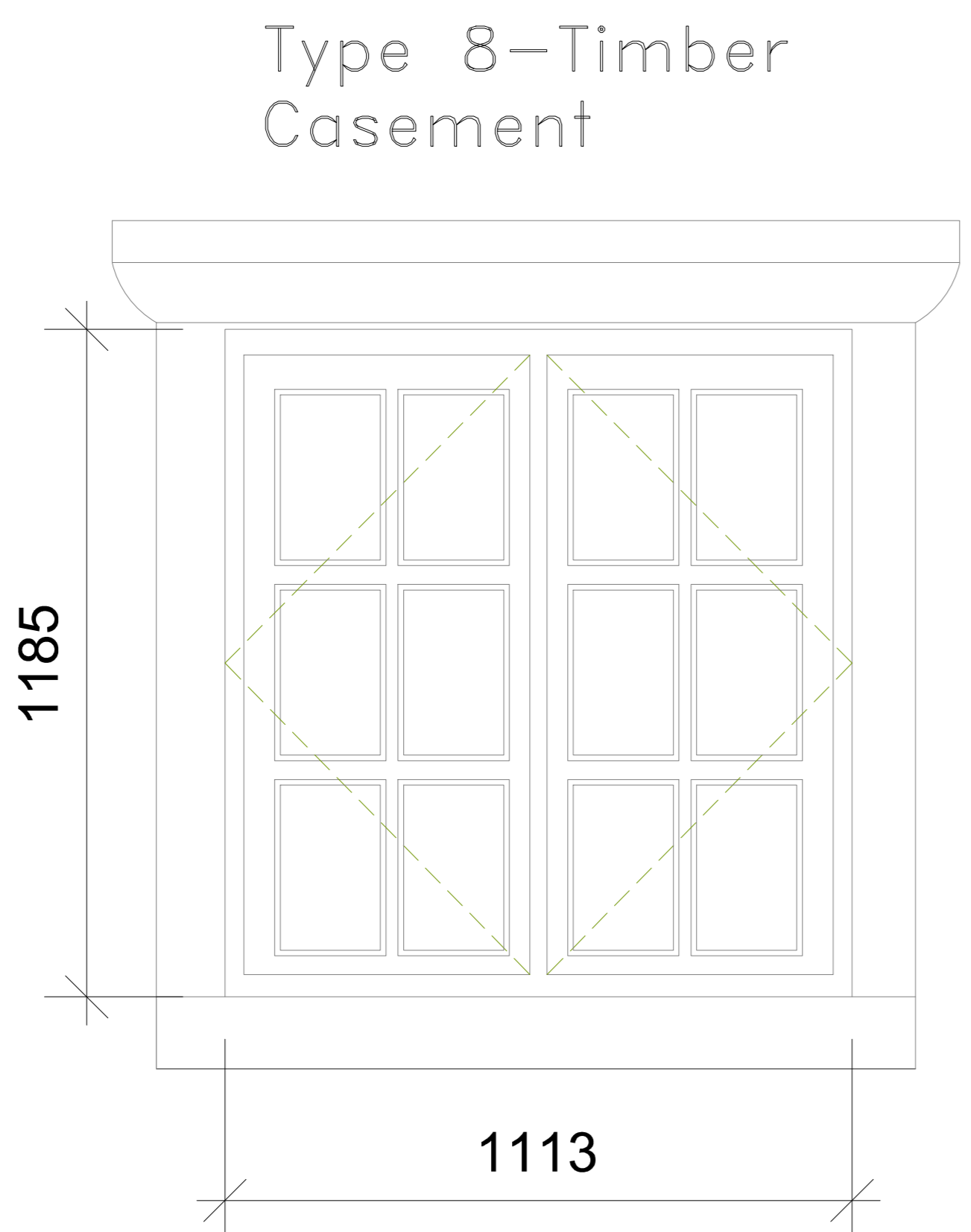
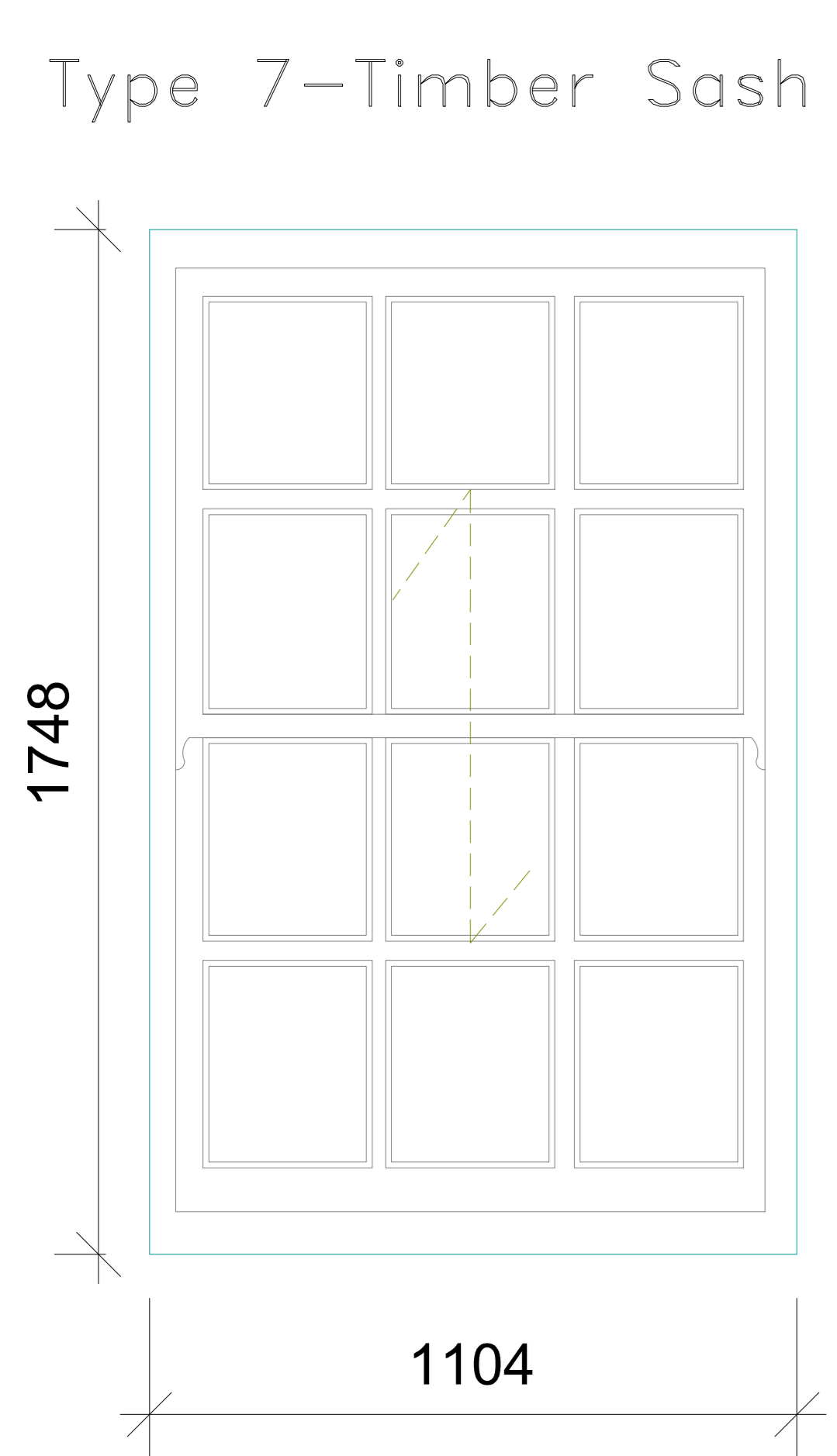
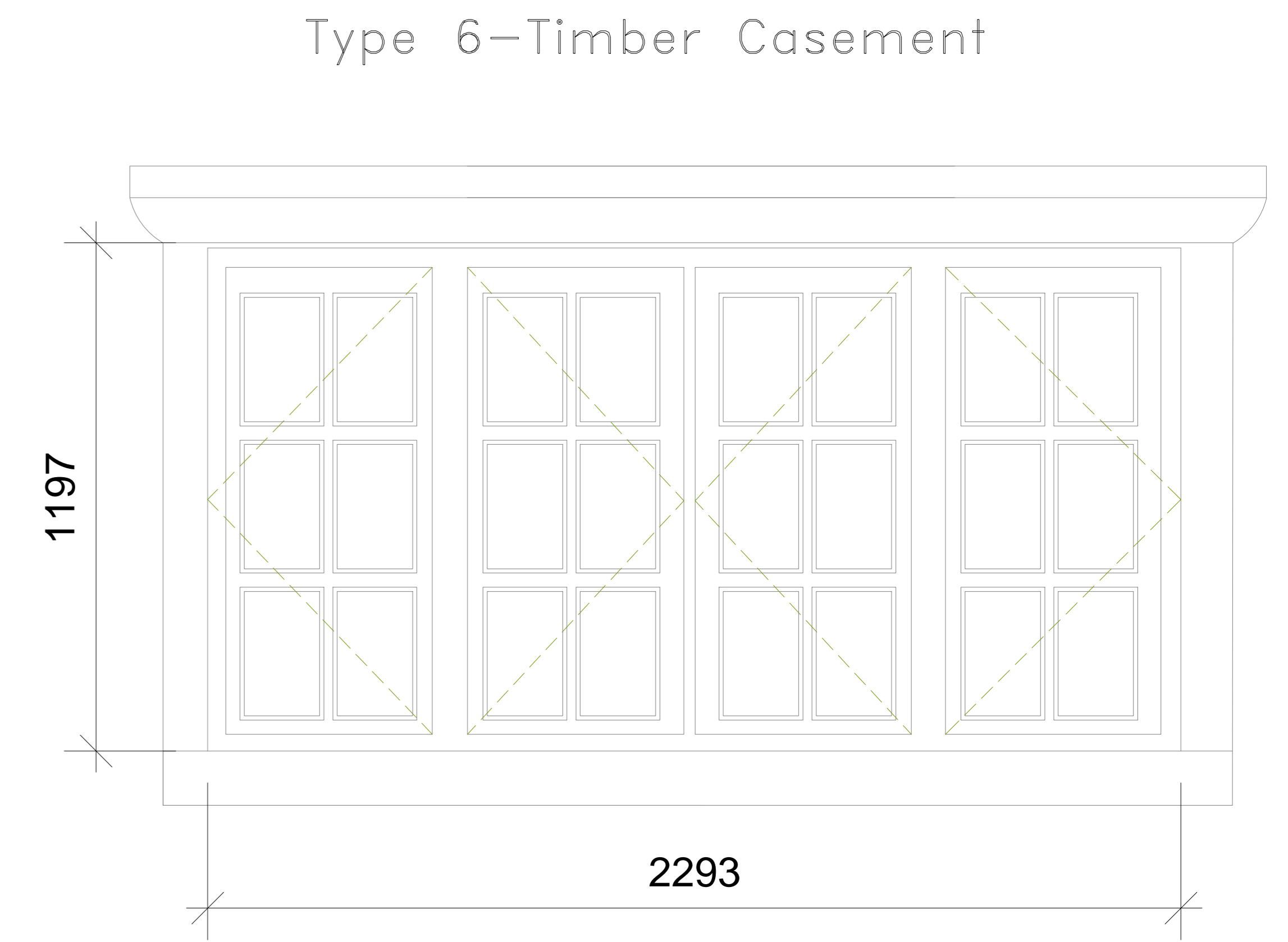
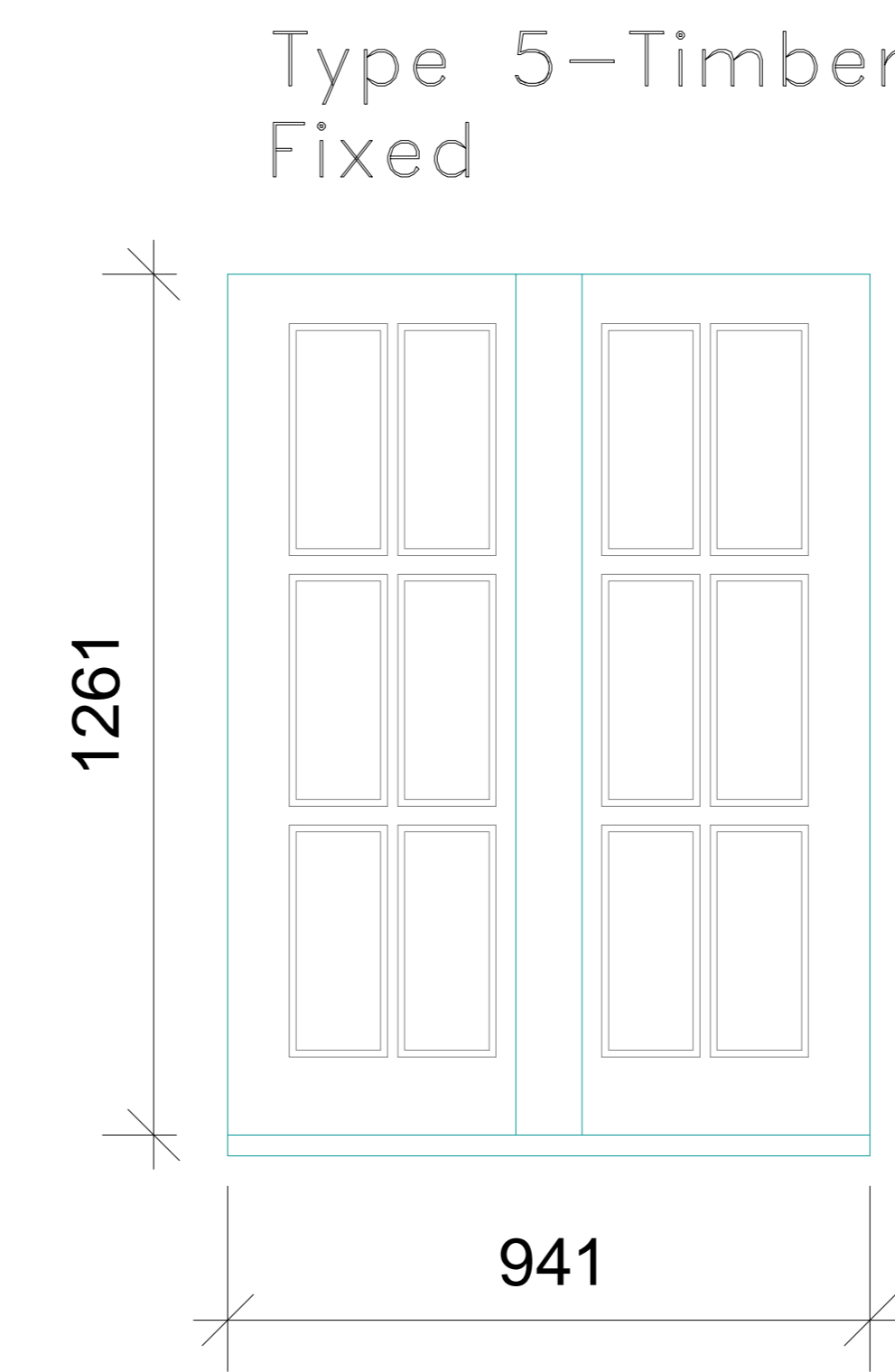
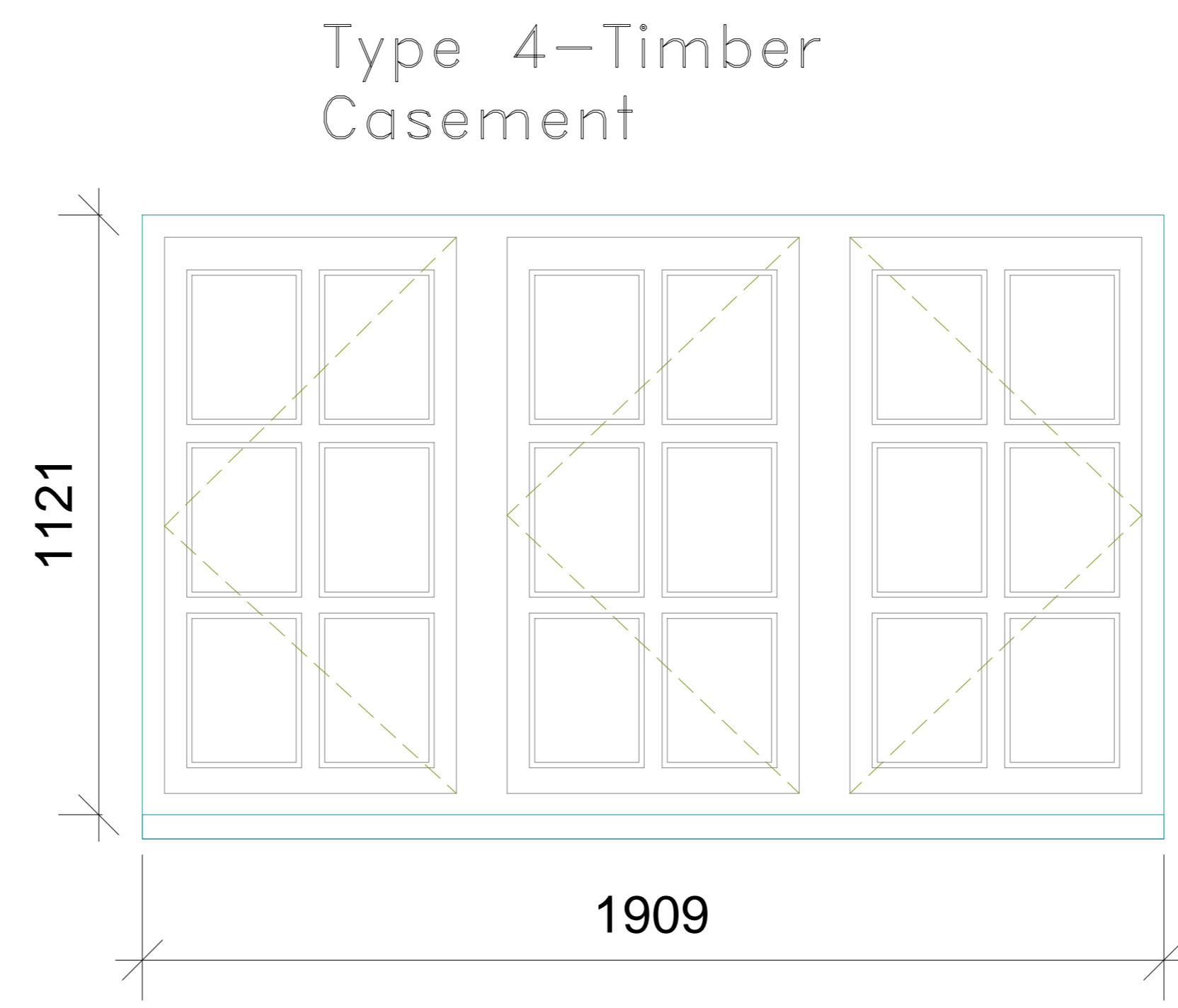
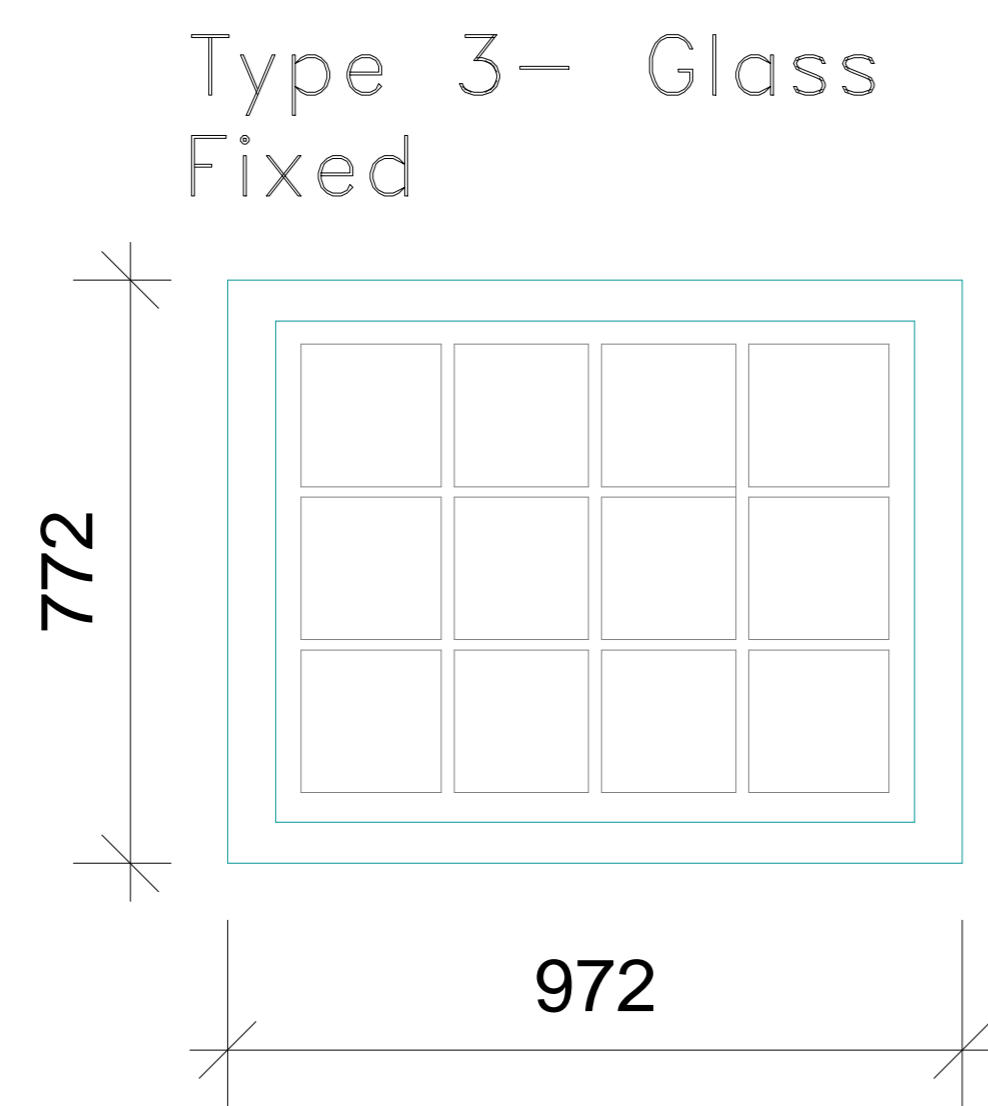
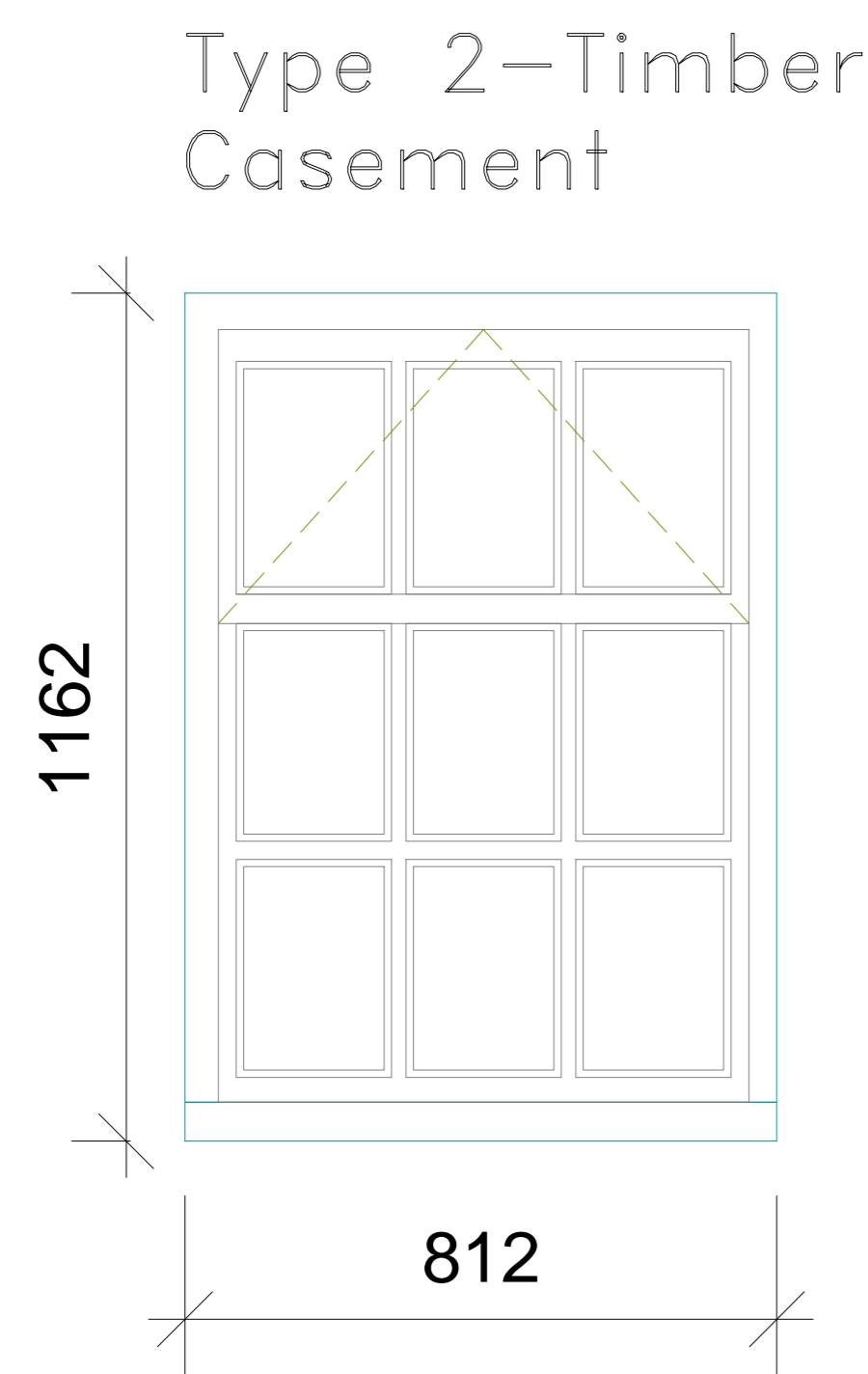
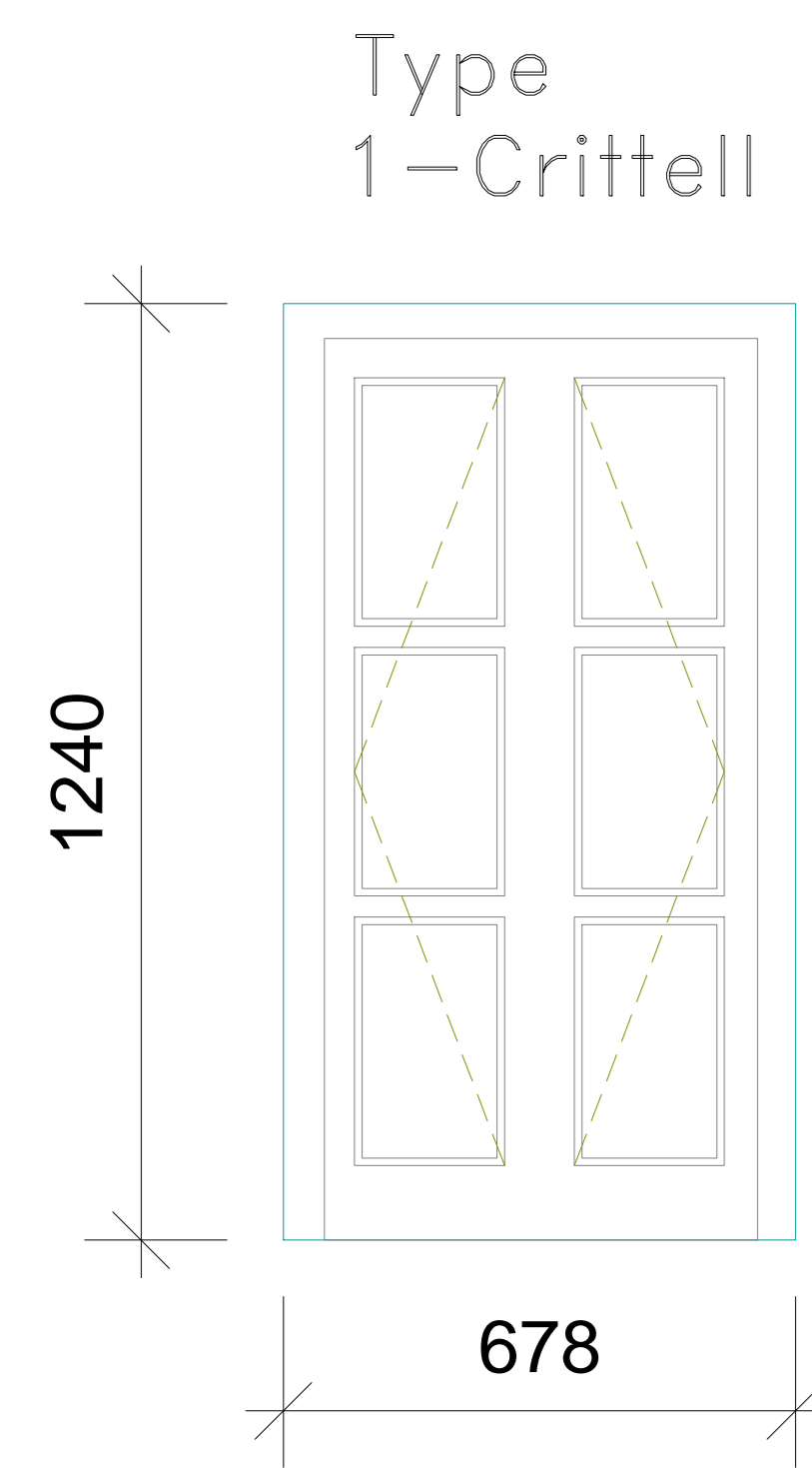

Type 14-Timber Casement

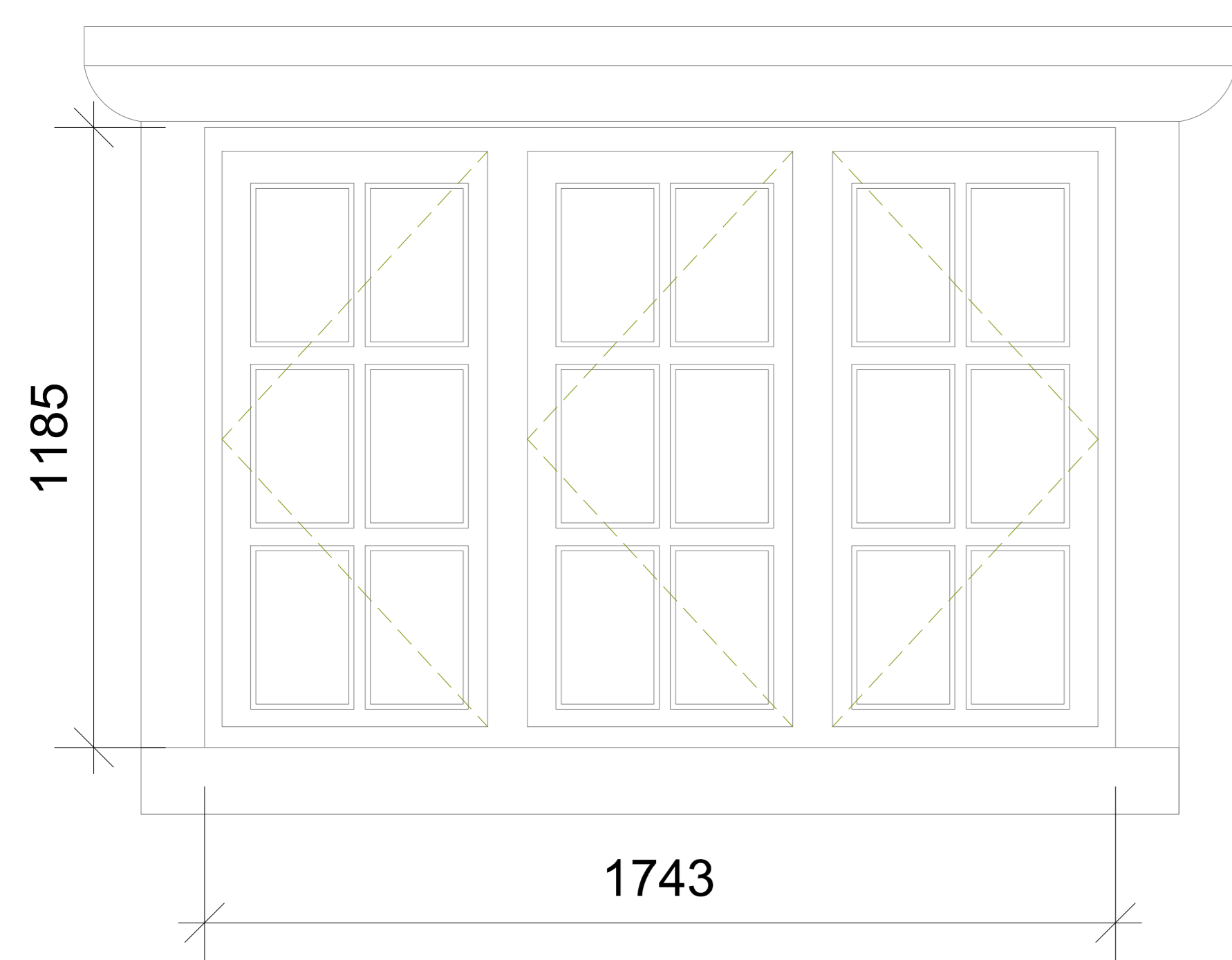

Type 15-Timber Casement

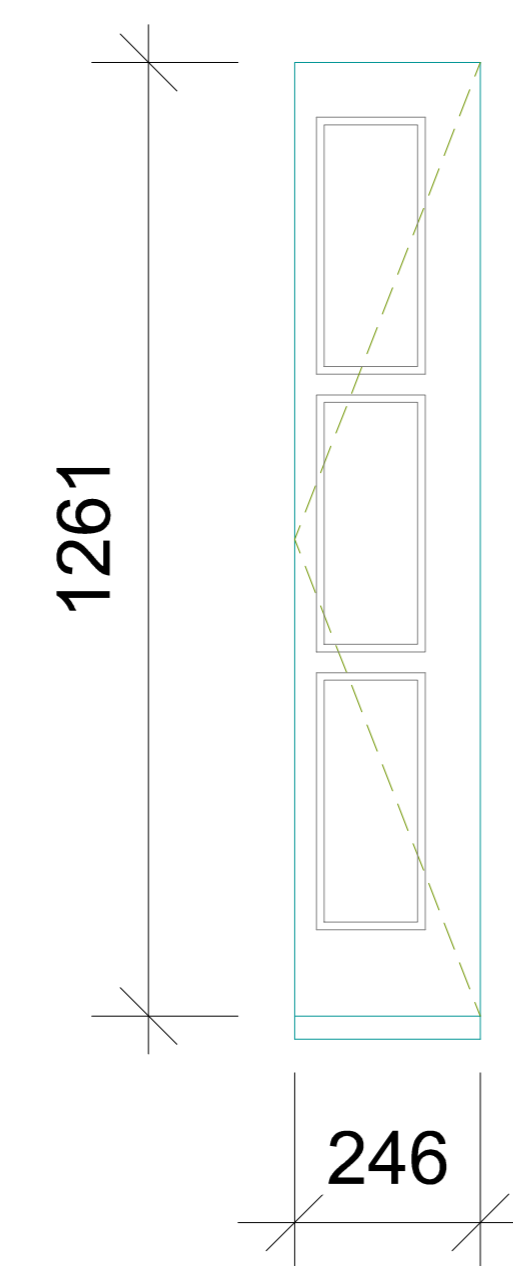

Type 16-Timber Casement

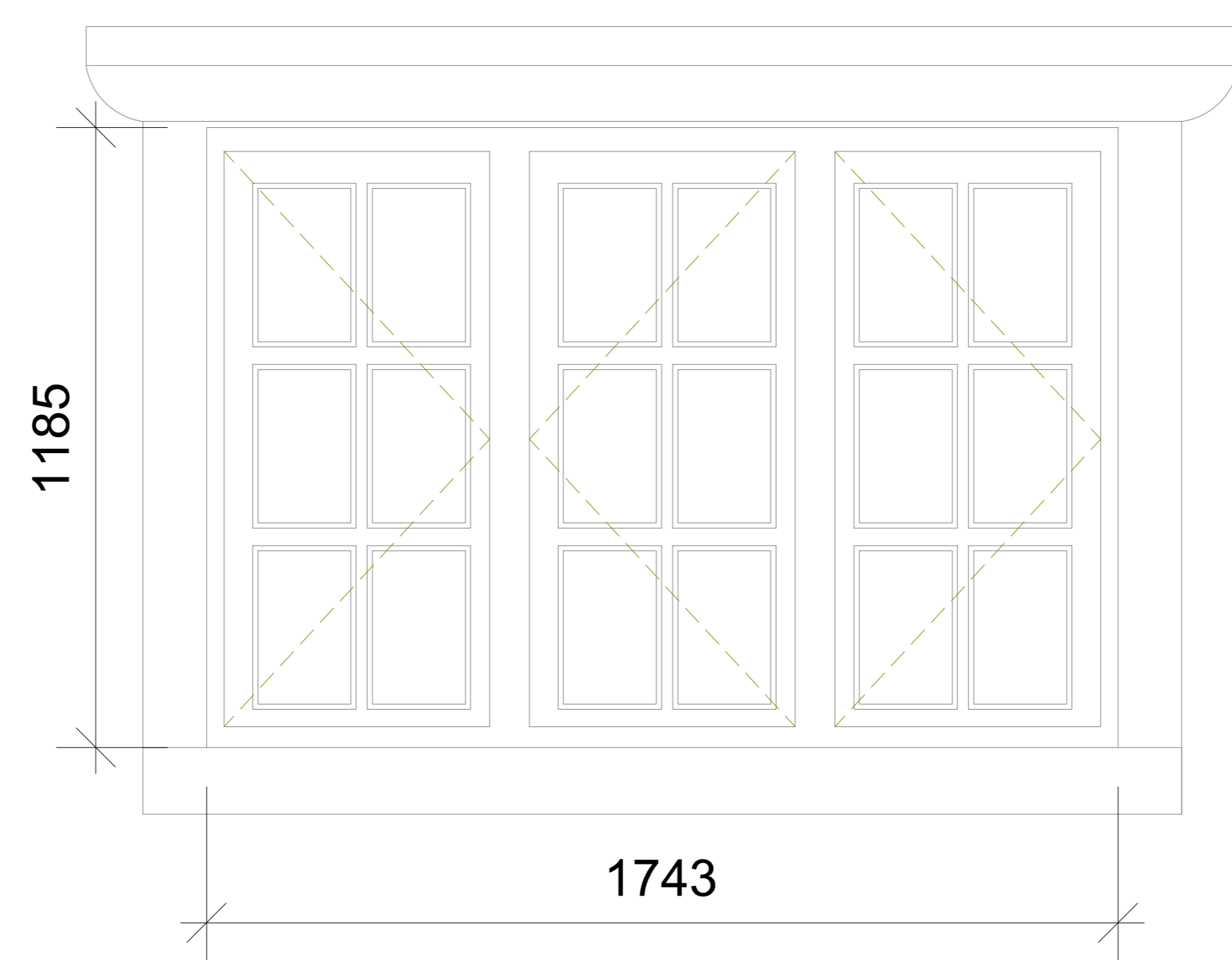

Type 17-Timber Casement

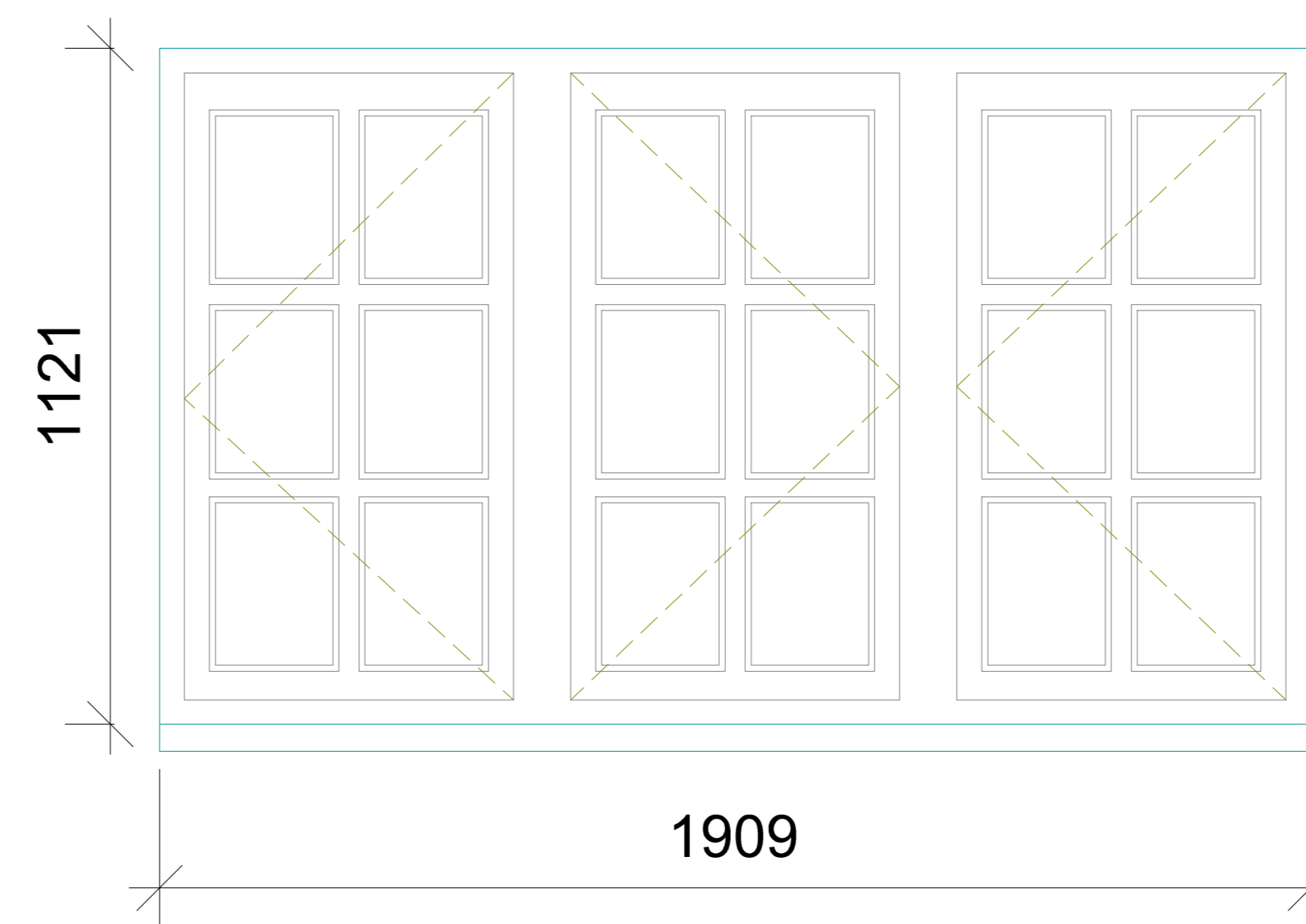

Type 18-Timber Casement

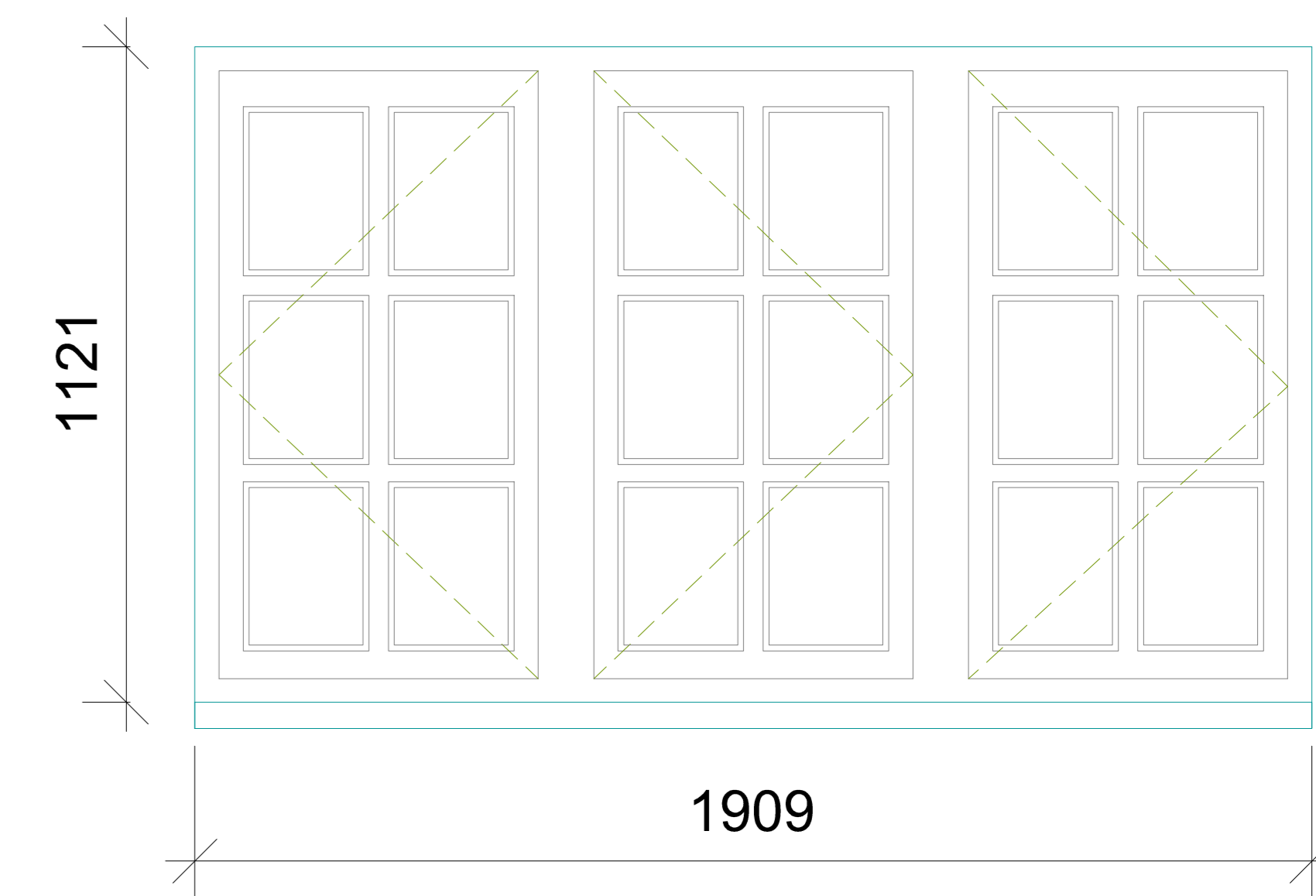

Type 19-Timber Casement

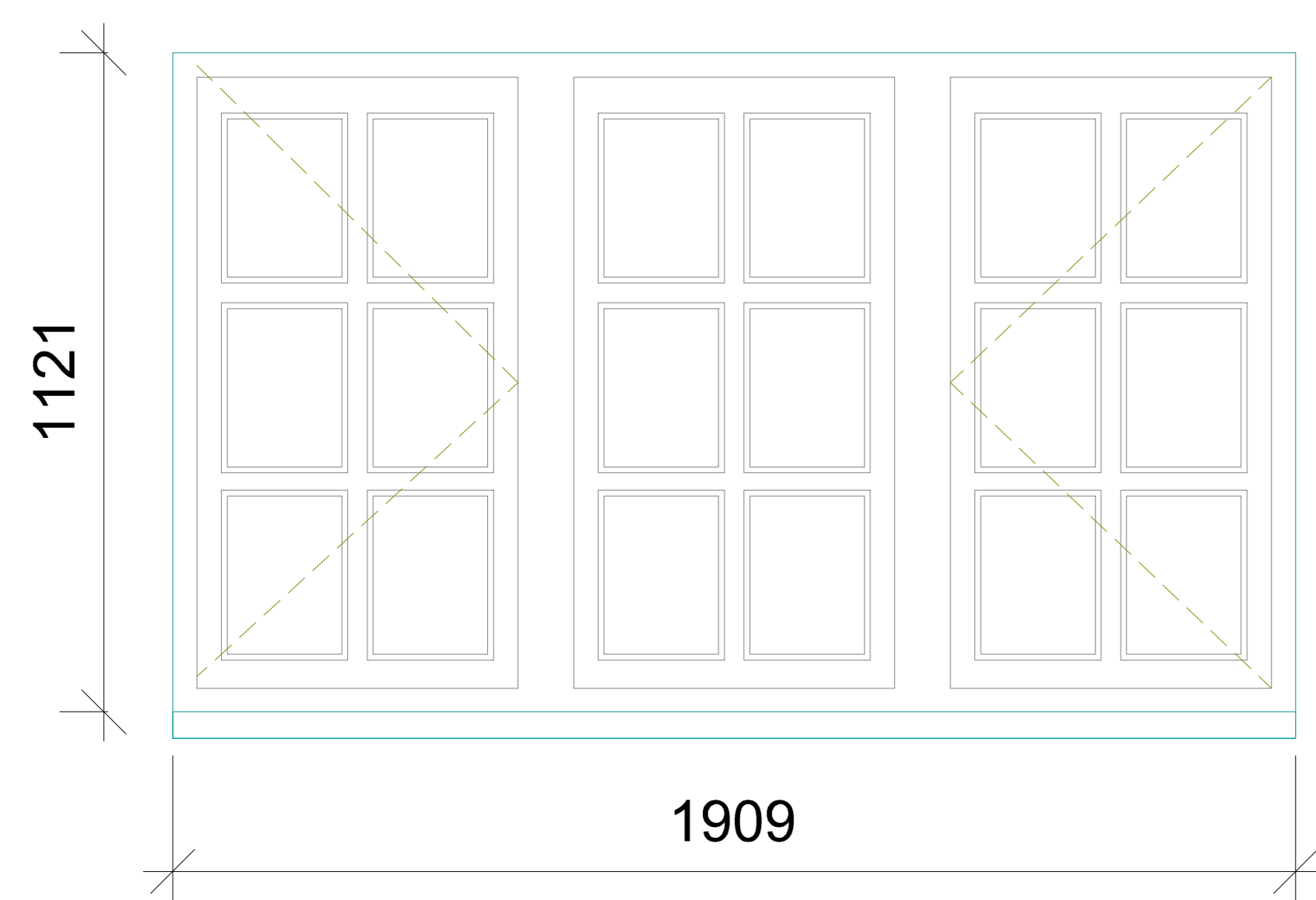

Type 20-Timber Casement

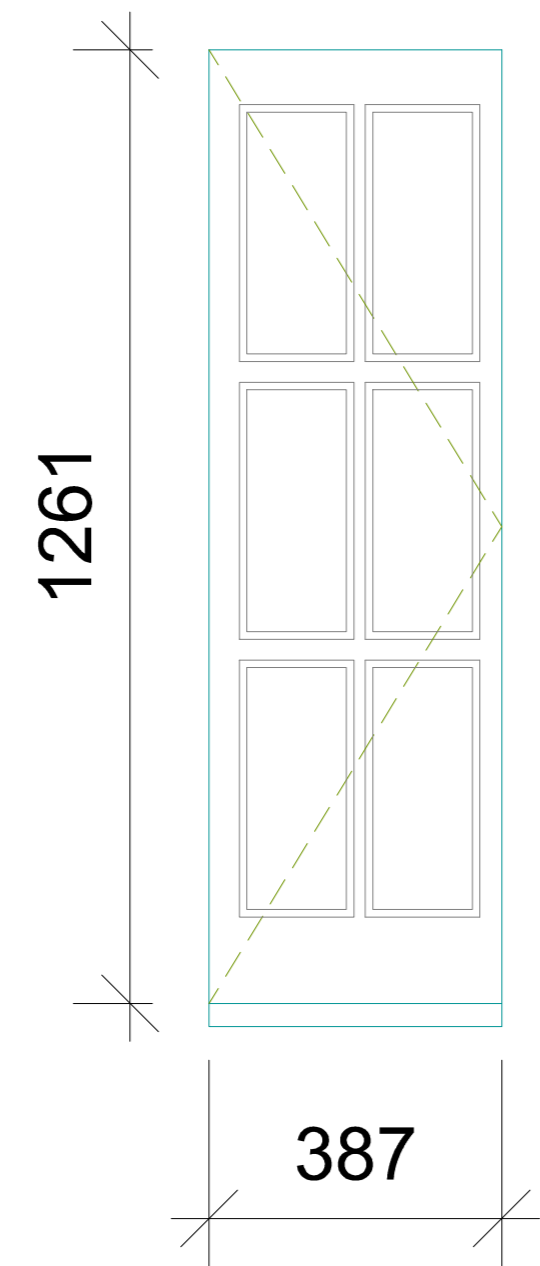

Type 21-Timber Casement

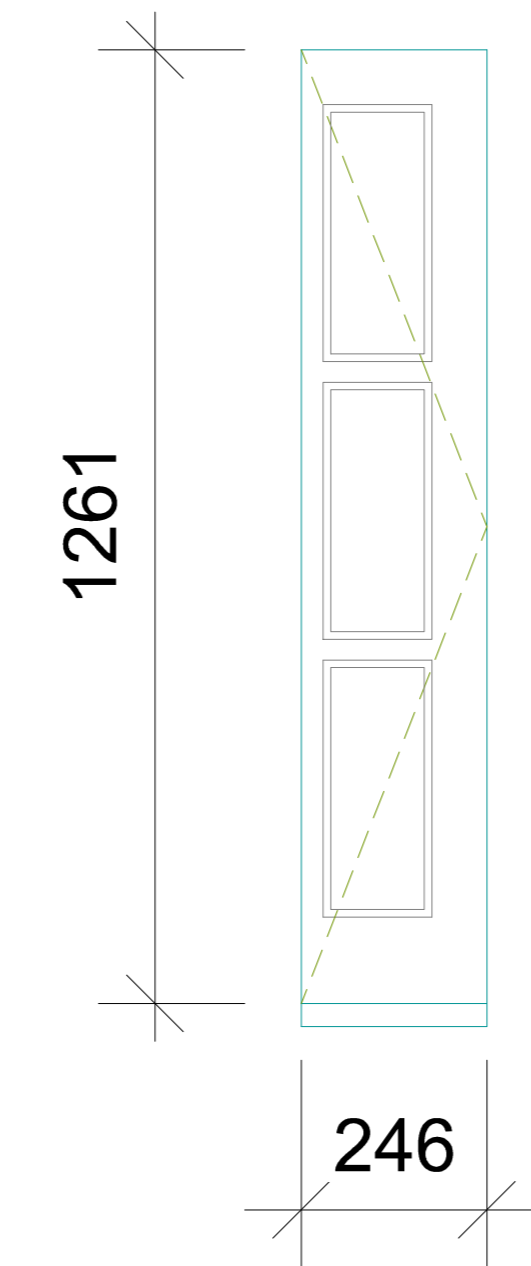

Type 22-Timber Sash

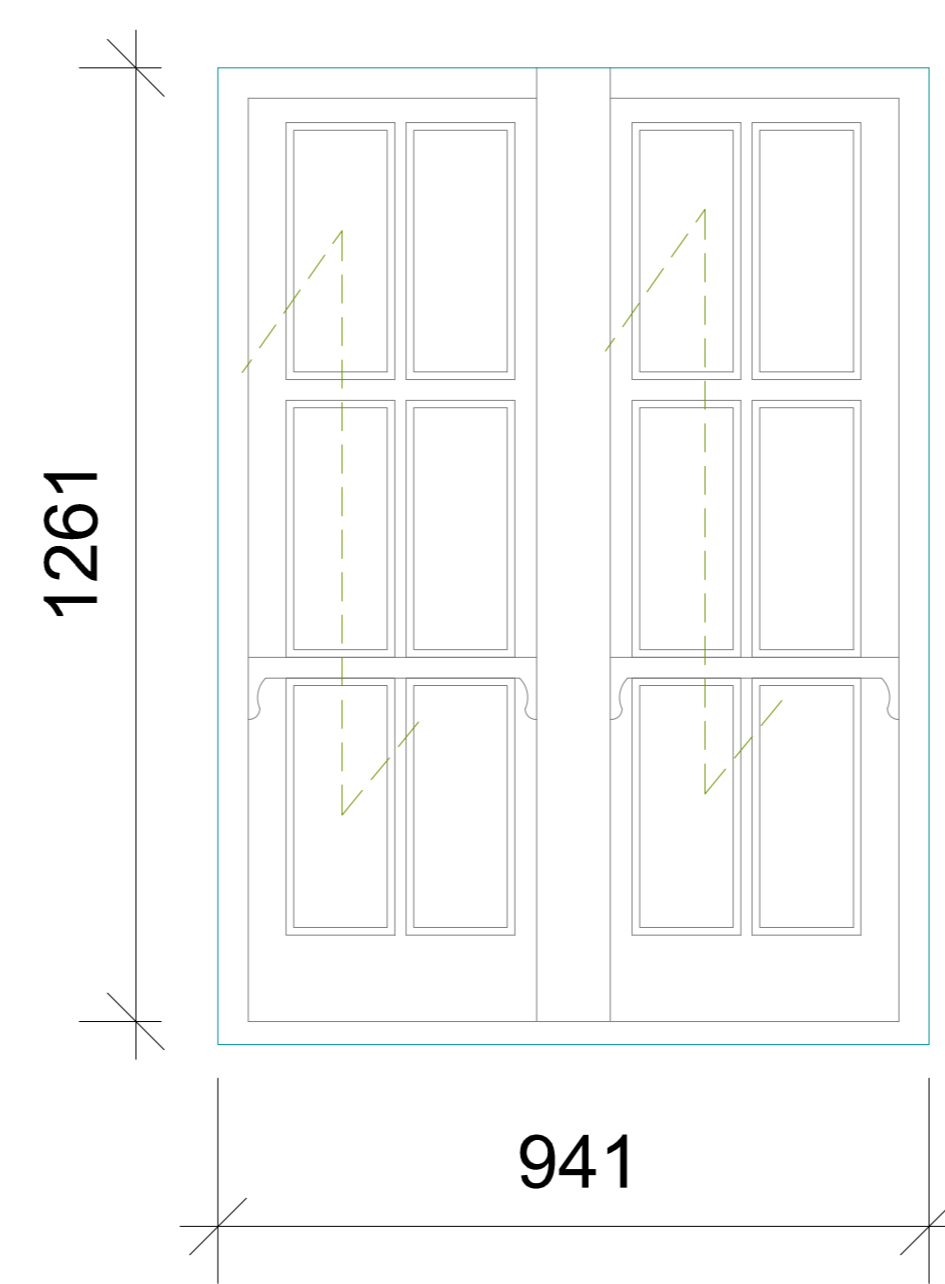

Type 23-Timber Casement

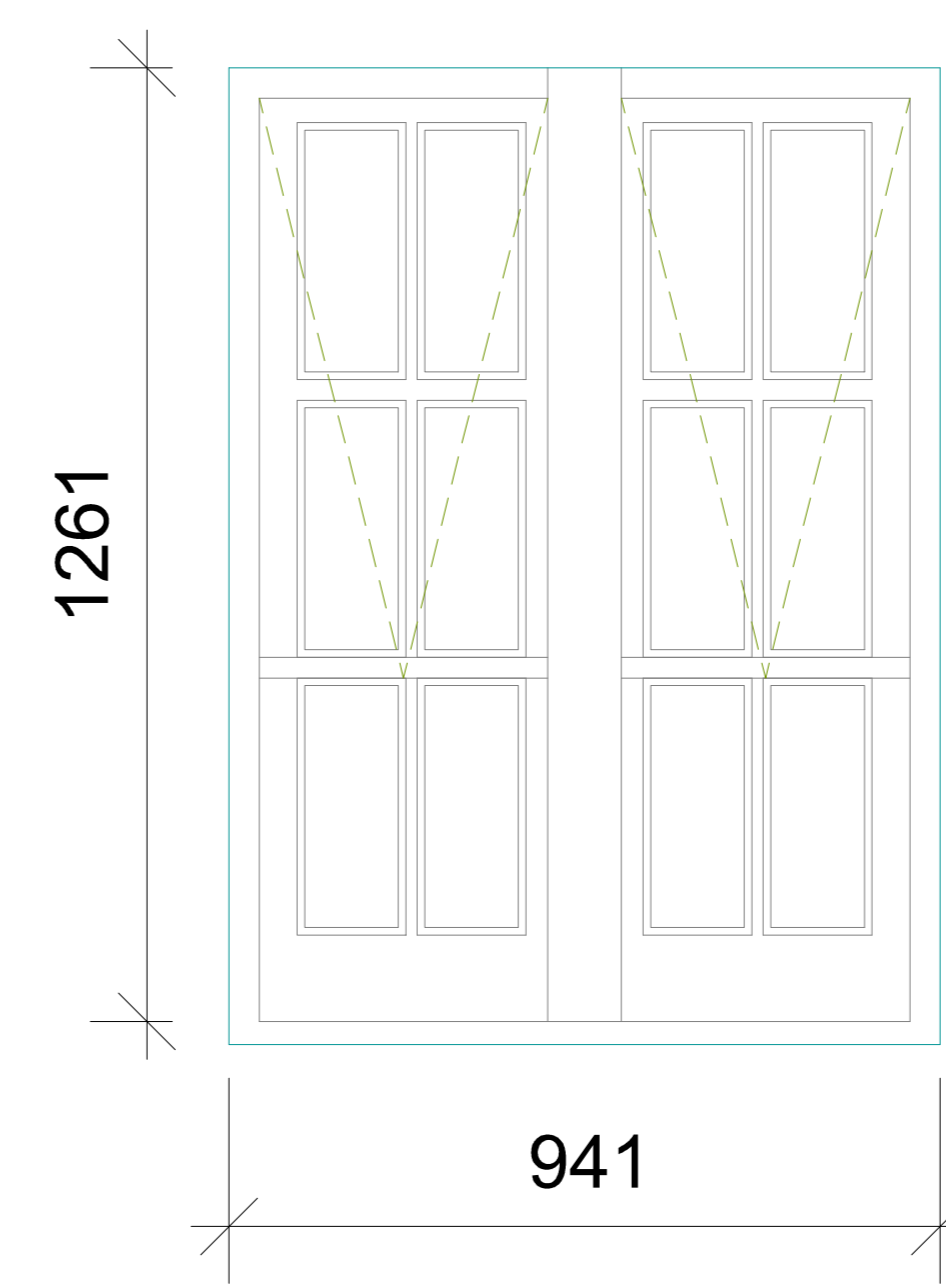

Type 24-Timber Casement

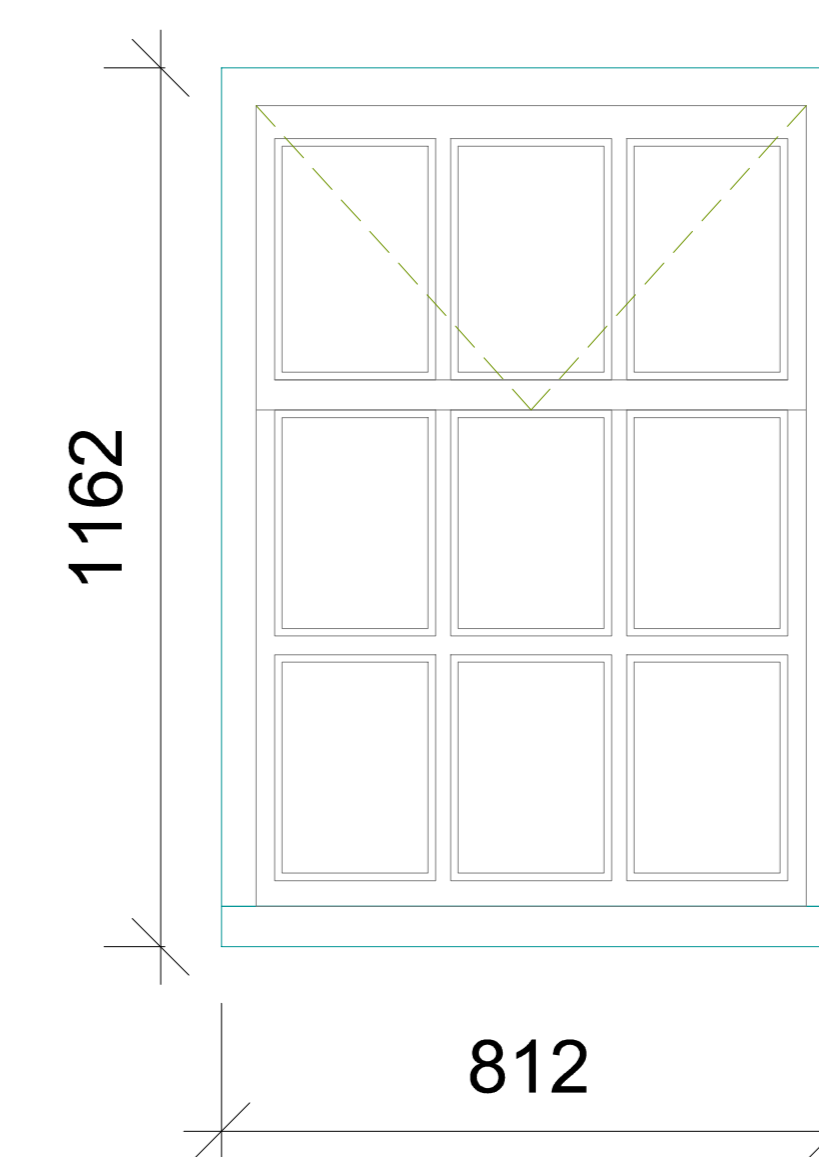

PROJECT: Camden Council
PROJECT: Boume Estate - Camden
ADDRESS: Camden Housing
 London
 NW1 7EP
TITLE: Existing Ledam
 Window Schedule 2
 (SECTION OF) ISSUE:
 Planning
SCALE: 1:10
DATE: 25/02/16
REVISION: P 32



The contractor is responsible to ensure that the products are in full compliance with all relevant standards, including British Standards and/or European Conformity (CE) marking. The contractor is responsible for checking dimensions, tolerances, levels and references. This drawing is to be used in conjunction with all relevant specifications and schedules of materials. Any discrepancy to be notified to Baily Garner LLP and rectified before proceeding with the work. Where an item is covered by drawings to different scales, the larger scale drawing is to be used. Do not scale drawings. Figure dimensions to be worked to in all cases. This drawing and the copyright and patents therein are the property of Baily Garner LLP and may not be used or reproduced without consent or attribution.

REVISION	D	C	DATE

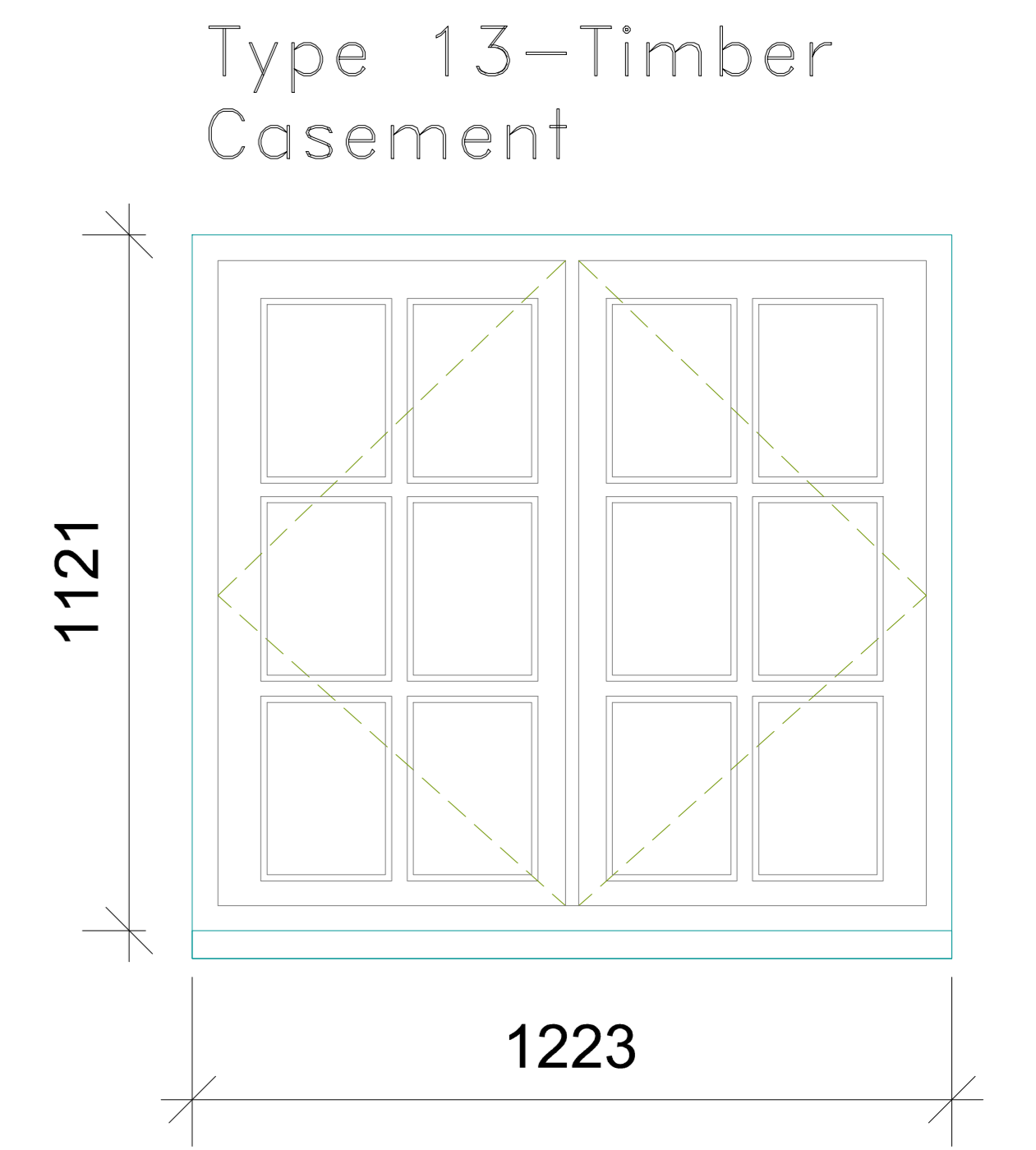
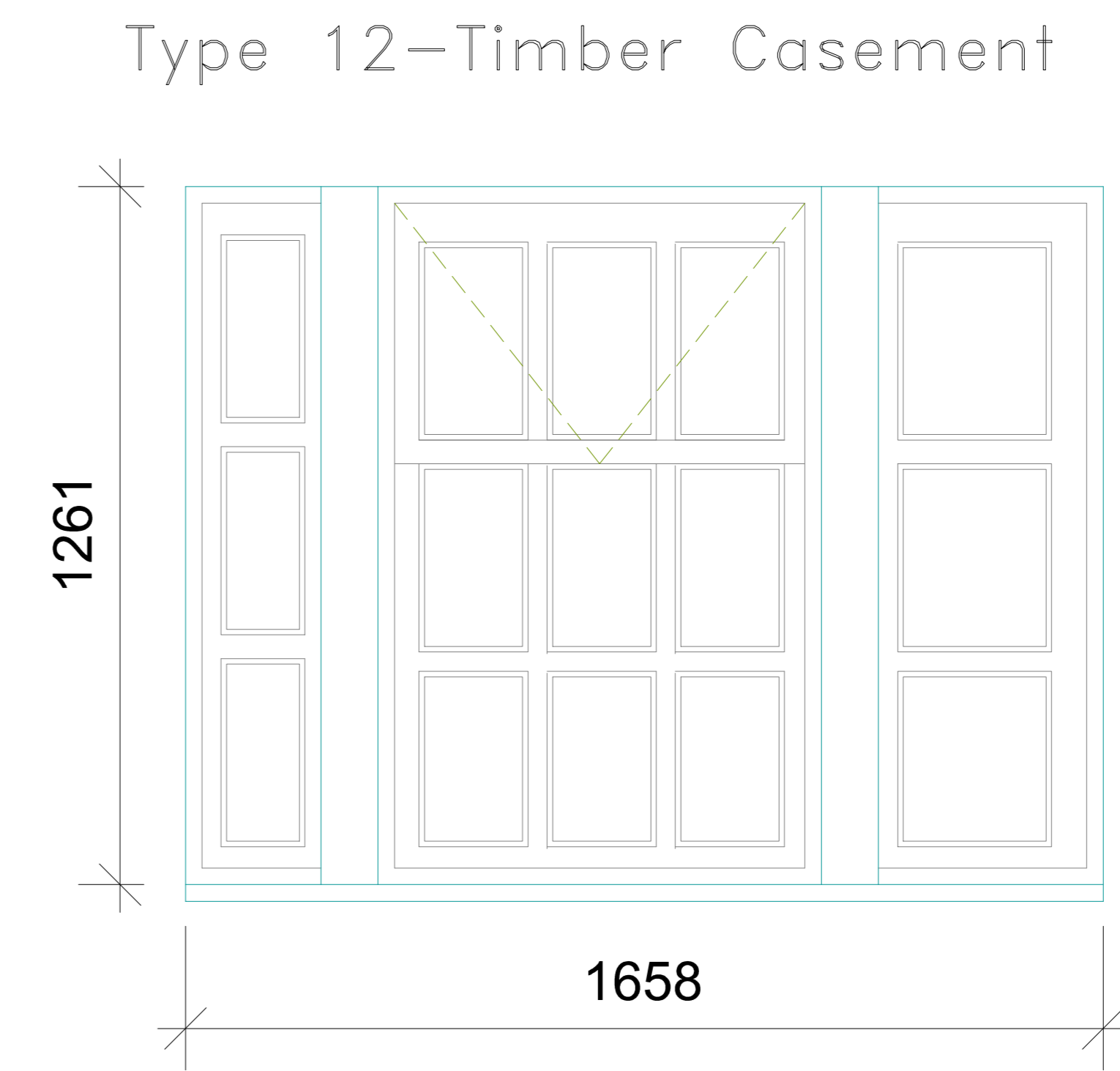
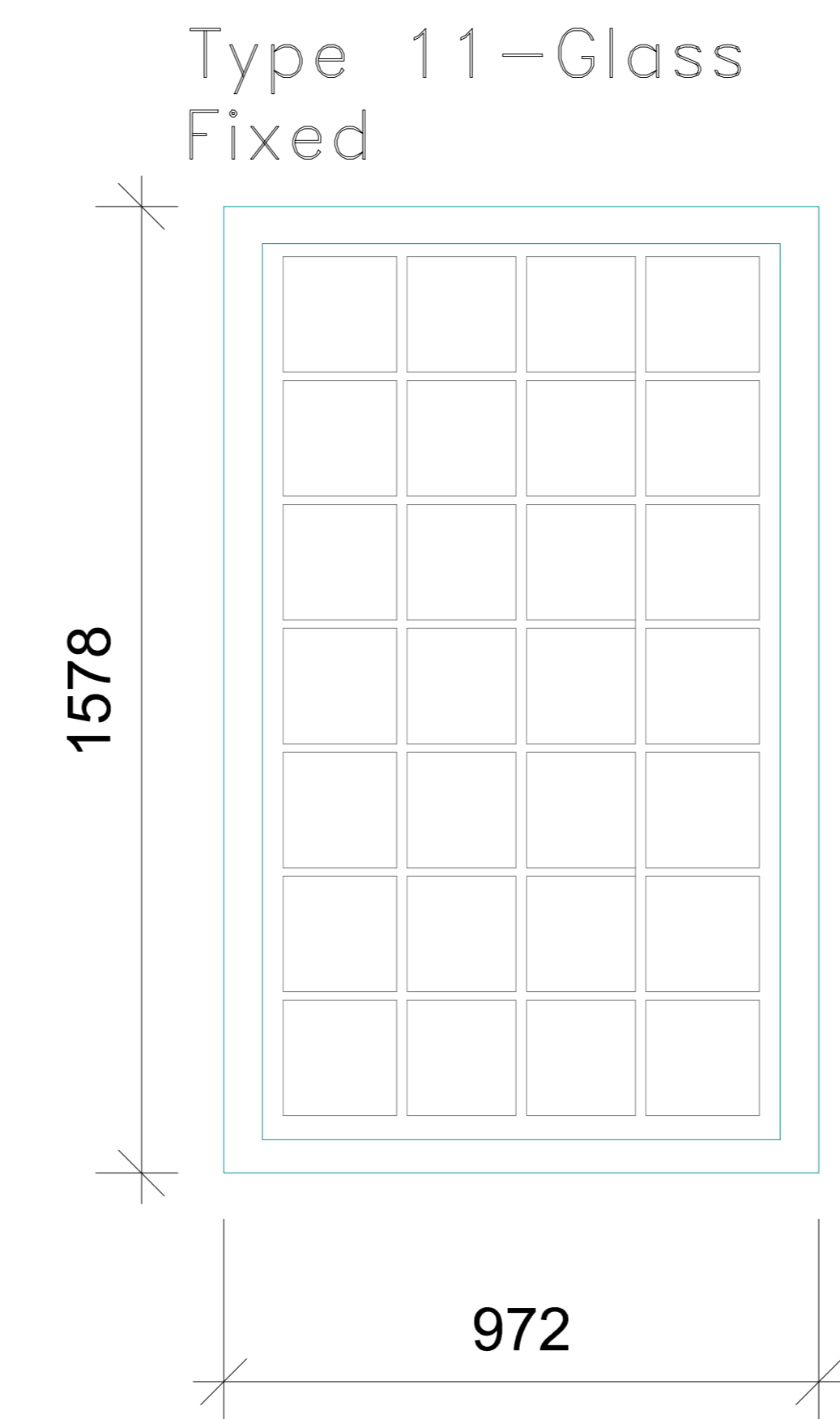
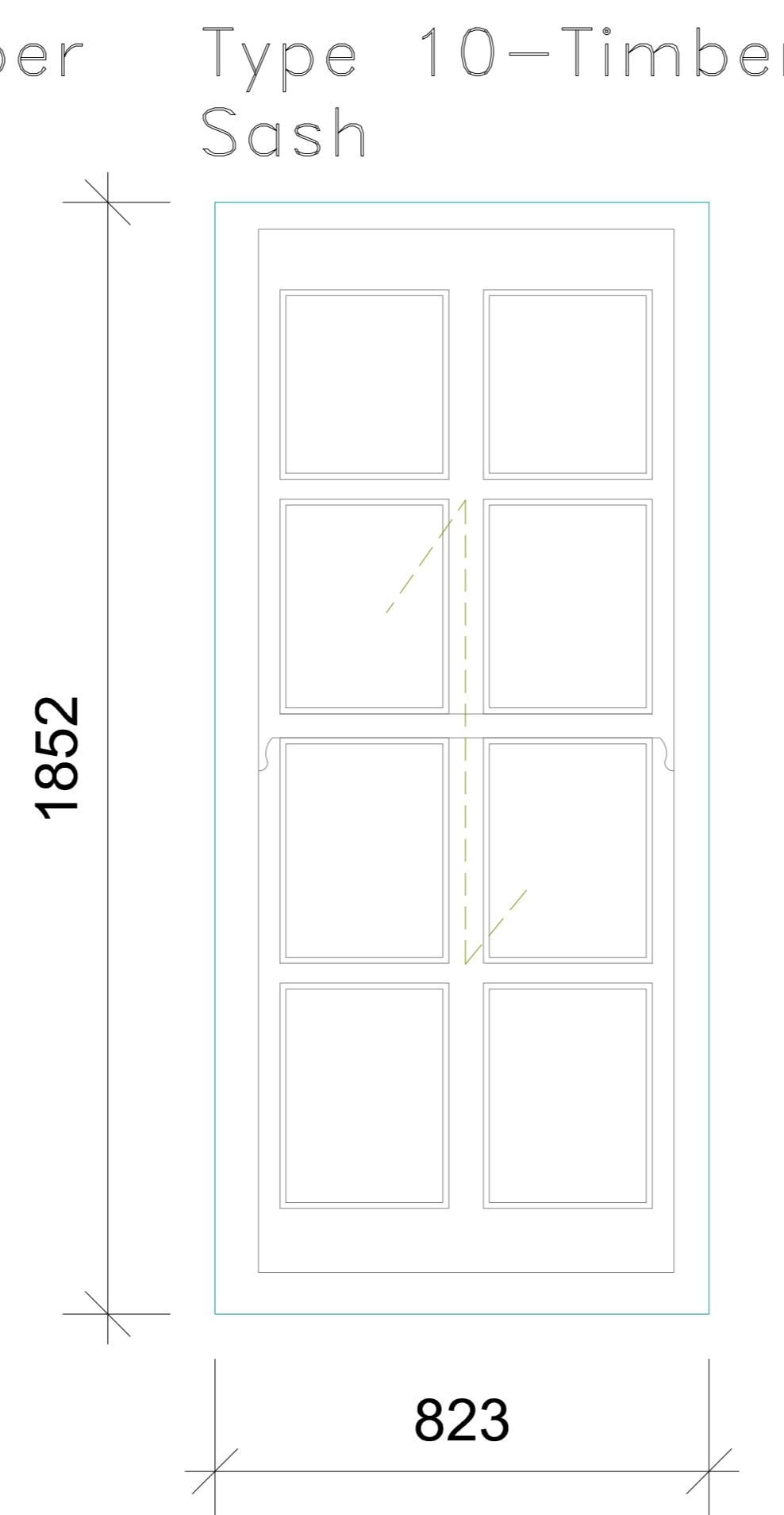
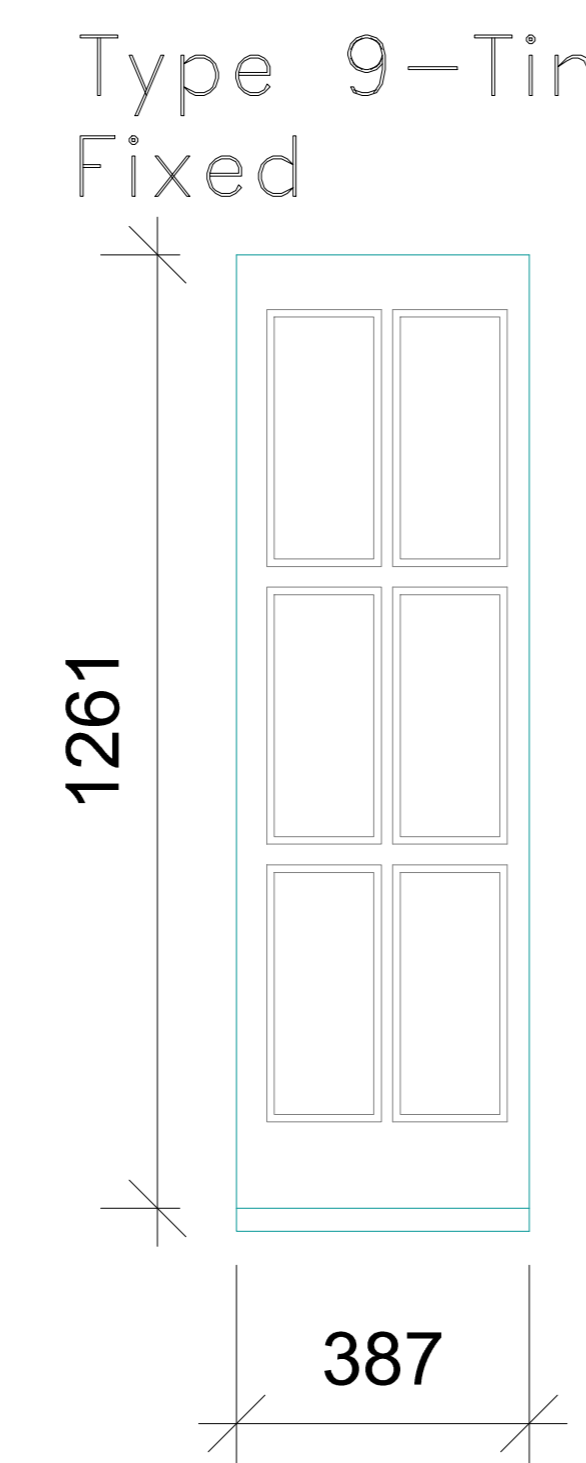
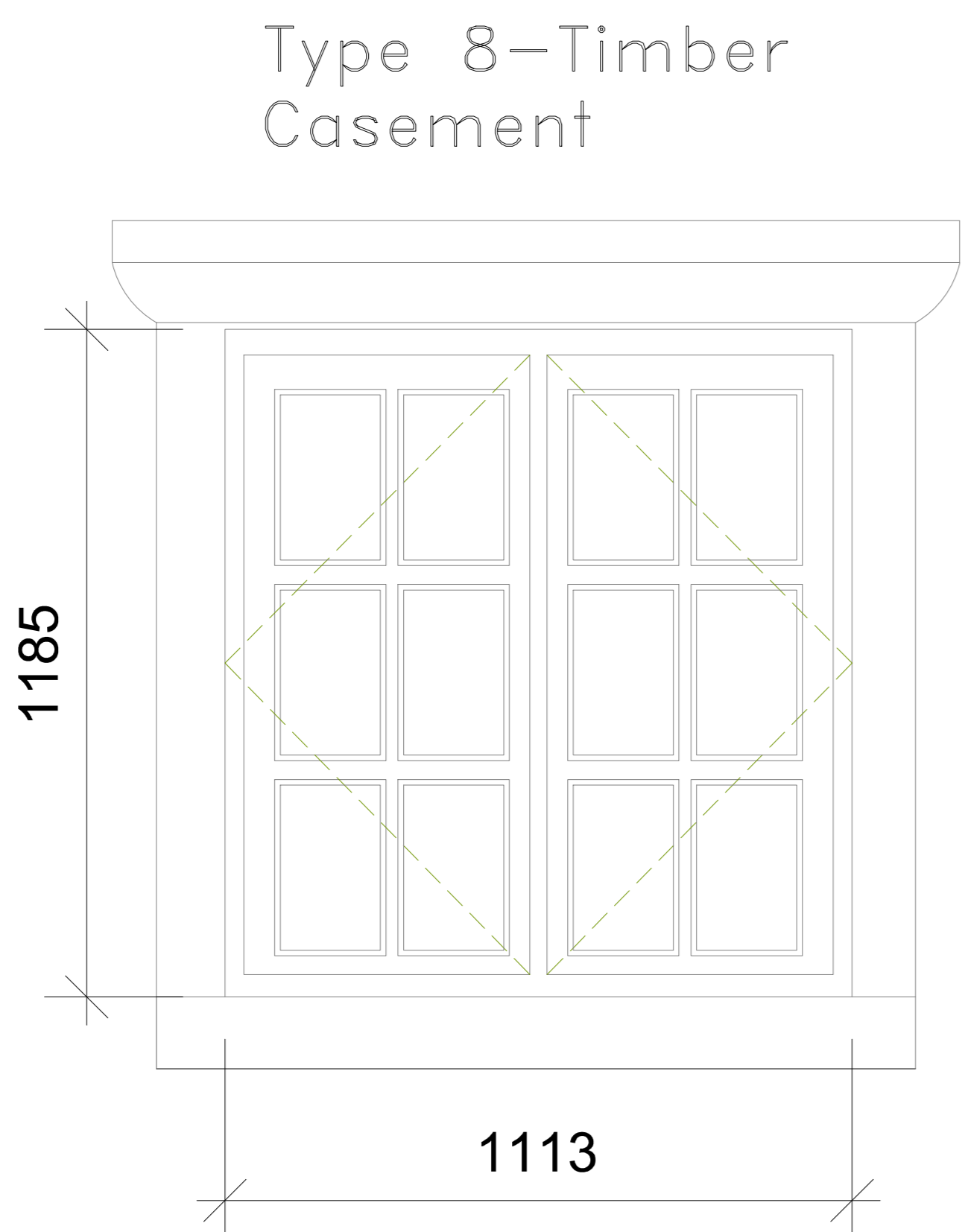
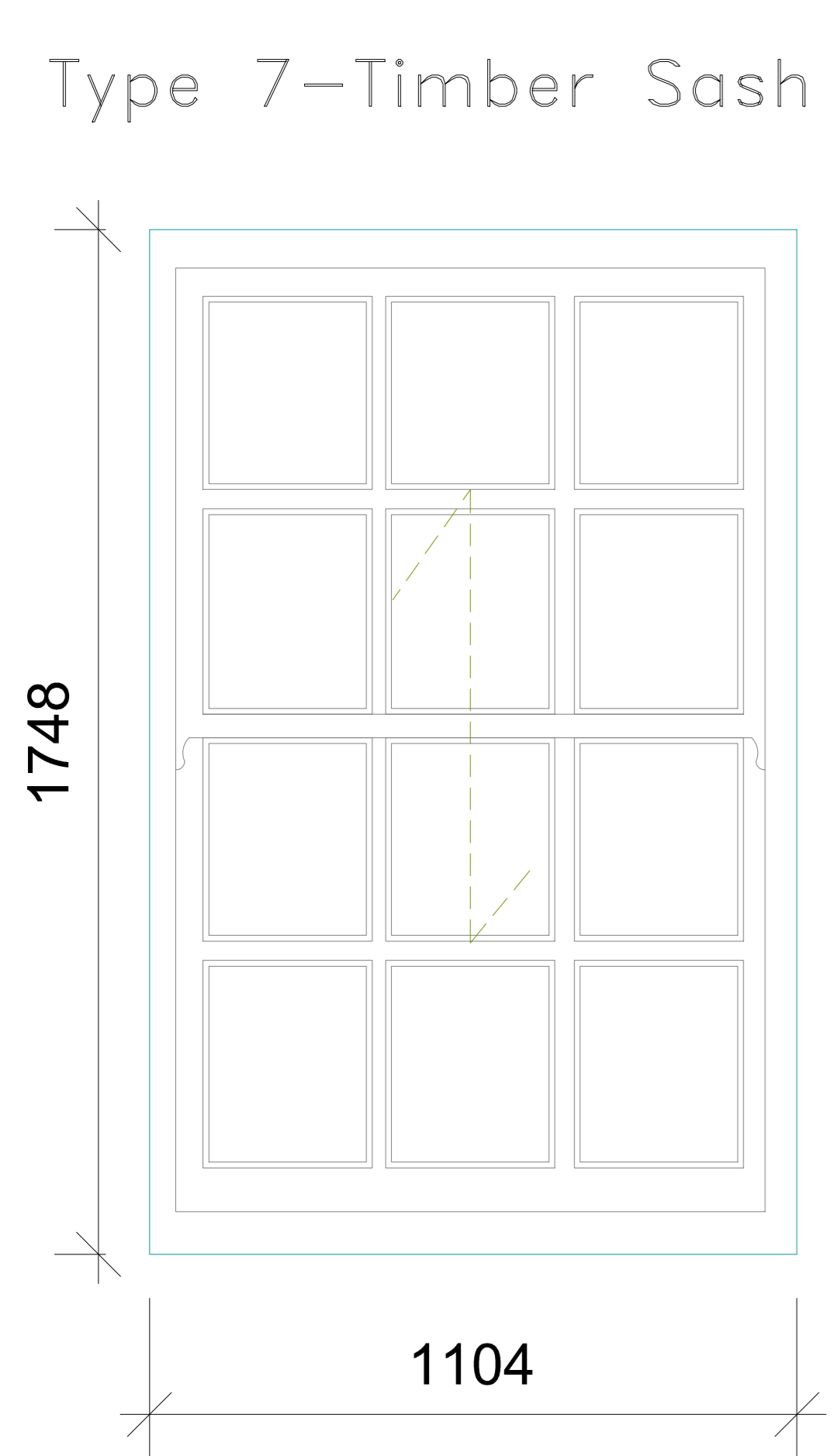
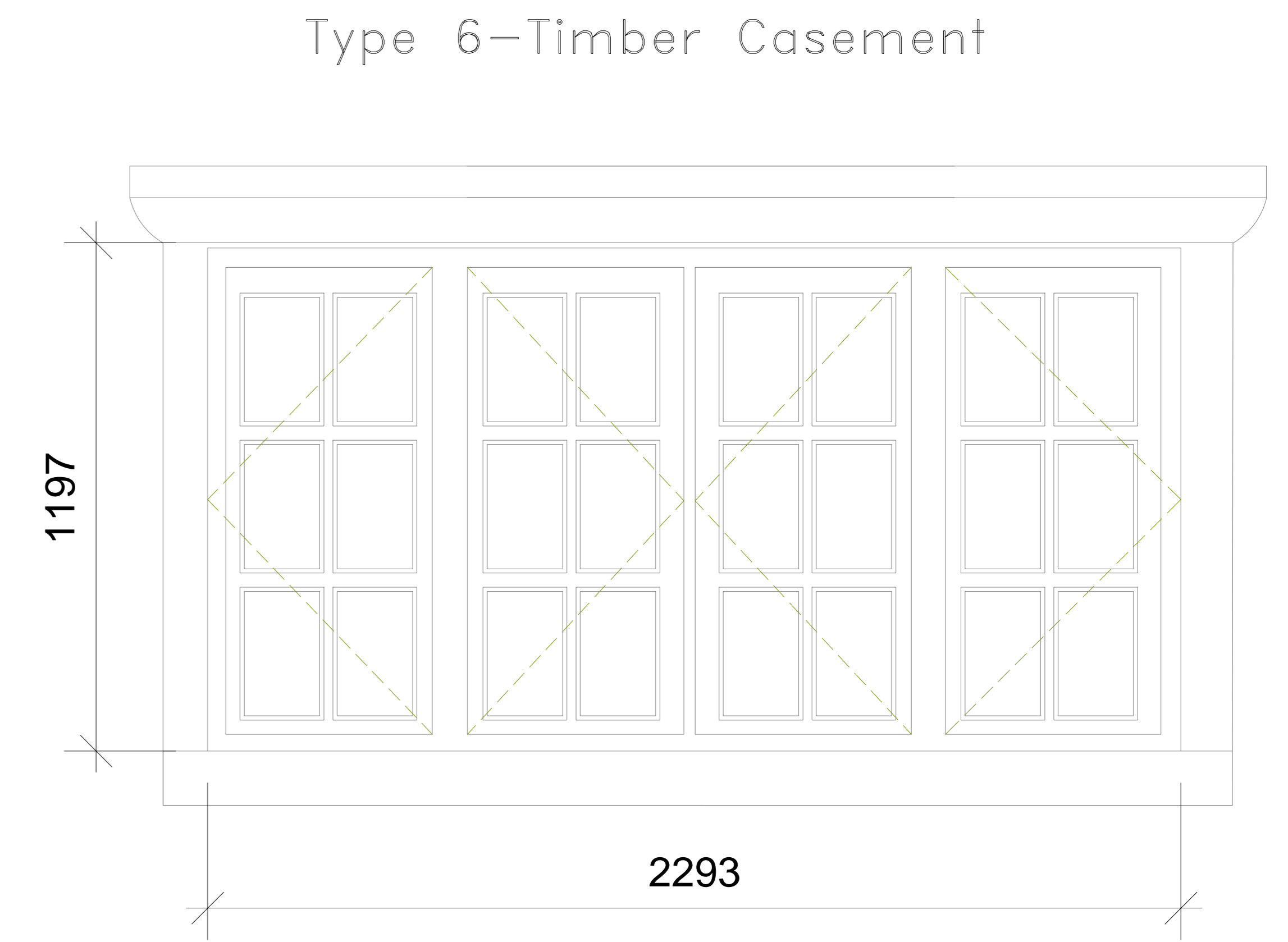
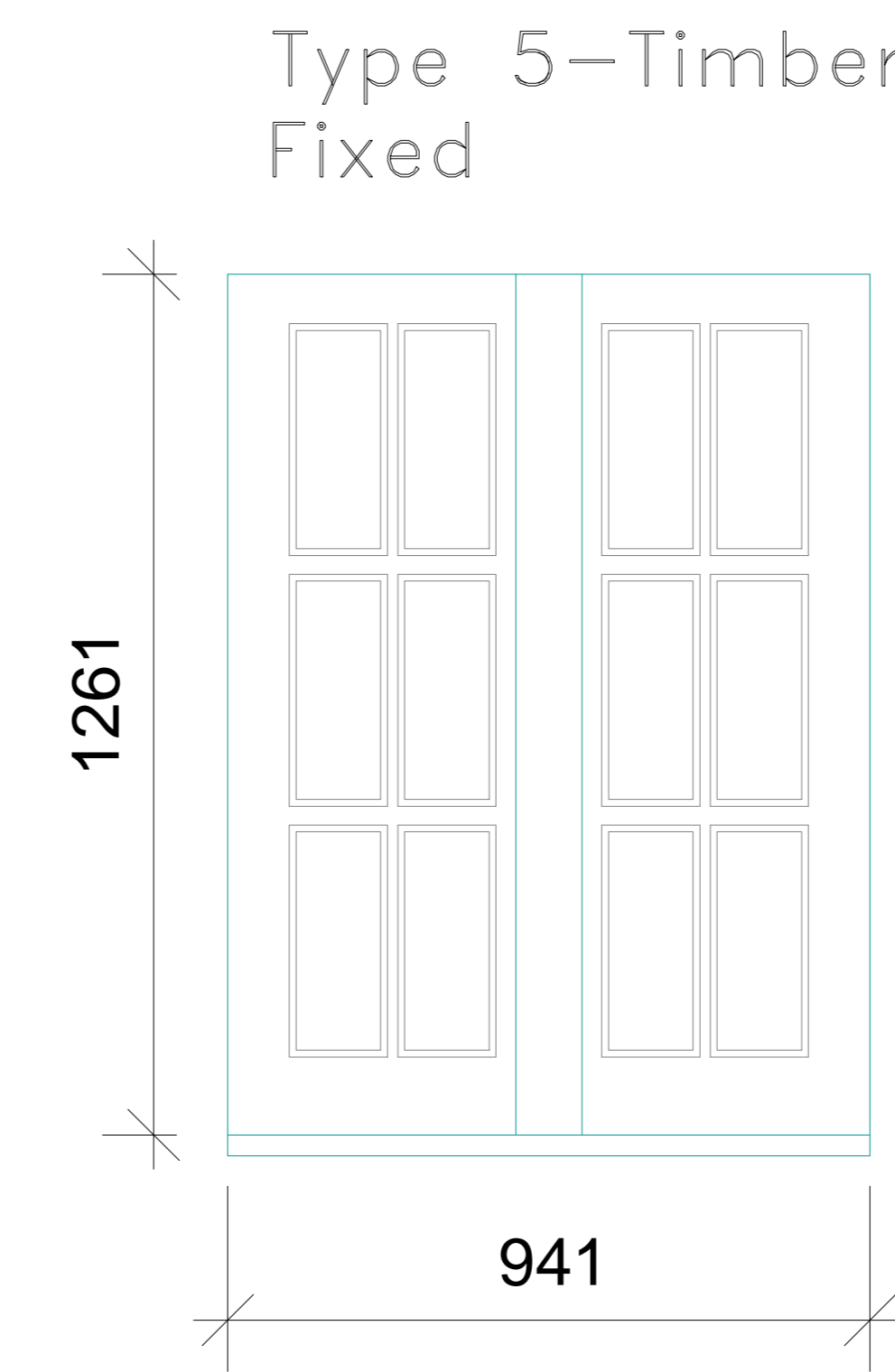
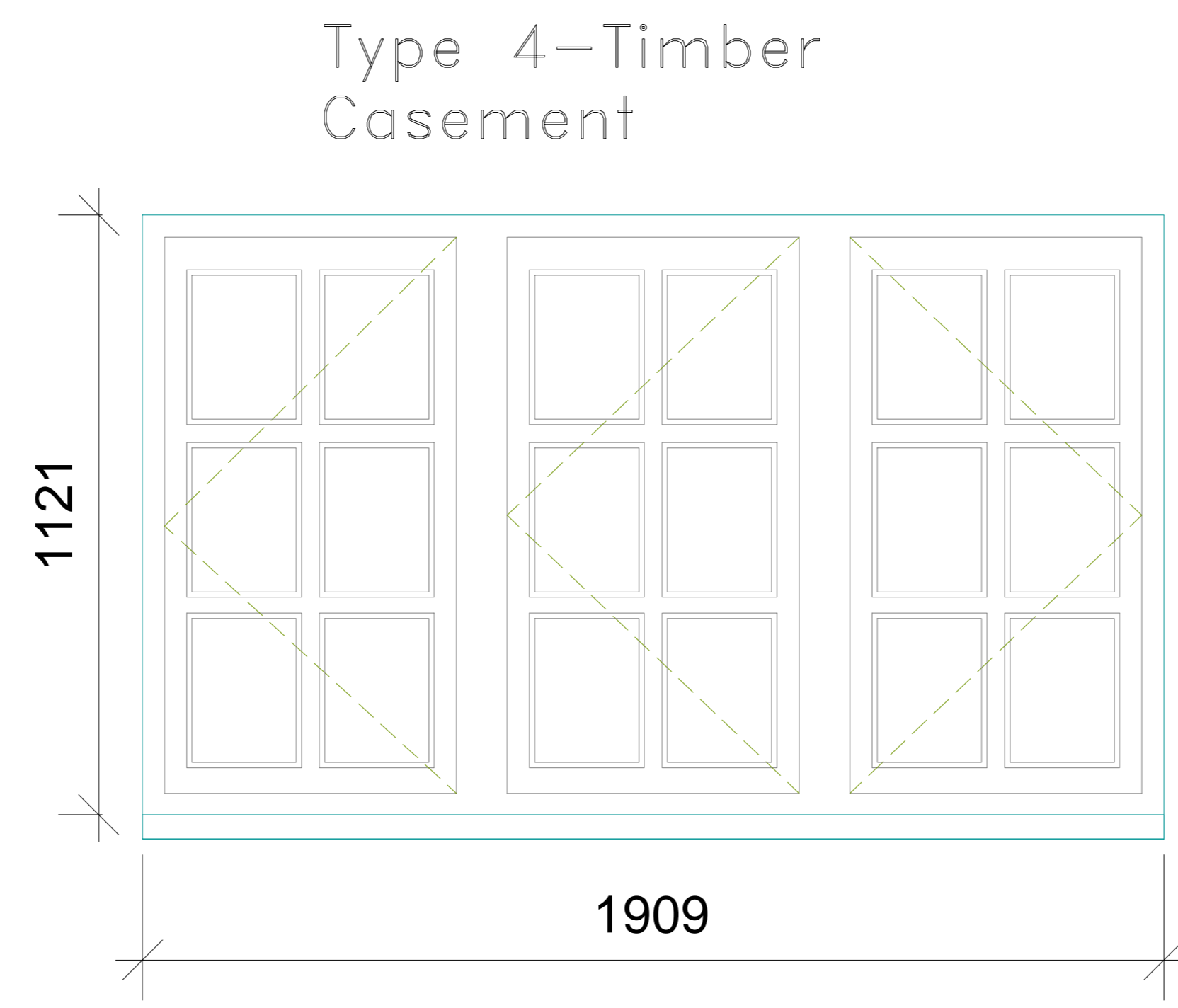
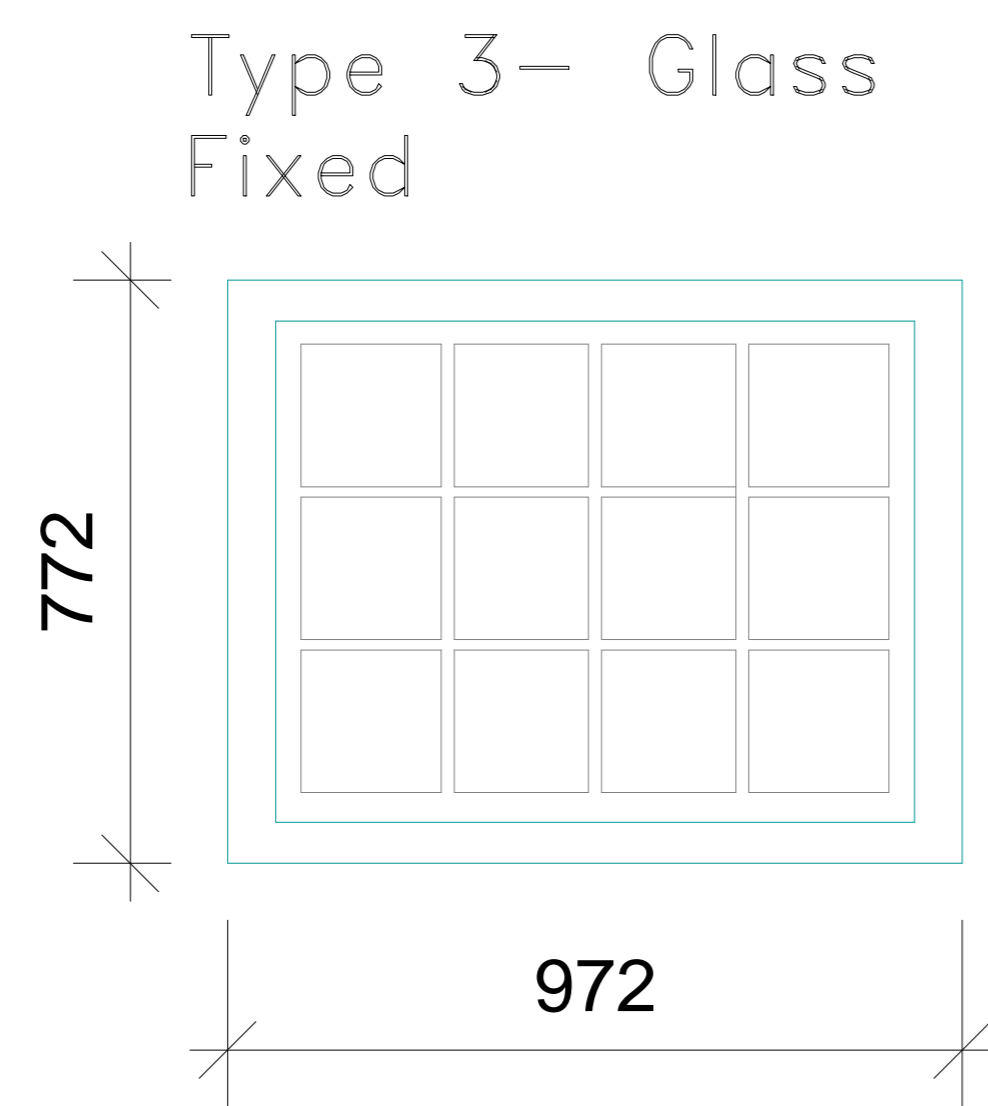
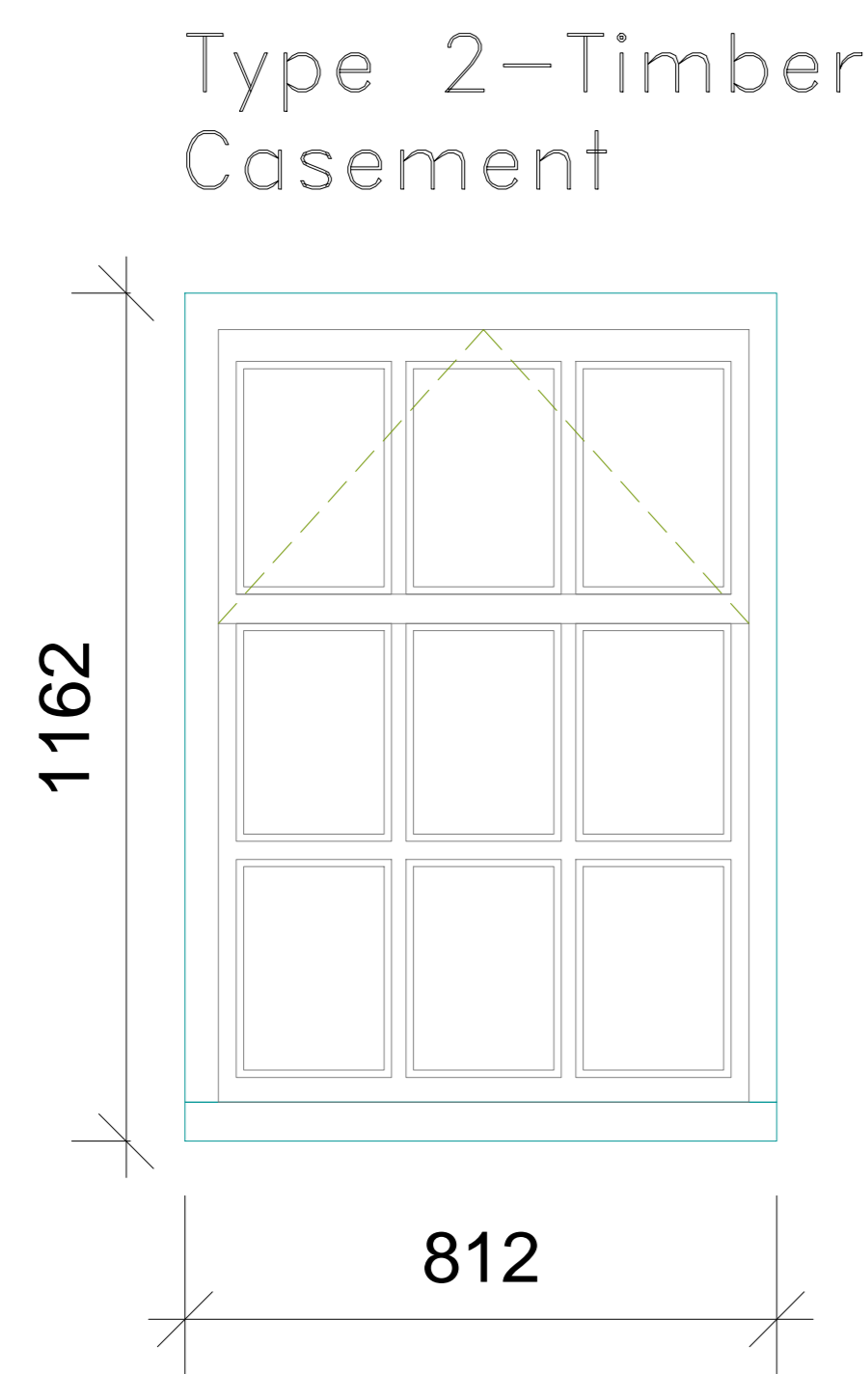
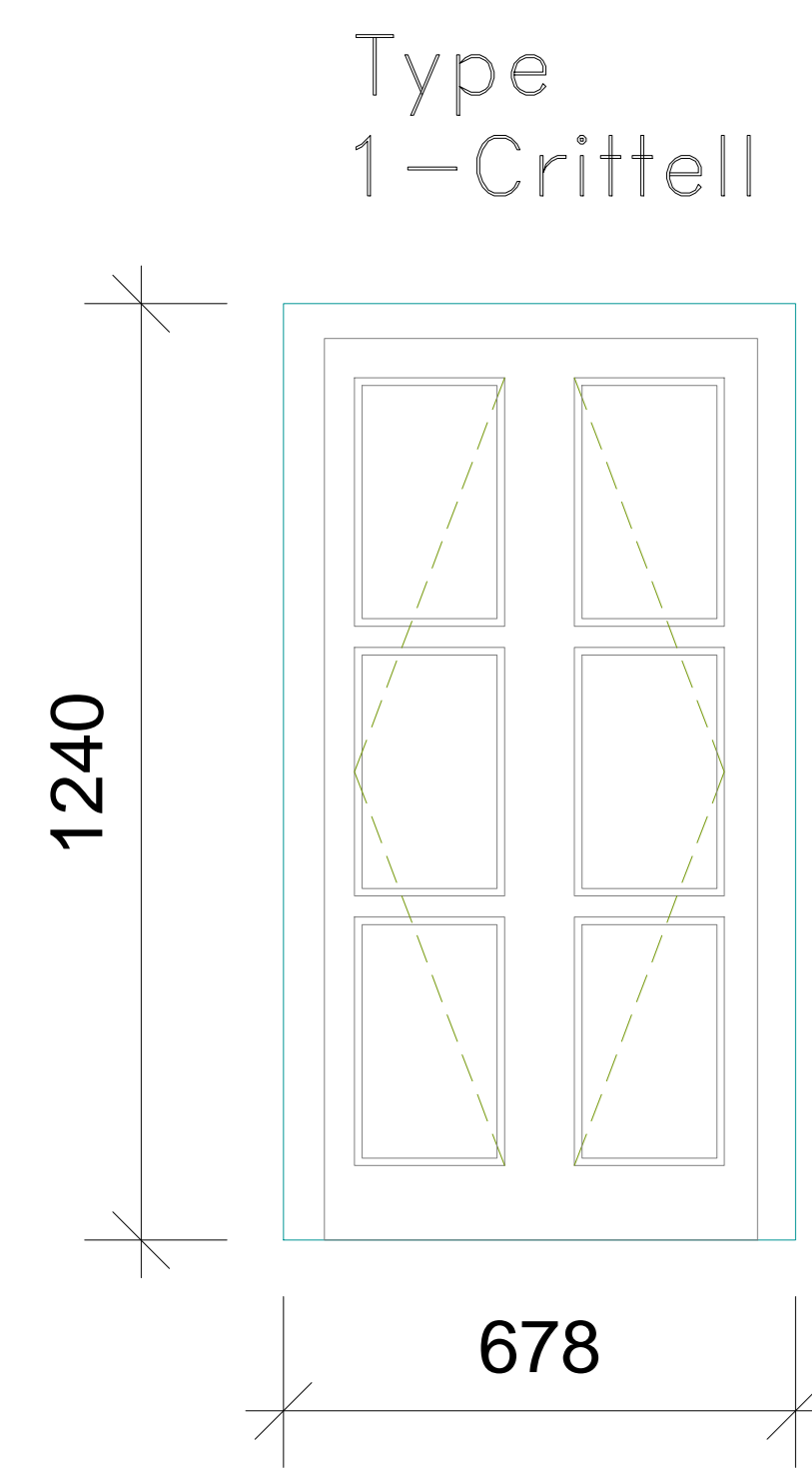

Type 14-Timber Casement

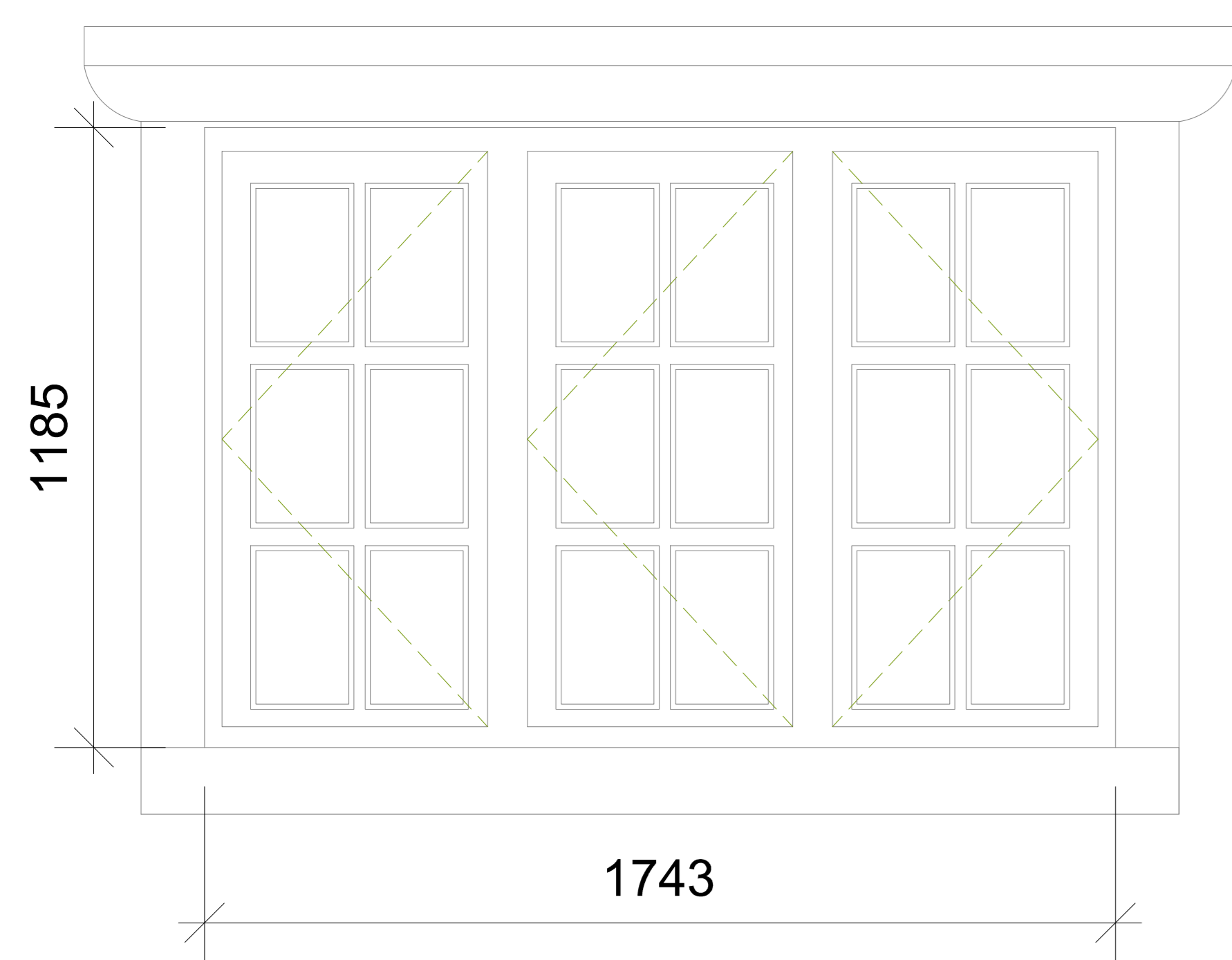

Type 15-Timber Casement

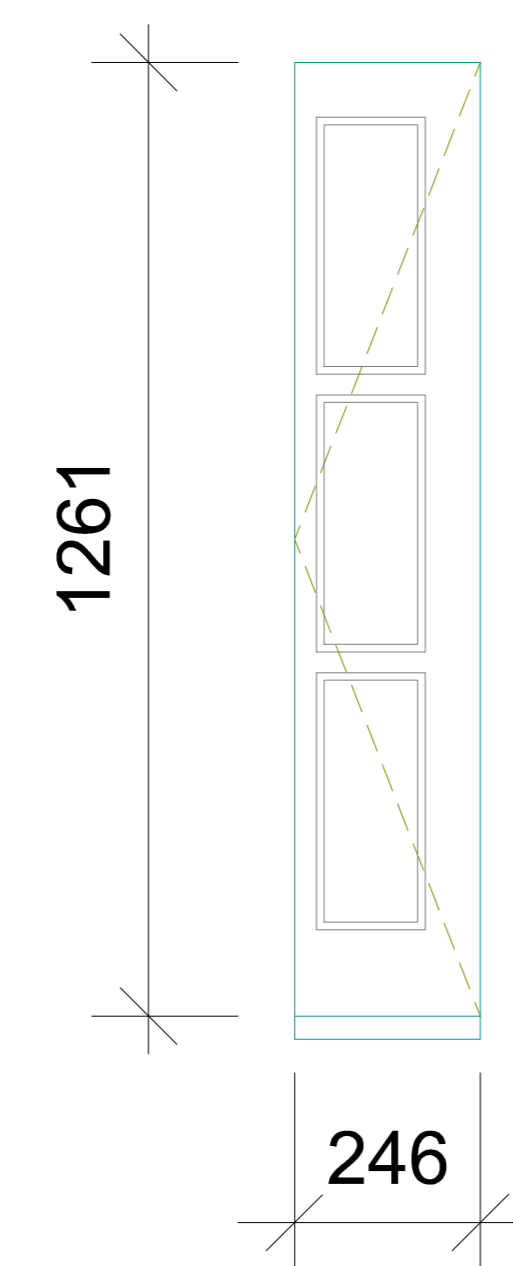

Type 16-Timber Casement

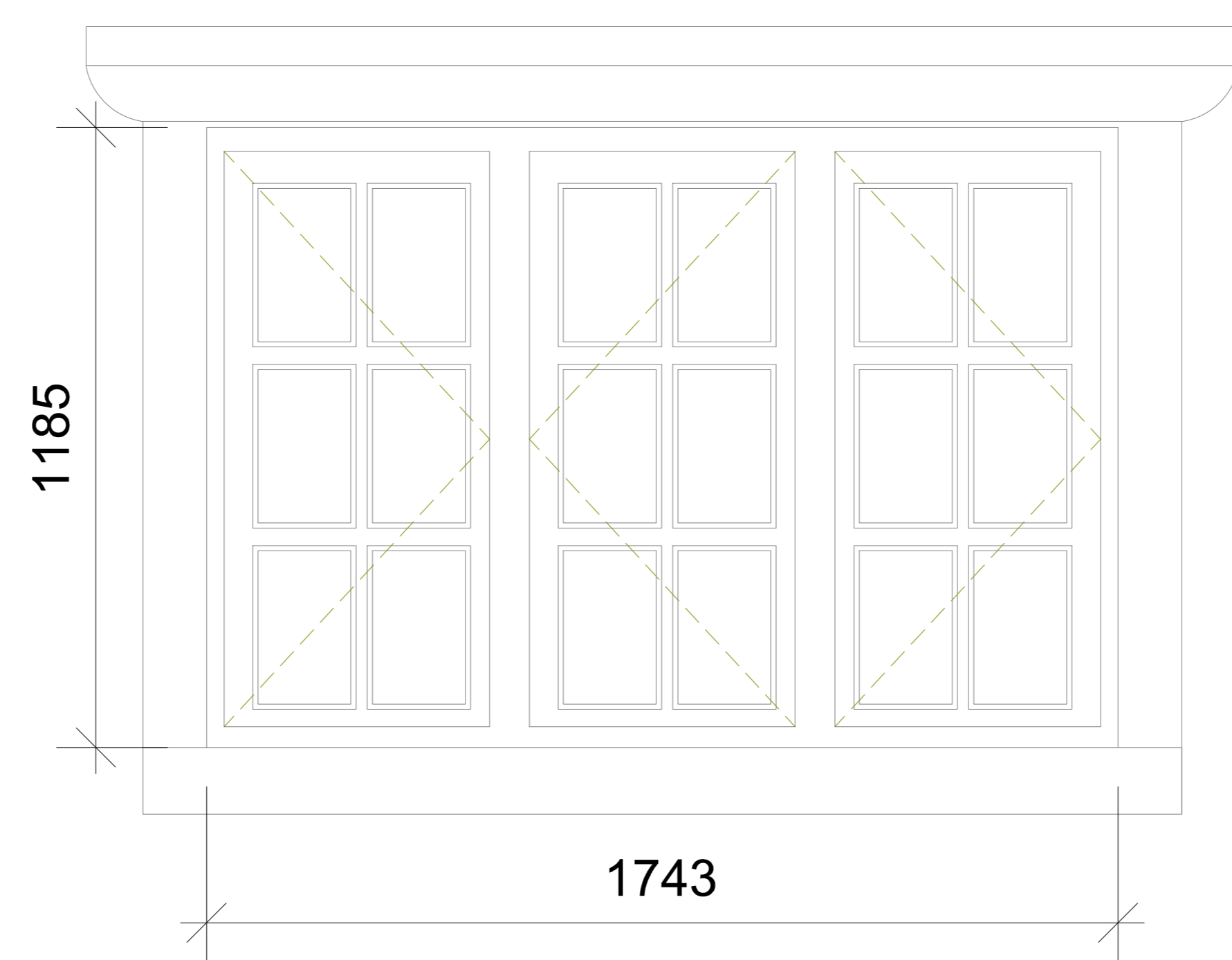

Type 17-Timber Casement

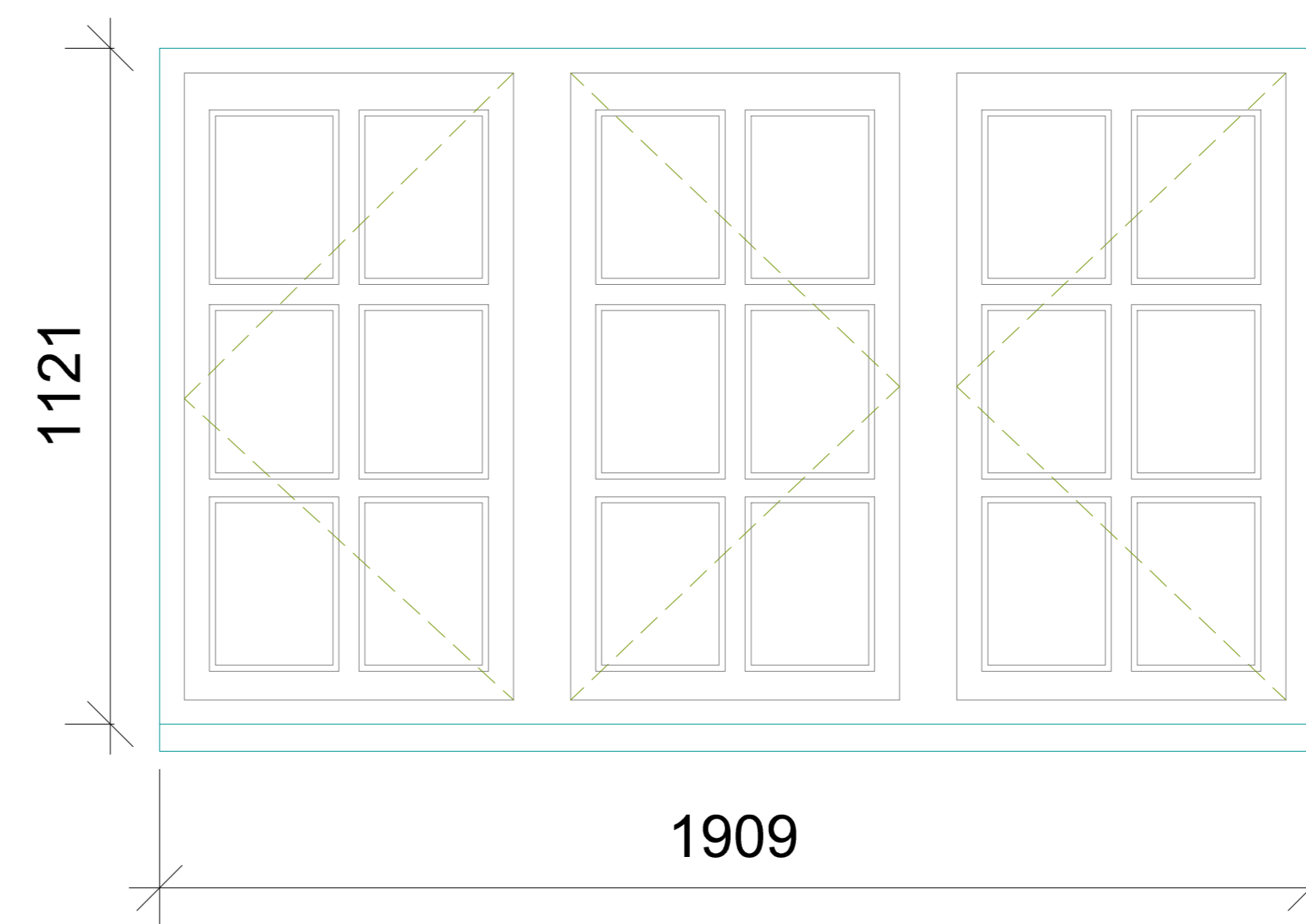

Type 18-Timber Casement

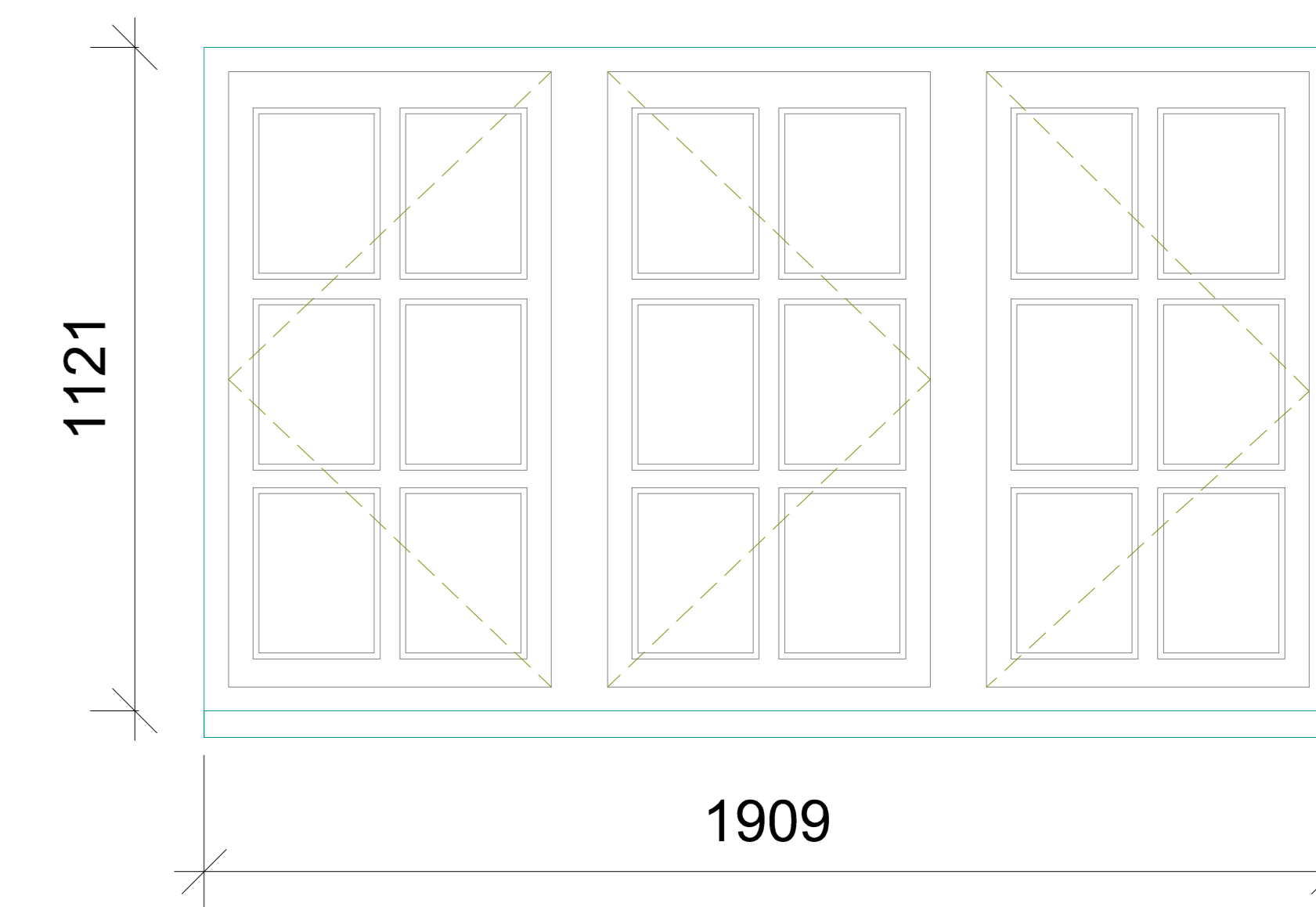

Type 19-Timber Casement

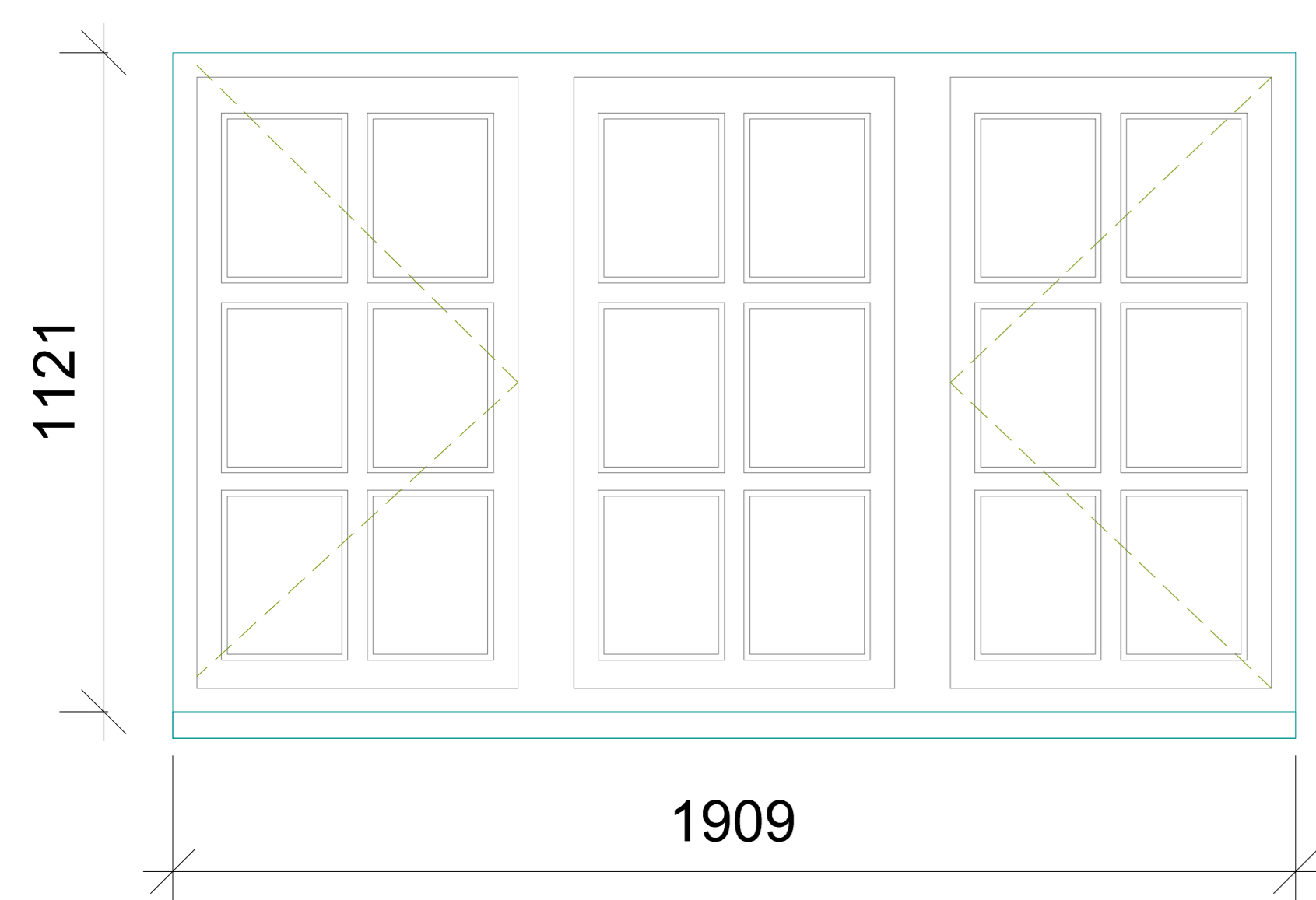

Type 20-Timber Casement

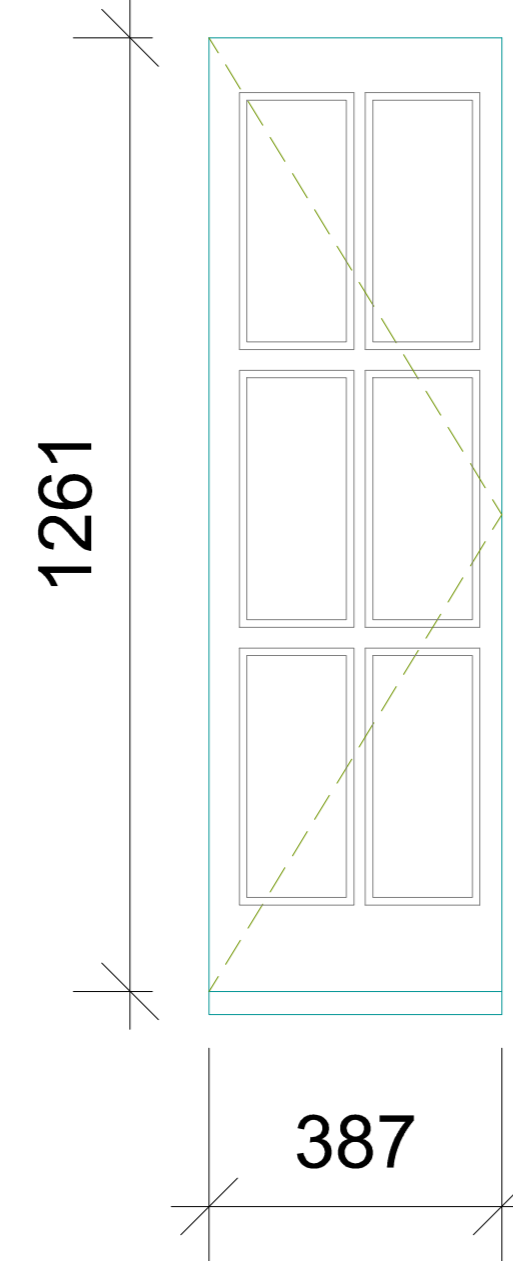

Type 21-Timber Casement

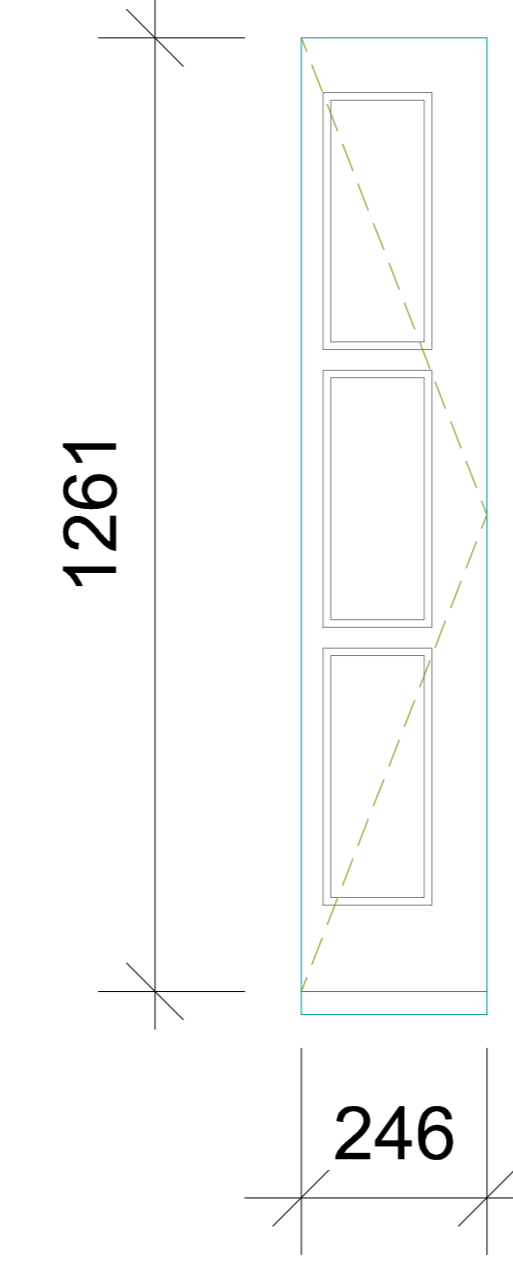

Type 22-Timber Sash

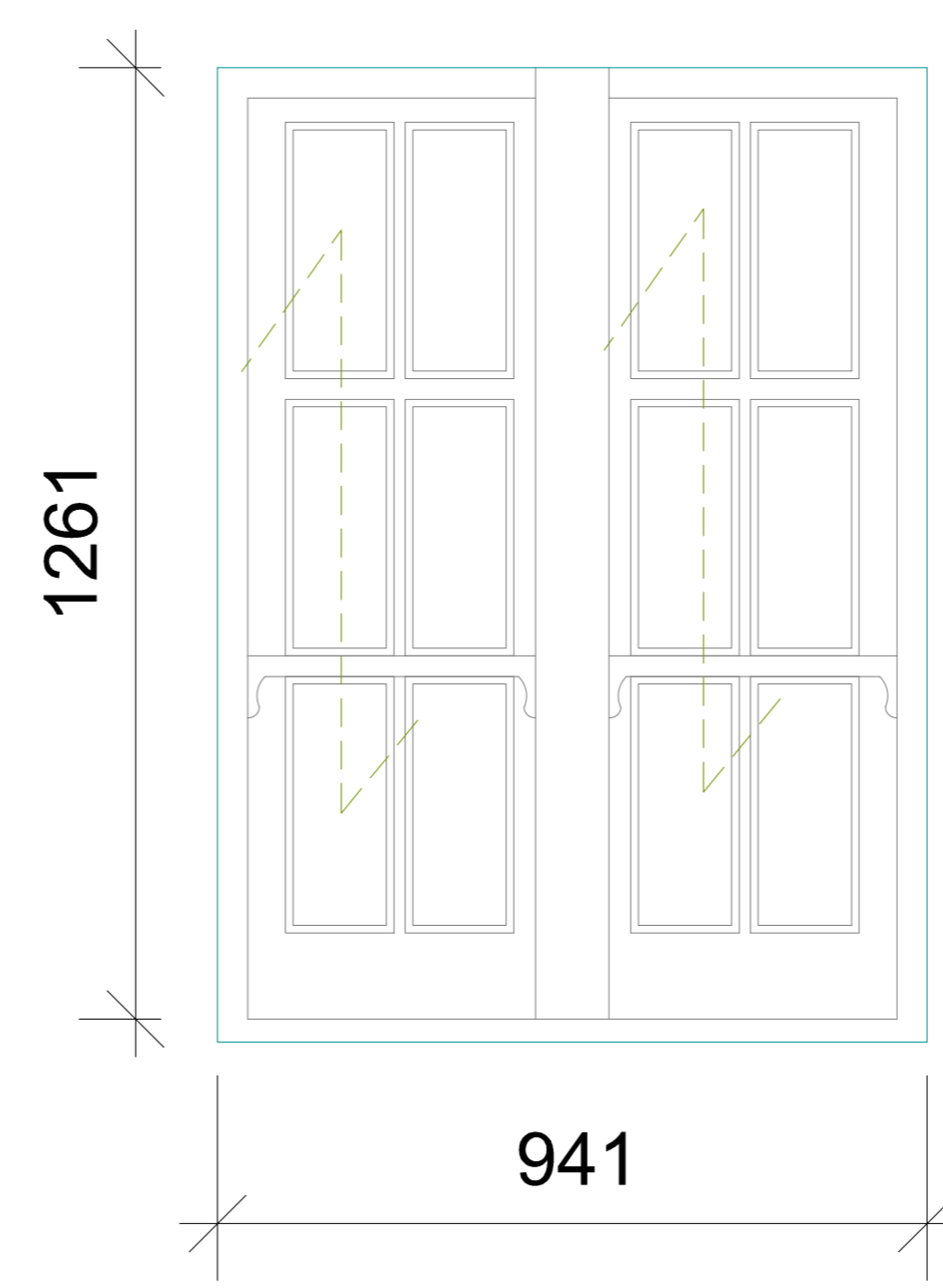

Type 23-Timber Casement

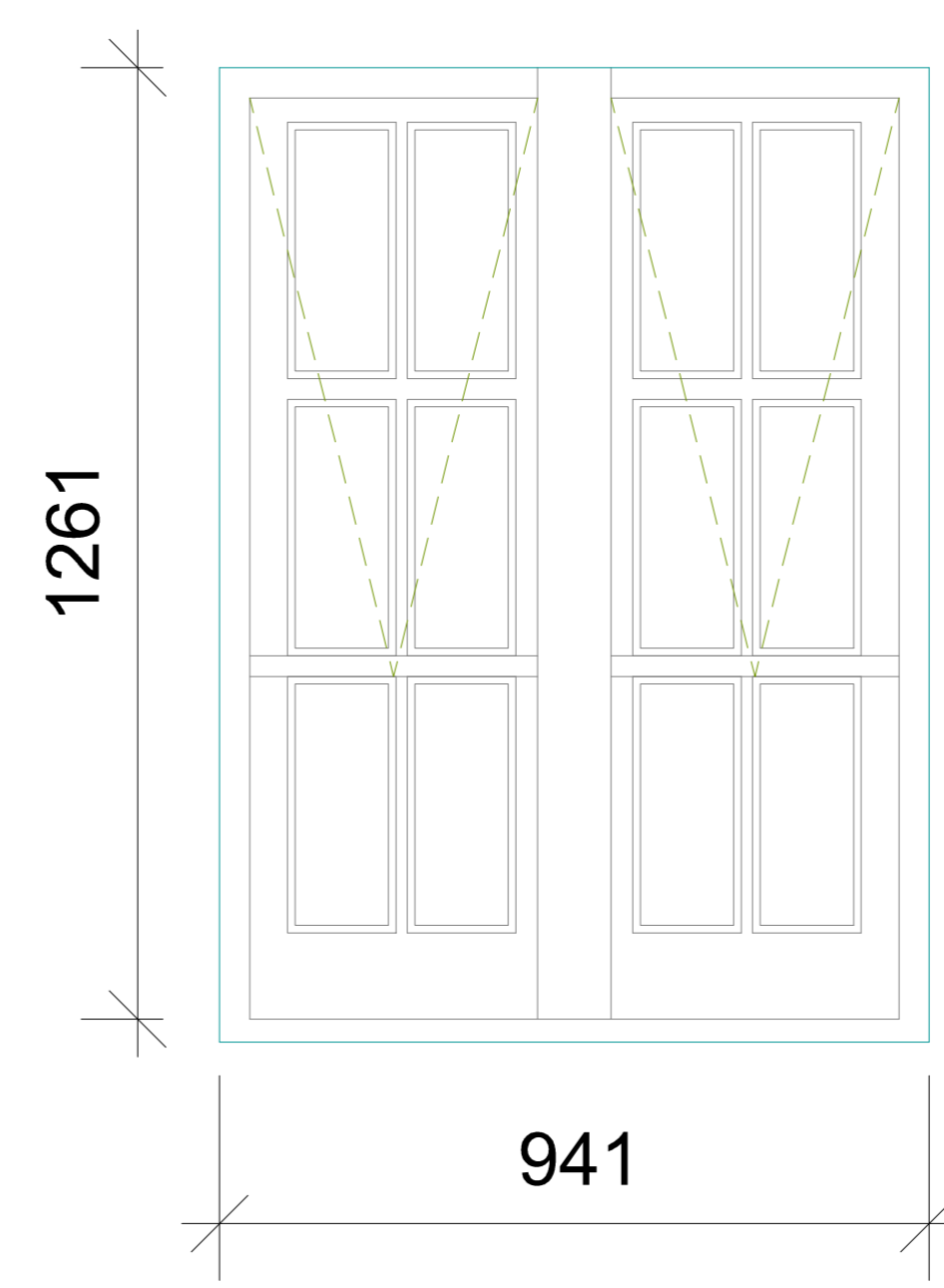

Type 24-Timber Casement

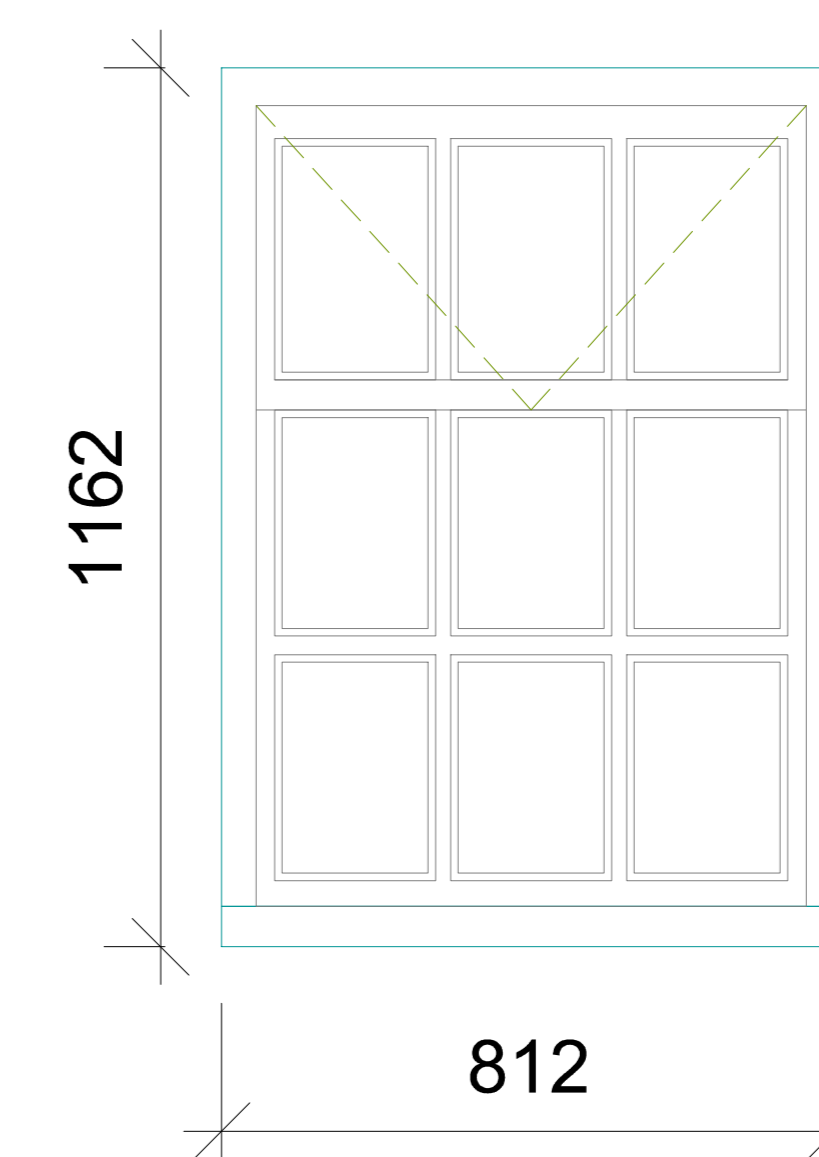

The contractor is responsible to ensure that the products are to be advised that they are not covered by the relevant British and/or European Standards and/or other applicable Construction Regulations, or which are a 'know or suspect' at the time of product selection and/or construction, to be addressed to health and safety or to the durability of the work or not at all in accordance with good building practice.

The contractor is responsible for checking dimensions, tolerances, levels and references. This drawing is to be used in conjunction with all relevant construction or specialist drawings. Any discrepancy is to be notified to Bailey Garner LLP and rectified before proceeding with the work on other shop drawings.

Where an item is covered by drawings to different scales, the larger scale drawing is to be used.

Do not scale drawings. Figure dimensions to be worked to in all cases.

This drawing and the copyright and patents therein are the property of Bailey Garner LLP and may not be used or reproduced without consent or attribution.

A0	CLIENT	Camden Council
	ADDRESS	Camden Housing London NW1 7EP
	PROJECT	Boume Estate - Camden
	TITLE	Proposed Ledam Window Schedule 2 Planning
SCALE	D	DATE
26893	SU	25/02/18
	C	REVISION
	P 34	

